

Price: 25¢

+548T
Western, West

12-12-54
1954-55

1966 MASTER INDEX

to Supreme Publications

Most - Often - Needed

Television *and* RADIO

Servicing Information

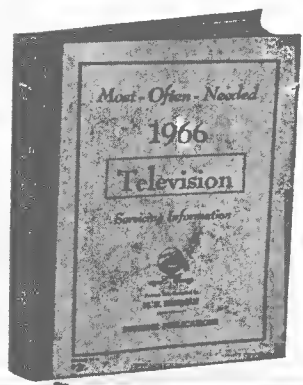
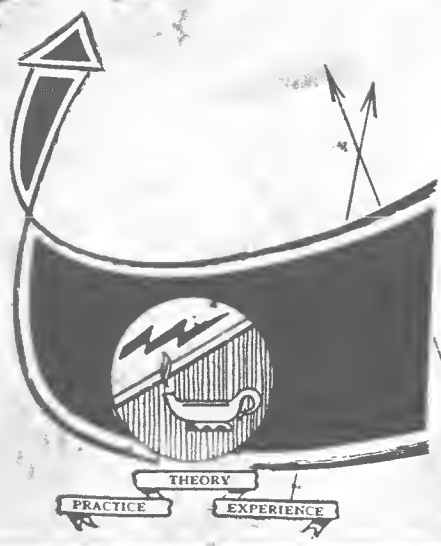

SUPREME PUBLICATIONS

How to use this Index

A sample listing taken from Index

PACKARD-BELL CO.

T-1	TV11-93
4RB1	1957-91
5D	Eight-129
5FP	Six-90
5R1	1957-92
10RP1	1956-103
T-10	TV10-131
U-24	Seven-114
46-H, -HC	Three-71
48-G, -GK	Three-71
51	Five-84
65-A	Four-90
67	Five-84
67-R	Four-90
67-RPA	Four-90
471	Eight-131
531	1957-83

Names of manufacturers in alphabetical order

listed at left under each manufacturer in numerical order models and chassis included in various Supreme manuals.

Directly across each listing, reference is made to manual and page where service material for such set begins,

Reference to proper manual and page number. First page applicable is at right of dash; manual number is at left of dash - see chart below.

Specific model or chassis

This is manual reference

This is the first page in volume

Main Index section on pages 3 through 42, covers radio and TV sets through 1964 models. Use Index Supplement on pages 43 through 46 for 1965, 1966, and other additional sets.

REFERENCE AND VOLUME-YEAR CHART

Television Manuals			Radio Manuals		
Reference	Year	Volume	Reference	Year	Volume
TV25-	1966	TV-25	1966-	1966	R-26
TV24-	Late 1965	TV-24	1965-	1965	25
TV23-	Early 1965	TV-23	1964-	1964	24
TV22-	1964	TV-22	1963-	1963	23
TV21-	1963	TV-21	1962-	1962	22
TV20-	Late 1962	TV-20	1961-	1961	21
TV19-	Early 1962	TV-19	1960-	1960	20
TV18-	1961	TV-18	1959-	1959	19
TV17-	1960	TV-17	1958-	1958	18
TV16-	Late 1959	TV-16	1957-	1957	17
TV15-	Early 1959	TV-15	1956-	1956	16
TV14-	1958	TV-14	1955-	1955	15
TV13-	Late 1957	TV-13	1954-	1954	14
TV12-	Early 1957	TV-12			
TV11-	1956	TV-11			
TV10-	Late 1955	TV-10			
TV9-	Early 1955	TV-9			
TV8-	1954	TV-8			
TV7-	1953	TV-7			
TV6-	1952	TV-6			
TV5-	1951	TV-5			

Reference	Year	Volume
1953 -	1953	13
Twelve-	1952	12
Eleven-	1951	11
Ten-	1950	10
Nine-	1949	9
Eight-	1948	8
Seven-	1947	7
Six-	1946	6
Five-	1942	5
Four-	1941	4
Three-	1940	3
One-	1926-38	1
AU1-	1964-65	AU-1

(Auto radio manual)

Refer to pages 42 and 47, for instructions on how to obtain needed SUPREME manuals.

Index

Use this Index for Radio and TV models prior to 1965.
For 1965 and 1966 models see Index on page 43.

This Master INDEX lists every television and radio set included in Supreme Publications manuals. For sets up to and including most 1964 models see Index starting below and continued through page 42. For 1966, 1965, and some older sets and additions, see separate Index on pages 43 through 47. Use both Indices. Manufacturers' names are listed alphabetically from Admiral to Zenith. Under each manufacturer, models and chassis of that make are listed numerically on the left side of the column. Corresponding to each model entry there is a reference at the right. In such right hand reference, words such as: One, Three, and up to Twelve, refer to volume number of RADIO Diagram

manuals. Radio volumes 13 through 26 are listed by their corresponding years: 1953 through 1966. These numbers tell what volume is needed in each case. Reference to TV volumes is made by volume numbers, TV25 through TV5. In every reference entry, the figure following the volume number (-after the dash) tells you on what page in the volume stated, the material you need will be found. You will find the applicable year and volume number printed on the cover and backbone of every Supreme manual so they can be easily picked out. As a further aid, a cross-reference of volume numbers and years of manuals is given on the page at left (page 2).

ADMIRAL CORP.	Admiral (Cont.)	Admiral (Continued)	Admiral (Cont.)	Admiral (Cont.)	Admiral (Cont.)	Admiral (Cont.)
1B1 1958-18	4L24 1960-17	5B2 TV5-5	5J2 Eleven-7	5V5 1961-14	6T02 Six-10	8K1 1958-17
1B11 1958-18	4L24A 1960-17	5B4 1958-6	5J21 Eleven-7	5W3 1956-6	6T2 1959-4	8L1 like 8K1
1C1 1958-18	4L25, -A 1960-17	5B5 1960-5	5J22 Eleven-7	5W4 1959-3	6T04 see 5B1	8M1 1959-5
1C12 1958-18	4L26, -A 1960-17	5B5B 1961-8	5J23 Eleven-7	5W32 1956-6	6T05 see 6A1	8P1 1964-8
1C14 1958-18	4L26B 1961-6	5B5C 1961-8	5K1 Eight-8	5W33 1956-6	6T06 see 4A1	8RP4E see 3A1
1D1 1958-18	4L27B 1961-6	5B6 1963-6	5K3 1955-5	5W34 1956-6	6T07 see 4A1	8S1 1959-8
1D11 1958-18	4L28, -A 1960-17	5B42 1956-6	5K5A 1961-9	5W38 1956-6	6T11 see 5B1	8S1A 1959-8
1D12 1958-18	4L28B 1961-6	5B43 1956-6	5K5B 1961-9	5W39 1956-6	6V3 1963-10	8S1C 1960-13
1E13 1958-18	4L29B 1961-6	5B44 1956-6	5K11-12, -13, -14	5X2 1953-10	6W1 Ten-10	8T1 1960-15
1E14 1958-18	4M2 1957-6	5C3 1953-7	see 5K1	5X21 1953-10	6W11 Ten-10	8T1A 1960-15
1F1 1960-16	4M22 1957-6	5C4 1958-3	5K31 1955-5	5X22 1953-10	6W12 Ten-10	8T2A TV22-25
1F1B 1964-3	4M23 1957-6	5C41 } Use	5K32 1955-5	5X23 1953-10	6Y1 Ten-11	8V1 1960-14
2E1 1960-16	4M25 1957-6	5C45 } 5R3	5K34 1955-5	5Y2 Twelve-10	6X3, A 1964-6	8W1 TV17-18
2F1A 1960-16	4M26 1957-6	5C48 } Chassis,	5K38 1955-5	5Y22 Twelve-10	6Y18 Ten-11	9E1 Ten-12
3A1 } Six-7	4N2 1957-7	5C49 } 1955-8	5K39 1955-5	5Z2 see 5E2	6Y19 Ten-11	9E15 Ten-12
3A1-AN } Seven-6	4N3 1961-4	5D2 TV5-15	5L, 5LL Two-18	5Z22, and 5Z23 use	B6 Five-18	9E16 Ten-12
3C1 } TV5-15	4P1 1958-8	5D3 1953-8	5L2 Twelve-9	5Z2 see Eleven-7	XB6 Five-18	9E17 Ten-12
3C1 also in TV6-11	4P3 1961-7	5D4 1958-6	5L5 1960-4	F-5 Three-18	7A2 1961-16	9P1 1964-8
3G18 1955-7	4P3A 1961-7	5D5 1960-4	5L21 Twelve-9	G-5 Four-18	7B1 Seven-9	10A1 Seven-11
3J1 1958-20	4P22 1958-8	5D6A 1964-5	5L22 Twelve-9	M5-PH Four-18	7B2 1962-5	S11A TV16-13
3J1A 1958-19	4P24 1958-8	5D6B, C 1964-5	5L23 Twelve-9	U5L6K1 Eight-8	7B2B 1962-6	12E1, -A 1959-9
3J14 1958-20	4P28 1958-8	5D9 TV22-8	5M2 Twelve-10	XP-5 Three-18	7P2C 1962-7	14R12 uses 20T1
3J16 1958-20	4R1 Ten-6	5D31 1953-8	5M3A 1957-8	XM5-PH Four-18	7P2D 1962-7	14R16 uses 20T1
3K1 1958-21	4R2 TV13-19	5D32 1953-8	5M5 1961-10	6A1 Six-12	7-C Three-18	14UY3B TV12-5
3K1 1957-3	4R3 1962-3	5D33 1953-8	5M21 Twelve-10	6A2 Ten-7	7C1 Eight-11	14UY3C TV12-5
3N1A 1961-3	4R11, 4R12 Ten-6	5D38 uses 5D3	5M22 Twelve-10	6A21 Ten-7	7C63 Eight-11	14UY3D TV12-5
4A1 } Six-8	4S2 1959-6	5E2 Eleven-7	5M36D 1956-5	6A22 Ten-7	7D2 1961-17	14Y3B TV12-5
4B1 } Eight-6	4S2 1958-16	5E3 1953-9	5M37D 1956-5	6A23 Ten-7	7K2 1963-11	14Y3BK TV12-5
4E2 1954-5	4S2A TV14-14	5E4 1958-9	5M56, -B 1957-8	6C1 Nine-8	/L1 1957-9	14Y3C TV12-5
4E21 1954-5	4S3A 1964-3	5E5 1960-6	5M56D 1956-5	6C2 Twelve-8	7L2 1964-7	14Y3D TV12-5
4E22 1954-5	4T1 Eleven-6	5E5A 1960-6	5M57, -B 1957-8	6C11 Nine-8	7L12 1957-9	P14D11 TV13-12
4E24 1954-5	4T2 1958-21	5E5B 1960-7	5M57D 1956-5	6C22 Twelve-8	7L14 1957-9	P14D12 TV13-12
4E28 1954-5	4T11 Eleven-6	5E21 Eleven-7	5M66D 1956-7	6C23 Twelve-8	7L16 1957-9	P14D13 TV13-12
4E29 1954-5	4V1 see 4T1	5E22 Eleven-7	5M67D 1956-7	6C63 see 7C1	7L18 1957-9	P14D14 TV13-12
4D } Two-18	4V12, 4V18, 4V19, Use 4V1	5E23 Eleven-7	5N1 Eight-9	6C71 see 10A1	7M1 1958-15	PA14D11 TV13-12
4D1 } Nine-7	4W1 Eleven-6	5E31 1953-9	5N3 1956-5	6E1 Six-6	7M11 1958-15	PA14D12 TV13-12
4D11 } Nine-7	4W2 1958-4	5E32 1953-9	5P5 like 5L5	6E1N Six-6	7M12 1958-15	PA14D13 TV13-12
4D12 } Nine-7	4W1K Eleven-6	5E33 1953-9	5R3 1955-8	6J2 Eleven-9	7M14 1958-15	PA14D14 TV13-12
4D13 } Nine-7	4W19 Eleven-6	5E38 1953-9	5R5 1961-11	6J22 Eleven-9	7M15 1958-15	15A2 TV16-13
4D18D } 1956-3	4X1 1953-6	5E39 1953-9	5R32 1955-8	6J23 Eleven-9	7M16 1958-15	15A2C Like above,
4D28D } 1956-3	4X11 1953-6	5F1 Nine-6	5R33 1955-8	6L1 Eight-10	7M18 1958-15	but diff. tuner
4E2 1957-4	4X12 1953-6	5F4 1958-10	5R35 1955-8	6M2 Eleven-9	7N1 1959-6	15E2 TV16-13
4E3 1960-3	4X18 1953-6	5F4A 1961-8	5R36 1955-8	6M3 1962-4	7N1A 1959-6	15E3 TV16-13
4E3A 1961-4	4X19 1953-6	5F5 1960-8	5R37 1955-8	6M3C 1963-8	7N2, A 1963-3	15C1 TV15-5
4F3A 1961-5	4Y1 1933-5	5F6 1963-7	5R38 1955-8	6M3D 1963-8	7P1 1960-9	15D1B TV16-24
4E21 1957-4	4Y11 1953-5	5F11 Nine-6	5R39 1955-8	6M3E 1963-8	7P2 Eight-7	15E1 TV18-27
4F22 1957-4	4Y12 1953-5	5F12 Nine-6	5RP4, -A 1958-11	6M2 Eleven-9	7P33 Eight-7	15E1B TV18-27
4F24 1957-4	4Y18 1953-5	5F31, -A, -B 1954-6	5RP41 1958-11	6N3 1963-9	7P34 Eight-7	15F1 TV18-27
4F26 1957-4	4Y19 1953-5	5F32, -A, -B 1954-6	5RP42 1958-11	6Q1 Ten-8	7P35 Eight-7	15G1B TV18-3
4F28 1957-4	4Z1 1953-5	5F33, -A, -B 1954-6	5S2 see 5E2	6Q11 Ten-8	7Q1 1960-12	15UA2 Like 15A2
4G2, -A } 1956-3	4Y18 1953-5	5F34B 1954-6	5S3 1961-12	6Q12 Ten-8	7RT41 Eight-10	diff. tuner
4G3 } TV16-13	4Y19 1953-5	5F38, -A, -B 1954-6	5S21, 5S22, & 5S23 use 5S2	6Q13 Ten-8	7RT42 Eight-10	15UD1B Similar to 15B3
4G22D } 1956-3	4Z1 1953-5	5G2 Eleven-8	5S22AN 1953-7	6Q14 Ten-8	7RT43 Eight-10	15E1E TV18-27
4H1 } TV3-5	4Z11 1953-6	5G3 1954-7	5S23AN 1953-7	6R1 Nine-11	7T1 TV17-13	15UG1B TV18-3
4H2 } 1957-4	4Z12 1953-6	5G21 Eleven-8	5S24AN 1953-7	6R2 1956-7	7T01 Eight-9	16A3B TV21-3
4H3 } TV16-13	4Z14 1953-6	5G21/15 Eleven-8	5S25AN 1953-7	6R2B 1958-13	7T04 Eight-9	16A3U TV21-3
4H15S, -SN } TV3-5	4Z18 1953-6	5G22 Eleven-8	5S26AN 1953-7	6R11 Nine-11	7T06 Eight-6	16A4C, D TV22-3
4H16S, -SN } TV3-5	4Z18 1953-6	5G22/15 Eleven-8	5S27AN 1953-7	6RP48 see 3H1	7T10 Eight-8	16A9, -U TV19-9
4H17S, -SN } TV3-5	4Z19 1953-6	5G23 Eleven-8	5S28AN 1953-7	6RP49 see 3H1	7T12 Eight-6	16AR1 TV18-14
4H18S, -SN } TV3-5	5A1 Seven-7	5G23/15 Eleven-8	5S29AN 1953-7	6RP50 see 3H1	7T14 Eight-8	16A81 TV15-29
4H19S, -SN } TV3-5	5A3 Twelve-7	5G24 Eleven-8	5S3 1955-8	6RT41 uses 5B1	7V1 1960-10	16AD1 TV15-29
4H22 1957-4	5A4 1954-4	5G25 Eleven-8	5S35 1955-8	6RT42 uses 5B1	7V1A 1960-10	16AF1 TV15-29
4H24 1957-4	5A5 1960-4	5G26 Eleven-8	5S38 1955-8	6RT43 uses 5B1	7V1B 1960-10	16AF2 TV13-10
4H26 1957-4	5A6 1963-6	5G27 Eleven-8	5T3 1955-8	6RT48A uses 5B1A	8J2 1962-8	16AG1 TV14-5
4H28 1957-4	5A32 Twelve-7	5G28 Eleven-8	5T4A 1959-9	6S1 Ten-9	8D2 1961-18	16AG1 TV15-29
4L2 1960-17	5A33 Twelve-7	5G29 Eleven-8	5T5 1961-13	6S11 1958-14	8F2 1963-12	16AH1 TV18-12
4L2A 1960-17	5A42 1958-4	5G30 Eleven-8	5T31 1955-8	6S12 Ten-9	8G2 1964-10	16AL1 TV14-5
4L2B 1961-6	5A43 1958-4	5G31 Eleven-8	5T32 1955-8	6T01 Six-12	8H1 1958-16	16AL1 TV15-29
4L2A 1960-17	5A44 1956-4	5G32 Eleven-8	5T33 1955-8		8H1A TV14-12	16AR1C TV16-5
4L21 1960-17	5A44 1956-4	5G33 1954-7	5T34 1955-8			
4L21A 1960-17	5A48 1956-4	5G44 } Use	5T36 } Same as			
	5B1 Six-10	5G45 } 5S3	5T37 } above			
	5B1A Seven-6	5G46 } Chassis	5T38 } 1955-8			
		5G49 } +Clock				
		5H1 Eight-7				
		5H44 } Use				
		5H47 } 5W3				
		5H49 } Chassis				

Admiral (Continued)	Admiral (Cont.)	Admiral (Cont.)	Admiral (Cont.)	Admiral (Cont.)	Admiral (Cont.)	Admiral (Cont.)
16AS1C TV16-5	P17D46 TV15-15	T18A13 TV13-23	PL19J141 TV18-3	21A4 TV21-19	C21F7 TV14-5	GS21G63 TV15-21
16AU1 TV15-29	P17D47 TV15-15	T18A11 TV13-23	PL19J149 TV18-3	21A5-11C, D TV22-20	C21F11 TV13-14	GS21G64 TV15-21
16AW1 TV15-29	P17E31 TV15-5	T18A12 TV13-23	PL19J131 TV18-3	21A5-12C, D TV22-20	C21E11E, F TV16-5	HF21F22 TV14-16
16AX1 TV15-15	P17E32 TV15-5	T18A13 TV13-23	PL19J133 TV18-3	21A5-51D TV22-20	C21E12 TV15-29	HF21F22B TV14-16
16B1 TV15-29	P17E33 TV15-5	TS18A1 TV10-5	PL19J135 TV18-3	21A5-71C, D TV22-20	C21E12E TV13-14	HF21F23 TV14-16
16B3E TV21-3	P17E34 TV15-5	TS18A2 TV10-5	PL19J140 TV18-3	21A5-91D TV22-20	C21E12E, F TV16-5	HF21F23B TV14-16
16B3U TV21-3	P17F35 TV15-5	TS18A3 TV10-5	PL19J141 TV18-3	21B1 TV5-15	C21F13 TV13-14	HF21F32 TV14-14
16B4C, D TV22-3	P17E46 Uses 15C1	19A2 TV8-15	PL19J149 TV18-3	21B3Z TV10-12	C21E13 TV15-29	HF21F32F TV14-14
16B9B TV19-9	P17E59E Uses 15C1	19A2A, 19A2AZ, 19A2Z similar to 19A2	20A2 TV9-5	21B4 TV21-19	C21E13E, F TV16-5	HF21F33 TV14-14
16C9, -U TV19-9	P17F1 TV16-13	19A3+ TV22-15	20A2Z TV9-5	21B5-11C, D TV22-20	C21E14 TV13-14	HF21F33B TV14-14
16D1 TV15-29	P17F2 TV16-13	19B1 TV7-5	20A7 TV18-8	21B5-13C, D TV22-20	C21F14 TV15-29	HF21F34 TV14-14
16D9, -B TV19-15	P17F3 TV16-13	19B2 TV8-15	20A7E TV18-8	21B5-54D TV22-20	C21E16 TV15-29	HF21F34B TV14-14
16E1 TV13-14	P17F2C Use 15A2C	19E2A, 19E2AZ, 19E2Z similar to 19E2	20A8 TV19-21	21C1 TV5-15	C21E17 TV15-29	HF21F23 TV14-16
16E4C, D TV22-3	P17F3C Chassis	19B3+ TV22-15	20AX5 TV10-39	21C3Z TV10-12	C21E22 TV18-14	HF21F32 TV14-14
16F1 TV13-10	P17F4C Use 15A2	19B8B TV19-5	20AX5A TV10-39	21C4 TV21-19	C21F23 TV13-14	HF21F33 TV14-14
16FAU TV22-3	P17F5G 15A2	19C1 TV7-5	20AX5B TV10-39	21C5-14C, D TV22-20	C21F23 TV15-29	HF21F34 TV14-14
16F9 TV19-15	P17F6G TV16-13	19C3+ TV22-15	20AX5E TV10-39	21C5-15C, D TV22-20	C21F24 TV15-29	L21E22 TV13-14
16F9B TV20-10	P17HF1 Use 15UA2	19C8B comb. set like 19B8B	20AX5F TV10-39	21D1 TV5-15	C21E24 TV13-14	L21E22 TV15-29
16G1 TV14-5	P17HF2 Chassis	19D2, -A TV8-15	20AX5GZ TV10-39	21D3Z TV10-12	C21E25 TV13-14	L21E22F, F TV16-5
16G1 TV15-29	PA17D21 TV12-10	19E1 TV7-5	20B6C, -CE TV15-9	21D5-31C TV22-9	C21F42 TV13-5	L21E23 TV13-14
16G3U TV20-10	PA17D22 TV13-10	19E2 TV8-15	20B6T, -TB TV16-9	21D5-32C TV22-9	C21F43 TV13-5	L21E23E, F TV16-5
16G4U TV22-3	PA17D23 TV13-10	19E2A like 19E2	20E7 TV19-21	21D5-32D TV22-9	C21F48 Use 17G1	L21E24 TV15-29
16G9B TV19-9	PA17D24 TV13-10	19E8B TV20-3	20E7 TV18-8	21D5-33C TV22-9	C21G2 TV15-21	L21G12 TV15-21
16H1 TV13-12	PA17D41 TV15-15	19F1 TV7-5	20C6C TV15-9	21D5-33D TV22-9	C21G12 TV15-21	L21G13 TV15-21
16H3E TV21-3	PA17D42 TV15-15	19F1A TV7-5	20C7 TV18-8	21D5-62D TV22-9	C21G13 TV15-21	L21G14 TV15-21
16J1 TV15-29	PA17D43 TV15-15	19F1B like 19F1	20D8 TV19-21	21D5-63D TV22-9	C21G14 TV15-21	L21UG12 TV15-21
16K1 TV15-29	PA17D44 TV15-15	19F2AZ, 19F2Z like 19E2+ Radio Tuner	20E7 TV18-8	21E1 TV6-5	C21G22 TV45-21	L21UG13 TV15-21
16K3B TV21-7	PA17D45 TV15-15	19F8B TV20-3	20G6 TV17-6	21E5-34C TV22-9	C21G23 TV15-21	L21UG14 TV15-21
16L1 TV15-29	PL17F31B TV16-24	19G2, 19G2A (24"tube) similar to 19E2	20H6 TV17-5	21E5-34D TV22-9	C21G24 TV15-21	LA21E22 TV13-14
16L1 TV14-5	PL17F32E TV16-24	19G5E TV20-3	20J6 TV17-5	21F1 TV6-5	C21UG2 TV15-21	LA21F23 TV13-14
16L3B TV21-7	PL17F41E TV16-24	19H1 TV7-5	20K7B TV18-19	21F4 TV21-19	C21UG3 TV15-21	LA21E23 TV15-29
16M3E TV21-7	PL17F42E TV16-24	19H2, 19H2A see 19G2 plus UHF	20L2 TV9-11	21G1 TV6-5	C21UG12 TV15-21	LA21E24 TV15-29
16M12 uses 21X1	PL17F43B TV16-24	19H3+ TV22-15	20L7 TV18-19	21G3 TV10-12	C21UG13 TV15-21	LH21F32 TV13-19
16R1C TV16-5	PL17HF31E Use Chassis	19J1 TV8-15	20M6 TV17-5	21G4 TV21-19	C21UG14 TV15-21	LH21F33 TV13-19
16R1C TV16-5	PL17HF32B Chassis	19J8B TV20-3	20R6 TV17-19	21H1 TV5-15	C21UG23 TV15-21	LH21F34 TV13-19
16R12 TV15-15	PL17HF33R 15UD1B	19K3U TV22-15	20S6 TV17-19	21H3Z TV10-12	C21UG23 TV15-21	LH21F34 TV13-19
16S1C TV16-5	PL17HF41E Use Chassis	19L1 TV8-15	20SY4B TV11-5	21I1 TV5-15	C21UG24 TV15-21	LH21H22 TV15-9
16S1C TV16-5	PL17HF42E Chassis	19L2 TV9-11	20SY4BF TV11-5	21K1 TV6-5	CA21E2 TV15-29	LH21H23 TV15-9
16U1 TV16-29	PL17HF43B 15HD1B	19L2Z TV9-11	20SY4H TV11-5	21K3U TV21-11	CA21E2 TV14-5	LH21H24 TV15-9
16UA3B TV21-3	PS17F12 TV16-13	19M2 TV9-11	20SY4HF TV11-5	21L1 TV6-5	CA21E3 TV14-5	LH21H35 TV15-9
16UA4C, D TV22-3	PS17F13 TV16-13	19M3U TV22-15	20SY4F TV11-5	21M3U TV21-11	CA21E3 TV15-29	LH21H35 TV15-9
16UB3B TV21-3	PS17F22 TV16-13	19N1 TV7-5	20SY4H TV11-5	21N1 TV6-5	CA21E6 TV15-29	LH21H35 TV15-9
16UB4C TV22-3	PS17F23 TV16-13	19P1 TV7-5	20SY4H TV11-5	21O1 TV6-5	CA21E6 TV14-5	LH21H35 TV15-9
16UB9B TV19-9	18A6C, -CB TV15-21	19P1 TV7-5	20SY4L TV11-5	21Q1 TV6-5	CA21E7 TV14-5	LH21H35 TV15-9
16UD9, -E TV19-15	18A6T, -TB TV15-21	19R2 TV9-11	20SY4S TV11-5	21S3U TV21-15	CA21F7 TV15-29	LHA21F32 TV13-19
16UE4C, D TV22-3	18B6C, -CB TV15-21	19S2 TV9-11	20SZ4BF TV12-24	21T1 TV6-5	CA21E11E TV16-5	LHA21F33 TV13-19
16UF3B TV20-10	18E7 TV17-19	19S2ZAD TV12-20	20SZ4FF TV12-24	21T3U TV21-15	CA21E12 TV15-29	LHA21F34 TV13-19
16UF9B TV19-15	18B7B TV17-19	19S2ZAD TV12-20	20SZ4PS TV12-24	21U4 TV21-19	CA21E13 TV15-29	LHR21F32 TV14-8
16UG9B TV19-9	18C6C TV15-21	19S2ZAD TV12-20	20T1 see 20S6	21UA5-21C TV22-20	CA21E13E TV16-5	LHR21F33 TV14-8
16UH3B TV21-3	18C6T, -TB TV15-21	19S2ZAD TV12-20	20T6 TV17-19	21UB4 TV21-19	CA21E14 TV15-29	LHR21F34 TV14-8
16UK3E TV21-7	18S4BZ TV10-31	19S2ZAD TV12-20	20U7 TV18-8	21UB5-21C TV22-20	CA21E17 TV15-29	LHS21H51 TV15-9
16UL3B TV21-7	18S4CZ TV10-31	19S2ZAD TV12-20	20UA7E TV18-8	21UB5-21D TV22-20	CA21E17 TV15-29	LHS21H54 TV15-9
16UM3B TV21-7	18S4EZ TV10-31	19S2ZAD TV12-20	20UAB TV19-21	21UB5-23C TV22-20	CA21E22 TV15-29	LHS21H62 TV15-9
16W1 TV15-29	18S4FZ TV10-31	19S2ZAD TV12-20	20UB6C, -CB TV15-9	21UB5-23D TV22-20	CA21E23 TV15-29	LHS21H66 TV15-9
16X1 TV15-15	18S4GZ TV10-31	19S2ZAD TV12-20	20UB6T, -TR TV15-9	21UC4 TV21-19	CA21E25 TV13-14	LHS21H69 TV15-9
17AB1 TV13-19	18UA6C, -CB TV15-21	19S2ZAD TV12-20	20UB8 TV19-21	21UC5-15C TV22-20	CA21E25 TV13-14	LS21G42 TV15-21
17AC1 TV13-5	18UA6T, -TB TV15-21	19S2ZAD TV12-20	20UD8 TV19-21	21UC5-15D TV22-20	CA21P42 TV13-5	LS21G43 TV15-21
17AD1 TV13-23	18UB6C, -CB TV15-21	19S2ZAD TV12-20	20UG6 TV17-5	21UC5-24C TV22-20	CA21P43 TV13-5	S21A TV16-13
17AG1 TV13-5	18UB6T, -TB TV15-21	19S2ZAD TV12-20	20UK7 TV18-19	21UC5-24D TV22-20	CA21P46 Use 17AG1	T21E1 TV14-5
17AK1 TV14-16	18UB7 TV17-19	19S2ZAD TV12-20	20UK7B TV18-19	21UC5-24E TV22-20	CA21P48 Use 17AG1	T21E1 TV15-29
17AL1 TV14-12	18HB7B TV17-19	19S2ZAD TV12-20	20UR6 TV17-19	21UD5-41C TV22-9	CH21E26C TV15-29	T21E2 TV15-29
17B1 TV13-19	18X4CZ TV10-31	19T1, -C TV9-11	20US6 TV17-19	21UD5-42C TV22-9	CH21E27C TV15-29	T21E2 TV14-5
17C1 TV13-5	18X4FZ TV10-31	19T2, 19T2A similar to 19R1	20V1 see 20V5	21UD5-43C TV22-9	CH21E29C TV15-29	T21E3 TV14-5
17DX10 TV7-5	18X4FZ TV10-31	19T3U TV22-15	20X5 TV9-10	21UD5-44D TV22-9	CH21F52 TV13-19	T21E3 TV15-29
17DX11 TV7-5	18X4GZ TV10-31	19UA3+ TV22-15	20X5A, -B TV9-10	21UD5-45D TV22-9	CH21F53 TV13-19	T21E11 TV13-14
17DX12 TV7-5	18X4HZ TV10-31	19UB3+ TV22-15	20X5C TV9-10	21UE5-43C TV22-9	CH21F54 TV13-19	T21E12 TV13-14
17DX16 uses 21P1	18XP4BZ TV10-31	19UB8B TV19-5	20X5CZ TV9-10	21UE5-44D TV22-9	CH21H32 TV15-9	T21E13 TV13-14
17F1 TV13-23	18Y4B TV12-13	19UC3+ TV22-15	20X5E, 20X5GZ, similar to 20X5B	21UF4 TV21-19	CH21H33 TV15-9	T21E20F, F TV16-5
17G1 TV13-5	18Y4BS TV12-13	19UC8B comb. set like 19UC3B	20XP5A TV9-10	21UG4 TV21-19	CH21H34 TV15-9	T21E21 TV13-14
17J1 TV14-8	18Y4E TV12-13	19UE8E TV20-3	20Y4E TV11-5	21UH3 TV21-11	CH21H41 TV15-9	T21E21 TV15-29
17K1 TV14-16	18Y4EF TV12-13	19UF8E TV20-3	20Y4BF TV11-5	21UL3 TV21-11	CH21H43 TV15-9	T21E21E, F TV16-5
17K1B TV14-16	18Y4EFA TV12-13	19UG3+ TV22-15	20Y4D TV11-5	21UM3 TV21-11	CH21H44 TV15-9	T21E22 TV15-29
17K21, 17K22 uses 21F1 or 21P1	18Y4ESA TV12-13	19UG8E TV20-3	20Y4E TV11-5	21V1 TV6-5	CH21H43 TV15-9	T21E22 TV13-14
17L1 TV14-12	18Y4L TV12-13	19UH3+ TV22-15	20Y4F TV11-5	21W1 TV6-5	CH21H43 TV15-9	T21E22 TV13-14
17L1B TV14-12	18Y4LS TV12-13	19UJ8B TV20-3	20Y4FF TV11-5	21X1, 21X2 similar to 21P1	CH21H43 TV15-9	T21E22 TV13-14
17M15, 17M16, 17M17 see 21F1 or 21P1	18Y4LSA TV12-13	19W1 TV9-11	20Y4H TV11-5	21X3U TV21-15	CH21UH41 TV15-9	T21E23 TV15-29
17SX3 TV10-5	18Y4PSA TV12-13	19W1A TV9-11	20Y4HF TV11-5	21Y1 TV6-5	CH21UH44 TV15-9	T21E23E TV16-5
17SX3Z TV10-5	18Z4BS TV12-18	19W1B, -C TV9-11	20Y4L TV11-5	21Z1, 21Z1A same as 21W1	CH21UE26C TV15-29	T21E2D Uses 16G1C
17UDX11, 17UDX12 use 19S1 Chassis	18Z4ESA TV12-18	19Y1A TV9-11	20Y4LF TV11-5	C21A1-1A TV22-27	CHA21E27C TV15-29	T21F32 TV13-5
17X3Z TV10-5	18Z4PSA TV12-18	19Y4G TV12-13	20Y4LS TV11-5	C21A1-1E TV22-27	CHA21F29C TV15-29	T21F33 TV13-5
17XP3 TV10-5	18Z4PSA TV12-18	19Y4G TV12-13	20Y4MS TV11-5	C21A10-1C TV22-27	CHA21F52 TV13-19	T21G1 TV15-21
17Z3D TV12-16	18Z4PSA TV12-18	19Y4G TV12-13	20Y4NF TV11-5	C21E2 TV14-5	CHA21F53 TV13-19	T21G2 TV15-21
17Z3DC TV12-16	18Z4PSA TV12-18	19Y4G TV12-13	20Z4EF TV12-22	C21E2 TV15-29	CHA21F54 TV13-19	T21G11 TV15-21
17Z3DT TV12-16	T18A1 TV10-5	PL19J131 TV18-3	20Z4FF TV12-22	C21E3 TV15-29	CHS21H77 TV15-9	T21G12 TV15-21
P17D21 TV13-10	T18A2 TV10-5	PL19J132 TV18-3	20Z4PS TV12-22	C21E3 TV14-5	CR21E12 TV15-29	T21G13 TV15-21
P17D22 TV13-10	T18A3 TV10-5	PL19J133 TV18-3	21A3AZ TV10-12	C21E6 TV14-5	CR21E13 TV15-29	T21U1 TV15-21
P17D23 TV13-10	T18A11 TV13-23	PL19J135 TV18-3	21A3Z TV10-12	C21F6 TV15-29	CR21E14 TV15-29	T21UG2 TV15-21
P17D24 TV13-10	T18A12 TV13-23	PL19J140 TV18-3		C21E7 TV15-29	GS21G62 TV15-21	T21UG11 TV15-21

Admiral (Cont.)	Admiral (Cont.)	Admiral (Cont.)	Admiral (Cont.)	Admiral (Cont.)	Admiral (Cont.)	Admiral (Cont.)	Admiral (Cont.)
T21UG12 TV15-21	T22UM10 TV17-19	C24K111, B TV17-19	STA24M121 TV18-9	26X75A TV5-15	STF33T41 TV21-15	P930F16 TV20-10	
T21UG13 TV15-21	T22UM11 TV17-19	C24K112, B TV17-19	STA24M122 TV18-9	26X76 TV5-5	STF33T49 TV21-15	P93F19 TV20-10	
TA21E1 TV15-29	T22UM12 TV17-19	C24K113, B TV17-19	STA24M123 TV18-9	26X76A TV5-15	STF33X11 TV21-15	P93UF19 TV20-10	
TA21E1 TV14-5	T22UM13 TV17-19	C24K114, B TV17-19	STF24M124 see 20C7	27X15 uses 21F1	STF33X12 TV21-15	P93UK11 TV21-3	
TA21E2 TV15-29	TS22M40 TV17-19	C24K145, B TV17-19	STF24M151 TV18-9	27K15, 27K16, 27K17, 27K25, 27K26, 27K27, 27K35, 27K36, 27K46, all use 21F1, 21P1	STF33X13 TV21-15	PS93G11U TV20-10	
TA21E3 TV15-29	TS22M42 TV17-19	C24M121 TV18-9	STF24M152 TV18-9	27K85, 27K86, 27K87, 27K88, 27K89, 27K91	STR33S11 TV21-15	PS93G19U TV20-10	
TA21E3 TV14-5	TS22M43 TV17-19	C24M122 TV18-9	STF24M153 TV18-9	use 21P1 or 21P1	STR33S12 TV21-15	T93F10 TV20-10	
TA21E11 TV18-14	C23A1, -A TV12-13	C24M123 TV18-9	STF24M169 TV18-9	27M12 uses 21X2	STR33S13 TV21-15	T93FU10 TV20-10	
TA21E12 TV13-14	C23A2, -A TV12-13	C24M132 TV18-9	STG24K131 TV18-19	27M25, 27M26, 27M27	T33K10, B TV21-11	T101 through T107	
TA21E13 TV13-14	C23A3, -A TV12-13	C24M133 TV18-9	STG24K132 TV18-19	27M35, 27M36 all use 21P1 or 21P1	T33K11 TV21-11	use 147P38 or -BK	
TA21E20E TV16-5	C23A6 TV12-13	C24M142 TV18-9	STR24K133 TV18-19	27M25, 27M36 all use 21P1 or 21P1	T33K12 TV21-11	TS101 to TS107AL	
TA21E21 TV13-14	C23A7 TV12-13	C24M149 TV18-9	STR24M81 TV17-5	C28B6 TV11-5	T33K13 TV21-11	all use 14U73B	
TA21E21 TV15-29	C23A11 TV12-16	C24M171 TV18-9	STR24M82 TV17-5	C28B7 TV11-5	T33UK10 TV21-11		
TA21E22 TV15-29	C23A12 TV12-16	C24M172 TV18-9	STR24M83 TV17-5	29X15 TV5-5	T33UK11 TV21-11		
TA21E22 TV13-14	C23A13 TV12-16	C24M189 TV18-9	STR24M97 TV17-5	29X16 TV5-5	T33UK12 TV21-11		
TA21E22E TV16-5	C23A26 TV12-16	C24M199 TV18-9	STR24M99 TV17-5	29X17 TV5-5	34R15 uses 20V1		
TA21E23 TV15-29	C23A27 TV12-16	C24UK111, B TV17-19	T24K110, B TV17-19	29X25 TV5-5	34R16 uses 20V1		
TA21E23 TV18-14	C23B1 TV11-5	C24UK112, B TV17-19	T24K111, B TV17-19	29X25A TV5-15	36R37 TV5-15		
TA21E23E TV16-5	C23B2 TV11-5	C24UK113, B TV17-19	T24K112, B TV17-19	29X26 TV5-5	36R45 TV5-15		
TA21F32 TV13-5	C23B3 TV11-5	C24UK145, R TV17-19	T24M21 TV17-5	29X26A TV5-5	36R46 TV5-15		
TA21F33 TV13-5	C23B16 TV11-5	C24UM21 TV17-5	T24M22 TV17-5	29X27 TV5-5	36X35 TV5-5		
TH21E51C TV15-29	C23B17 TV11-5	C24UM22 TV17-5	T24M23 TV17-5	C33K11 TV21-11	36X36 TV5-5		
TH21E52C TV15-29	C23B18 TV11-5	C24UM23 TV17-5	T24M110 TV18-9	C33K12 TV21-11	36X37A TV5-5		
TH21E53C TV15-29	C23B26 TV11-5	C24UM32 TV17-5	T24M111 TV18-9	C33K13 TV21-11	37F15, 37F16, 37F27, 37F28, 37F35, 37F36, all use 21G1, 21O1		
TH21H22 TV15-9	C23B27 TV11-5	C24UM33 TV17-5	T24M112 TV18-9	C33K22 TV21-11	37F55, 37F56, 37F67 use 21G1 or 21O1		
TH21H23 TV15-9	CS23A1A } Use	C24UM34 TV17-5	T24M113 TV18-9	C33K31 TV21-11	37K15, 37K16, 37K27, 37K28, 37K35, 37K36, all use 21G1, 21O1		
TH21UH22 TV15-9	CS23A2A } 20SY4ES	C24UM121 TV18-9	T24M114 TV18-9	C33K32 TV21-11	37K55, 37K56, 37K67 use 21G1 or 21O1		
TH21UH23 TV15-9	CS23A3A } Chassis	C24UM122 TV18-9	T24M115 TV18-9	C33K33 TV21-11	37M15, 37M16 use 21G1 or 21O1		
THA21E51C TV15-29	CS23A6 TV11-5	C24UM123 TV18-9	T24UK110, B TV17-19	C33K41 TV21-11	37M25 uses 21Z1		
THA21E52C TV15-29	CS23A7 TV11-5	C24UM131 TV18-9	T24UK111, B TV17-19	C33K42 TV21-11	37M26 uses 21Z1		
THA21E53C TV15-29	CS23A11 TV12-20	C24UM132 TV18-9	T24UK112, B TV17-19	C33K43 TV21-11	37M27 uses 21Z1		
TR21E21 TV15-29	CS23A12 TV12-20	C24UM133 TV18-9	T24UK113, B TV17-19	C33K44 TV21-11	39X16 TV5-5		
TR21E22 TV15-29	CS23A13 TV12-20	C24UM142 TV18-9	T24UM21 TV17-5	C33K45 TV21-11	39X16A TV5-5		
TR21E23 TV15-29	CS23A16 TV12-20	C24UM149 TV18-9	T24UM22 TV17-5	C33K46 TV21-11	39X17A TV5-5		
TS21G22 TV15-21	CS23A26 TV12-20	C24UM171 TV18-9	T24UM23 TV17-5	C33K51 TV21-11	39X17B TV5-5		
TS21G23 TV15-21	CS23A27 TV12-20	C24UM172 TV18-9	T24UM23 TV17-5	C33K52 TV21-11	39X17C TV5-5		
22A2 TV7-12	CS23B1 TV11-5	C24UM189 TV18-9	T24UM110 TV18-9	C33K53 TV21-11	39X25 TV5-5		
22A2A TV9-12	CS23B2 TV11-5	CG24K131 TV18-19	T24UM111 TV18-9	C38UK11 TV21-11	39X25A TV5-15		
22A3, 22A3AZ, -Z, similar to 22F2	CS23B3 TV11-5	CG24K132 TV18-19	T24UM112 TV18-9	C38UK12 TV21-11	39X26 TV5-5		
22B3, 22B3AZ, -Z, modified 22G2	CS23B16 TV12-20	CG24K133 TV18-19	T24UM113 TV18-9	C38UK13 TV21-11	39X26A TV5-15		
22C2 TV7-12	CS23B17C TV12-20	CG24K134 TV18-19	TG24K120 TV18-19	C38UK21 TV21-11	39X35 TV5-15		
22E2 TV7-12	CS23B26 TV11-5	CG24K135 TV17-5	TG24K123 TV18-19	C38UK22 TV21-11	39X36 TV5-5		
22F2 TV8-5	CS23B27 TV11-5	CS24M52 TV17-5	TG24K124 TV18-19	C38UK23 TV21-11	39X36A TV5-15		
22G2 TV8-5	F23B6 TV11-5	CS24M57 TV17-5	TG24K125 TV18-19	C38UK31 TV21-11	39X37 TV5-5		
22M1 TV7-12	F23B7 TV11-5	CS24M131 TV18-9	TS24M52 TV17-5	C38UK32 TV21-11	39X25 TV5-5		
22M2 TV8-5	K23A6 TV12-13	CS24M132 TV18-9	TS24M53 TV17-5	C38UK33 TV21-11	39X25A TV5-15		
22N2 TV8-5	K23A7 TV12-13	CS24M133 TV18-9	TS24M120 TV18-9	C38UK34 TV21-11	39X26 TV5-5		
22P2 TV8-5	L23B6 TV11-5	CS24M142 TV18-9	TS24M122 TV18-9	C38UK43 TV21-11	39X26A TV5-15		
22R2 TV8-5	L23B7 TV11-5	CS24M149 TV18-9	TS24M123 TV18-9	C38UK51 TV21-11	39X35 TV5-15		
22Y1 TV7-12	LS23B6 TV11-5	L24K131, B TV17-19	C25B6 TV11-5	C38UK52 TV21-11	39X36 TV5-15		
C22M1 TV17-19	LS23B7 TV11-5	L24K132, B TV17-19	C25B7 TV11-5	L33K11 TV21-11	47M15 uses 21W1		
C22M2 TV17-19	T23A1 TV12-16	L24K133, B TV17-19	C25B8 TV11-5	L33K12 TV21-11	47M15A uses 21Z1		
C22M3 TV17-19	T23A2 TV12-16	L24K157, B TV17-19	C25B9 TV11-5	L33K13 TV21-11	47M16 uses 21W1		
C22M11 TV17-19	T23A3 TV12-16	L24M22 TV17-5	C25B18 TV11-5	L33K25 TV21-11	47M17 uses 21W1		
C22M12 TV17-19	T23A6 TV12-16	L24M27 TV17-5	CS25B8 TV11-5	L33K26 TV21-11	47M35 uses 21Z1		
C22M13 TV17-19	T23A7 TV12-16	L24M31 TV17-5	CS25B16 TV11-5	L33K39 TV21-11	47M37 uses 21Z1		
C22M22 TV17-19	T23B1 TV11-5	L24M34 TV17-5	CS25B17 TV11-5	L33L11 TV21-11	47M38 uses 21Z1A		
C22M23 TV17-19	T23B2 TV11-5	L24M37 TV17-5	CS25B7 TV11-5	L33L12 TV21-11	47M11 uses 21Z1A		
C22M24 TV17-19	T23B6 TV11-5	L24M151 TV18-9	P25B7 TV11-5	L33L29 TV21-11	47M12 uses 21Z1A		
C22UM1 TV17-19	T23B7 TV11-5	L24M152 TV18-9	P25B26 TV11-5	L33L32 TV21-11	47M14 uses 21Z1A		
C22UM2 TV17-19	T23B7 TV11-5	L24M153 TV18-9	T25B27 TV11-5	L33L41 TV21-11	47M16 uses 21Z1A		
C22UM3 TV17-19	T23B18 TV11-5	L24M161 TV18-9	TS25B26 TV11-5	L33L42 TV21-11	57M12 uses 21Z1A		
C22UM4 TV17-19	T23B26 TV11-5	L24M169 TV18-9	TS25B27 TV11-5	L33L43 TV21-11	57M16 uses 21Z1A		
C22UM11 TV17-19	T23B27 TV11-5	L24M189 TV18-9	26R12 TV6-15	L33M11 TV21-11	57M17 uses 21Z1		
C22UM12 TV17-19	T23R27 TV11-5	L24M199 TV18-9	26R25 TV5-5	L33M12 TV21-11	P93A11, U TV21-3		
C22UM13 TV17-19	TS23A1 TV12-20	L24M202 TV17-5	26R25A TV5-15	L33M13 TV21-11	P93A13, U TV21-3		
C22UM22 TV17-19	TS23A2 TV12-20	L24M203 TV17-5	26R26 TV5-5	L33M29 TV21-11	P93A16, U TV21-3		
C22UM23 TV17-19	TS23A3 TV12-20	L24M204 TV17-5	26R26A TV5-15	L33M39 TV21-11	P93A28, U TV21-3		
C22UM24 TV17-19	TS23A6 TV12-20	L24M205 TV17-5	26R35 TV5-5	L33UK11 TV21-11	P93A31, U TV21-3		
CS22M41 TV17-19	TS23A7 TV12-20	L24M206 TV17-5	26R35A TV5-5	L33UK12 TV21-11	P93A48, U TV21-3		
CS22M42 TV17-19	TS23B1 TV11-5	L24M207 TV17-5	26R36 TV5-15	L33UK13 TV21-11	P93B11, U TV21-3		
CS22M43 TV17-19	TS23B2 TV11-5	L24M208 TV17-5	26R36A TV5-15	L33UK25 TV21-11	P93B13, U TV21-3		
CS22M44 TV17-19	TS23B6 TV11-5	L24M209 TV17-5	26R37 TV5-5	L33UK39 TV21-11	P93B28 TV21-3		
L22M22 TV17-19	TS23B7 TV11-5	L24M210 TV18-9	26R37A TV5-15	L33UL11 TV21-11	P93B31, U TV21-3		
L22M23 TV17-19	TS23B16 TV11-5	L24M2152 TV18-9	26X85, 26X86 TV5-5	L33UL12 TV21-11	P93B48, UM TV21-3		
L22M24 TV17-19	TS23B17 TV11-5	L24M153 TV18-9	26X87 TV5-5	L33UL29 TV21-11	P93F10 TV20-10		
L22UM23 TV17-19	TS23B18 TV11-5	L24M161 TV18-9	26X88 TV5-5	L33UL31 TV21-11	P93K11, U TV21-3		
L22UM24 TV17-19	TS23B26 TV11-5	L24M169 TV18-9	26X89 TV5-5	L33UL32 TV21-11	P93A11 TV21-3		
LS22M42 TV17-19	24D1 TV5-5	LS24M52 TV17-5	26X90 TV5-5	L33UL33 TV21-11	P93A13 TV21-3		
LS22M43 TV17-19	24E1 TV5-5	LS24M53 TV17-5	26X91 TV5-5	L33UL41 TV21-11	P93A16 TV21-3		
LS22M44 TV17-19	24F1 TV5-5	LS24M54 TV17-5	26X92 TV5-5	L33UL42 TV21-11	P93A28 TV21-3		
T22M1 TV17-19	24G1 TV5-5	LS24M152 TV18-9	26X93 TV5-5	L33UM11 TV21-11	P93A41 TV21-3		
T22M2 TV17-19	24H1 TV5-5	LS24M159 TV18-9	26X94 TV5-5	L33UM12 TV21-11	P93A48 TV21-3		
T22M3 TV17-19	24R12 uses 20T1	LS24M161 TV18-9	26X95 TV5-5	L33UM29 TV21-11	P93U811 TV21-3		
T22M10 TV17-19	C24M21 TV17-5	LS24M169 TV18-9	26X96 TV5-5	L33UM39 TV21-11	P93U813 TV21-3		
T22M11 TV17-19	C24M22 TV17-5	ST24M61 TV17-5	26X97 TV5-5	STF33S11 TV21-15	P93U816 TV21-3		
T22M12 TV17-19	C24M23 TV17-5	ST24M62 TV17-5	26X98 TV5-5	STF33S12 TV21-15	P93U828 TV21-3		
T22M13 TV17-19	C24M32 TV17-5	ST24M63 TV17-5	26X99 TV5-5	STF33S13 TV21-15	P93U831 TV21-3		
T22UM1 TV17-19	C24M33 TV17-5	ST24M67 TV17-5	26X99A TV5-15	STF33T11 TV21-15	P93U840 TV21-3		
T22UM2 TV17-19	C24M34 TV17-5	STA24M120 TV18-9	26X99B TV5-15	STF33T12 TV21-15	P93U848 TV20-10		
T22UM3 TV17-19			26X99C TV5-15	STF33T13 TV21-15	P93F11 TV20-10		
			26X99D TV5-15	STF33T29 TV21-15	P93UF11 TV20-10		
			26X99E TV5-15	STF33T31 TV21-15	242	1958-14	
			26X99F TV5-15			1958-17	
			26X99G TV5-15			1958-17	
			26X99H TV5-15			1958-16	

Admiral (Cont.)	Admiral (Cont.)	Admiral (Cont.)	Admiral (Cont.)	Admiral (Cont.)	Admiral (Cont.)	Admiral (Cont.)
244 1958-6	321M25 uses 21Y1	C341G11 TV20-3	421M87 TV7-12	UP915 TV19-9	Y2027 1960-10	T2226 uses 19F1
245 1958-6	321M25A TV7-12	CU341 TV20-3	462 1959-6	P918 TV19-9	Y2028 1960-10	TU2226 TV8-15
248 1958-6	321M26 uses 21Y1	CU341G1 TV20-3	463 1959-6	UP918 TV19-9	Y2056 Uses 5F4A	Y2226 1962-4
251, -A Like 4M2	321M26A TV7-12	CU341G11 TV20-3	502 } Use	PS921, -U TV19-9	Y2061 1961-16	C2227 see 22A3
263 1958-3	321M27 uses 21Y1	L341 TV19-21	511 } Chassis	925 1960-16	Y2063 1961-16	CU2227 see 22B3
264 1958-3	321M27A TV7-12	LU341 TV19-21	513 } See	PS925, -U TV19-9	Y2067 1961-16	KA2227 TV9-11
265 1958-3	321UDX15L TV8-15	STF341 TV19-21	515 } 1958-4	PS928, -U TV19-9	Y2068 1961-16	Y2229 1962-4
268 1958-3	321UDX16L TV8-15	STFU341 TV19-21	518 } Use	929 1960-16	Y2081 1962-5	Y2231, + 1963-8
275 1958-6	C321 TV19-21	C342 TV20-3	520M11 TV7-12	T930 TV19-15	Y2081A 1962-7	T2232 uses 22F2
278 1958-6	CU321 TV19-21	C342G2 TV20-3	520M12 TV7-12	TU930 TV19-15	Y2082 1962-5	TU2232 uses 22G2
279 1958-6	L321 TV20-3	C342G12 TV20-3	520M15 TV7-12	P931 TV19-15	Y2082A 1962-7	Y2232, + 1963-8
284 1958-9	LG321 TV19-5	C343 TV20-3	520M16 TV7-12	T931 TV19-15	Y2083 1962-5	C2236 TV8-15
288 1958-9	LGU321 TV19-5	CU342 TV20-3	520M17 TV7-12	TU931 TV19-15	Y2083A 1962-7	C2236A TV9-5
289 1958-9	LU321 TV20-3	CU342G2 TV20-3	521 1959-4	UP931 TV19-15	Y2091 1962-8	CA2236A TV9-11
292 1958-10	STF321 TV19-21	CU342G12 TV20-3	521M15, 521M16, 521M17 use 21Y1	P935 TV19-15	Y2093 1962-8	CU2236 TV8-15
296 1958-10	STFU321 TV19-21	L342 TV19-21	528 1959-4	T935 TV19-15	Y2098 1962-8	HT2236 1957-3
298 1958-10	T321 TV20-3	C343 TV20-3	531 uses 8L1	TU935 TV19-15	Y2101 1962-6	HT2236 1958-21
299 1958-10	TU321 TV20-3	C343G3 TV20-3	537 uses 8L1	UP935 TV19-15	Y2102 1962-6	TU2236 see 22A3
L301 TV20-3	322DX16 TV7-12	C343G13 TV20-3	RC550A, A Twelve-11	938 1960-16	Y2108 1962-6	TU2236 see 22B3
LG301 TV19-5	322DX16A TV8-5	CU343 TV20-3	RC550GA Twelve-11	Y949 1960-16	Y2119 1961-17	C2237 TV8-15
LGU301 TV19-5	322DX16 TV8-5	CU343G3 TV20-3	561 1959-8	C951 TV19-15	Y2127 1961-18	CA2237 TV9-11
LU301 TV20-3	C322 TV19-21	CU343G13 TV20-3	566 1959-8	C952 TV19-15	TA2211 TV9-11	CU2237 TV8-15
L302 TV20-3	CU322 TV19-21	L343 TV19-21	581 1959-3	C953 TV19-15	T2212 uses 19F1A	HT2237 1957-3
LG302 TV19-5	L322 TV19-21	LU343 TV19-21	582 1959-3	C953 TV19-15	T2212B TV9-10	HT2237 1958-21
LGU302 TV19-5	LG322 TV19-5	347 1958-21	RC600 1953-11	C953 TV19-15	TA2212B TV10-39	T2237 see 22A3
LU302 TV20-3	LGU322 TV19-5	C351 TV20-3	RC625, RC630, RC650 similar to RC600	C953 TV19-15	TU2212 TV8-15	TU2237 see 22B3
ST301 } Use	LU322 TV20-3	CU851 TV20-3	632 1959-9	C969 TV19-15	C2215 TV8-15	Y2238, + 1963-8
STU301 } Chassis	STF322 TV19-21	L351 TV19-21	633 1959-9	C969 TV19-15	CA2215Z TV9-11	T2239 see 22A3
ST302 } 19C8B	STFU322 TV19-21	LU351 TV19-21	634 1959-9	C971 TV19-15	T2242 uses 19K1	T2242EZ TV9-10
STU302 } and	T322 TV20-3	C352 TV20-3	642 1959-9	CU971 TV19-15	T2242 TV9-11	TA2242 TV9-11
ST303 } 19UC8B	TU322 TV20-3	CU352 TV20-3	643 1959-9	Y979 1961-9	LA2215Z TV9-11	C2246 uses 19F1B
STU303 } and	C323 TV19-21	L352 TV19-21	644 1959-9	Y1002 1961-9	LU2215Z, -2216Z, -17Z use 19K2AZ 19K22	CA2246 TV9-11
303 1958-12	C323A6 TV12-19	LU352 TV19-21	648 1959-9	Y1009 1961-9	T2215 TV8-15	Y2252 1962-7
L303 TV20-3	C323A7 TV12-19	C353 TV20-3	649 1959-9	T1010 TV12-5	T2215 TV8-15	Y2253 1962-7
LG303 TV19-5	C323A16 TV12-19	CU353 TV20-3	649 1959-9	TS1010 TV12-5	TA2215 TV9-11	C2256 TV9-10
LGU303 TV19-5	C323A17 TV12-19	L353 TV19-21	654 1959-9	T1011AL TV12-5	TU2215 TV8-15	CA2256 TV10-39
LU303 TV20-3	C323A19 TV12-19	LU353 TV19-21	662 1959-9	TS1011AL TV12-5	C2216 TV8-15	K2256 TV9-10
304 1958-12	C323B2 TV12-22	STF351 } Use	663 1959-9	T1012AL TV12-5	CA2216AZ TV9-5	KA2256 TV10-39
L309 TV20-3	C323B3 TV12-22	STFU351 } Chassis	664 1959-9	TS1012AL TV12-5	CA2216Z TV9-11	Y2256 1962-7
LU309 TV20-3	C323B26 TV12-22	STF352 } 19C8B	671 1959-9	T1013AL TV12-5	CU2216 TV8-15	K2257 TV9-10
LU309 TV20-3	C323B27 TV12-22	STFU352 } and	691 1960-6	TS1013 uses 14UY3B	F2216 see 22A3	KA2257 TV10-39
TG310 TV19-5	C323B28 TV12-20	STF353 } 19UC8B	692 1960-6	Y1021 1961-9	FU2216 see 22B3	T2801DL TV12-13
TGU310 TV19-5	CS323A7 TV12-20	STFU353 } 19UC8B	703 1960-9	Y1022 1961-9	H2216 TV8-15	T2801DLR TV12-13
C311 TV19-21	CS323A16 TV12-20	C360 TV20-3	708 1960-9	Y1023 1961-9	HA2216Z TV9-11	T2801DSA TV12-19
CU311 TV19-21	CS323A17 TV12-20	CU360 TV20-3	711 1960-15	T1023 } Use	HU2216 TV8-15	T2801DR TV12-13
L311 TV19-21	CS323A19 TV12-20	361 1955-7	715 1960-15	T1024AL } 14YP3B	K2216 TV8-16	T2801DSA TV12-19
LG311 TV19-5	CS323B2 TV12-24	C361 TV20-3	739 1960-8	TS1023 } Use	K2216A TV9-5	T2801SZ TV10-31
LGH311 TV19-5	CS323B3 TV12-24	CU361 TV20-3	742 1960-12	TS1024AL } 14UY8B	KA2216 TV9-11	T2801Z TV10-31
LU311 TV19-21	CS323B26 TV12-24	CU361 TV20-8	743 1960-12	P1104A, E TV22-27	KU2216 TV8-15	TS2801DRW TV11-5
ST311 TV19-21	CS323B27 TV12-24	L361 TV19-21	751 1960-14	UP1104C TV22-27	LA2216Z TV9-11	TS2801Z TV10-31
STU311 TV19-21	CU323 TV19-21	LU361 TV19-21	757 1960-14	UP1110C TV22-27	T2216 TV8-15	Y2801GP(S) 1963-8
TG311 TV19-5	L323 TV20-3	STF361 TV19-21	Y793 1960-7	UP1112A, E TV22-27	T2216A TV9-5	T2801ZDR TV12-13
TGU311 TV19-5	LG323 TV19-5	STFU361 TV19-21	Y797 1960-7	UP1112C TV22-27	TA2216, -A TV9-11	T2801ZSA TV12-19
C312 TV19-21	LGH323 TV19-5	362 1958-21	Y798 1960-7	UP1113A, E TV22-27	TU2216 TV8-15	T2801Z TV10-31
CU312 TV19-21	LU323 TV20-3	C362 TV20-3	801 1959-5	UP1113C TV22-27	C2217 TV8-15	TS2801ZDRW TV11-5
L312 TV19-21	STF323 TV19-21	CU362 TV20-3	802 1959-5	UP1113E TV22-27	CA2217Z TV9-11	TS2801Z TV10-31
LG312 TV19-5	STFU323 TV19-21	L362 TV19-21	808 1959-5	P1119A, E TV22-27	CU2217 TV8-15	T2801Z TV12-18
LGU312 TV19-5	T323 TV20-3	LU362 TV19-21	811 1959-8	UP1119C TV22-27	F2217 see 22A3	T2801ZSA TV12-19
LU312 TV19-21	T323A1, -A TV12-19	363 1958-21	811B 1960-13	Y1189 1960-8	FU2217 see 22B3	TS2801ZDRW TV11-5
ST312 TV19-21	T323A2 TV12-19	364 1958-21	816 1959-8	Y1189A 1961-4	H2217 TV8-15	Y2801GP(S) 1963-8
STU312 TV19-21	T323A3, -A TV12-19	366 1958-21	816B 1960-13	T1410 uses 14YP3C	HA2217Z TV9-11	T2805D TV12-13
TG312 TV19-5	T323B1 TV12-22	STF371 TV19-21	821 1960-15	T1420 uses 14YP3C	HU2217 TV8-15	T2806+ TV10-39
TGU312 TV19-5	T323B2 TV12-22	STFU371 TV19-21	822 1960-15	TS1420 uses 14UY3D	K2217 TV8-15	C2806BZ see 20X5FZ
C313 TV19-21	T323B3 TV12-22	372 1958-21	833 1960-4	T1710 uses 14YP3D	KA2217 TV9-5	CA2306BZ TV10-39
CU313 TV19-21	TS323A1 TV12-20	373 1958-21	838 1960-4	T1801 TV10-5	KU2217 TV8-15	CA2306Z TV10-39
L313 TV19-21	TS323A2 TV12-20	382 1958-13	838 1960-4	TS1801 TV10-5	KA2217 TV9-11	T2806D TV12-13
LG313 TV19-5	TS323A3 TV12-20	L382 TV19-21	839 1960-4	T1802 TV10-5	KU2217Z use 19F2AZ	C2807BZ see 20X5FZ
LGU313 TV19-5	TS323B1 TV12-24	LU382 TV19-21	846 1960-4	TS1802 TV10-5	LA2217Z TV9-11	C2807+ TV10-39
LU313 TV19-21	TS323B2 TV12-24	383 1958-13	847 1960-4	T1806 TV10-5	T2217 TV8-15	CA2307EZ TV10-39
ST313 TV19-21	TS323B3 TV12-24	884 1958-13	848 1960-4	TS1806 TV10-5	T2217A TV9-5	CA2307Z TV10-39
STU313 TV19-21	TU323 TV20-3	392 1959-6	849 1960-4	T1807 TV10-5	TA2217, -A TV9-11	T2807D TV12-13
TG313 TV19-5	C325A6, -A TV12-19	STF392, A TV20-3	853 1960-5	TS1807 TV10-5	TU2217 TV8-15	Y2807GP(S) 1963-8
TGU313 TV19-5	C325A7, -A TV12-19	STFU392, A TV20-3	853C 1961-8	T1811, T1812, T1822 use 19B1 Chassis	F2218 see 22A3	T2811Z TV10-12
320R17 TV5-15	C325B26 TV12-22	393 1959-6	865 1960-5	TA1811 TV9-11	FU2218 see 22B3	TA2811Z TV10-12
320R25 TV5-15	C325B27 TV12-22	STF393, A TV20-3	865B 1961-8	T1812 uses 20XP5	T2218 TV8-16	Y2811 1963-11
320R26 TV5-15	CS325A6 TV12-20	STFU393, A TV20-3	866 1960-5	T1812B TV10-39	TA2218 TV9-11	T2812Z TV10-12
T320 TV20-3	CS325A7 TV12-20	L389 TV19-21	866B 1961-8	TA1812 TV9-11	TU2218 TV8-15	TA2312Z TV10-12
TU320 TV20-3	CS325B26 TV12-24	LU389 TV19-21	866B 1961-8	TA1812 TV9-11	Y2223 1962-4	Y2312 1963-11
321DX15, -A, -L TV7-5	CS825B27 329 1960-16	STF389 TV19-21	873 1960-4	TA1812B TV10-39	Y2223A 1963-8	CA2312Z TV10-12
321DX16, -A, -L TV7-5	331 1958-19	STFU389 TV19-21	875 1960-4	TU1812 TV8-15	C2225 see 22A3	CA2316Z TV10-12
321DX25A, -B TV7-5	CU331 TV19-21	L391 TV19-21	878 1960-4	TA1822 TV9-11	CU2225 see 22B3	CA2317Z TV10-12
321DX26, -A, B TV7-5	C332 TV19-21	LU391 TV19-21	P901 TV19-9	TU1822 TV8-15	C2226 see 22A3	CA2317Z TV10-12
321DX27A, -B TV7-5	CU332 TV19-21	STF391, A TV20-3	P902 TV19-9	T1831 TV9-10	CU2226 see 22B3	TA2318Z TV10-12
321F46, 321F47, & 321F49 use 21L1	RC400 Ten-23	STFU391, A TV20-3	UP902 TV19-9	TA1831 TV10-39	CU2226 see 22B3	TA2318Z TV10-12
321F65, 321F66, 321F67 use 21N1	C333 TV19-21	402 1958-16	P908M TV21-3	T1832 TV10-39	CU2226 see 22B3	TA2318Z TV10-12
321K15, 321K16, 321K18, 321K27, 321K35, 321K36, 321K46 to 321K48 all use 21L1	CU333 TV19-21	403 1958-16	P909 TV19-9	T1842 TV9-10	CU2226 see 22B3	TA2318Z TV10-12
321K65, 321K66, 321K67 use 21N1	335 1958-19	404 1958-16	UP909 TV19-9	TA1842 TV10-39	CU2226 see 22B3	TA2318Z TV10-12
	338 1958-19	421M15 uses 21Y1	P910 TV19-9	Y2009 1960-10	CU2226 see 22B3	TA2318Z TV10-12
	STF339 TV19-21	421M16A TV7-12	UP910 TV19-9	Y2011 1960-10	CU2226 see 22B3	TA2318Z TV10-12
	STFU339 TV19-21	421M16 uses 21Y1	P911 TV19-9	Y2012 1960-10	CU2226 see 22B3	TA2318Z TV10-12
	341 1958-21	421M16A TV7-12	UP911 TV19-9	Y2013 1960-10	CU2226 see 22B3	TA2318Z TV10-12
	C341 TV20-3	421M35 TV7-12	P915 TV19-9	Y2023 1960-10	CU2226 see 22B3	TA2318Z TV10-12
	C341G1 TV20-3	421M36 TV7-12			CU2226 see 22B3	TA2318Z TV10-12

Arvin (Cont.)
63R07 1964-11
63R17 1964-11
53R19 1964-11
63R27 1964-11
63R28 1964-11
RE-66 Three-67
58, 68A One-112
RE-58A Three-67
59 Same as 2581
60 see 2581
60R19 see 7595
60R23 1961-23
60R28 1961-23
60R29 1961-23
60R33 } like
60R35 } 9595
60R38 } 1960-23
60R47 1961-23
60R49 1961-23
60R58 1961-24
60R68 1961-24
60R69 1961-24
60R78 1961-24
60R79 1961-24
RE-60 Three-68
61R13 1962-9
61R16 1962-9
61R19 1962-9
61R23 1962-9
61R26 1962-9
61R29 1962-9
61R35 1962-9
61R39 1962-9
61R48 1962-11
61R49 1962-11
61R58 1962-14
62R09 1963-14
62R13 } like
62R16 } 61R13
62R23 } etc.
62R26 } 1962-9
62R29 } like
62R33 } 61R48
62R48 1963-15
62R49 1963-15
62R65 1963-17
62R69 1963-17
63R38 1964-13
63R58 1964-12
71P19 radio like
Model 5594
72P03 1963-19
72P25 1963-19
72P33 1963-19
72P59 1963-20
72P68 1963-20
73P98 like 72P33
73P16 like 72P33
73P59 like 72P59
73P98 like 72P25
RE-78 Four-87
RE-78 Four-88
80P78 1962-12
81P68 1962-12
81P75 1962-18
81P78 1962-13
RE-82 Four-86
83P15 1964-14
83P43 1964-14
83P58 1964-14
83P55 1964-14
83P68 like 81P68
83P76 like 81P75
RE-84 Four-89
RE-86 Four-89
88 One-112
90P53 1961-25
90P58 1961-25
RE-91 Five-80
92 Two-86
92P48 1963-21
92P58 like 81P75
RE-92 Five-80
93P38 like 81P75
RE-98 Five-82
RE-99 Five-82
140P Eight-123
150-TC Eight-128
151-TC Eight-128
152T Nine-72
153T Nine-72
160T Nine-76
161T Nine-76

Arvin (Continued)
182TPM Eight-127
RE-200 Six-87
RE-201 Six-86
RE-202 Eight-124
RE-204 Seven-111
RE-206-1 Seven-112
RE-206-2 Eight-125
RE-209 Eight-123
RE-228 Eight-128
RE-229 Eight-126
RE-231 Eight-124
RE-232 Nine-76
RE-238 Nine-72
RE-237 Eight-127
240P Nine-78
241P Nine-78
242T Nine-78
RE-242 Nine-77
243T Nine-78
RE-243 Nine-78
244P Nine-78
RE-244 Nine-78
248T Nine-75
250P Nine-75
RE-251 Nine-78
RE-253 Nine-74
RE-254 Nine-78
RE-255 Nine-78
RE-256 Nine-78
RE-259 Nine-73
RE-260 Ten-97
RE-273 Ten-99
RE-274 Ten-96
RE-277 Eleven-13
RE-277-1 Eleven-13
RE-278 Ten-100
RE-278-1 1955-11
280TPM Nine-74
RE-280 Eleven-11
281TPM Nine-74
RE-281 Eleven-10
RE-284 Eleven-12
TE286 TV-22
TE290 TV-19
RE-292 Twelve-19
RE-297 Twelve-20
TE300 TV-22
TE302 TV-22
RE-306 Twelve-30
RE-307 Twelve-22
RE-308 Twelve-21
RE-310 Twelve-23
RE-313 Twelve-23
TE315 TV-22
TE319 TV-19
TE320-1 like TE315
RE-323 1963-19
RE-327 1953-20
TE330 TV-19
TE330-1 TV-19
TE330-2 to -7
minor differences
from TE330-1
TE331 TV-19
TE332 TV-19
RE-333 1954-14
TE334 like TE315
TE337 TV-23
TE340-2 similar
to TE341
341T Ten-96
TE341 TV-7
TE341-3 TV-24
RE-342 1954-9
RE-343 1958-22
RE-347 1954-11
RE-348 1954-12
RE-350 1954-10
RE-352 1954-13
TE355 like TE359
356T Ten-99
357T Ten-99
TF358-1 TV-19
TE359 TV-19
360TPM Ten-97
361TPM Ten-97
TE362 like TE359
TE363-1 TV-19
TE364 TV-19
RE-369 1955-12
RE-372 1955-15
TE373 like 9240
RE-374 1955-16
RE-375 1955-13

Arvin (Continued)
RE-377 1955-14
RE-378 1955-16
D-379 TV-25
RE-381 1955-15
D-382 TV-26
D-382-1 video amp.
D-382-2 changes
E-383 TV-23
TE386 see E-383
RE-389 like RE-372
RE-391 1956-8
RE-392 1956-9
RE-393 1966-10
RE-397 1956-11
422 see RE-91
440T Ten-100
441T usa RE-278
444 Six-87
444-A Six-87
446P Eleven-11
450T Eleven-10
451T Eleven-10
460T Eleven-12
461T Eleven-12
480TPM Eleven-13
481TPM Eleven-13
520 Four-89
522 Four-87
540T usa RE-278
544 Six-86
544-A Six-86
547 Nine-77
547A Nine-77
551T Twelve-20
552AN Eight-124
552N Eight-124
553 Twelve-21
554CCB Twelve-20
554CCM Twelve-20
555 Eight-124
555A Eight-124
558 Seven-111
580TPM Twelve-23
581 1954-14
582CFB Twelve-23
582CPM Twelve-23
622 Four-88
650-P Twelve-19
651T 1953-19
652-P uses RE-202
654-P uses RE-202
655SWT 1953-20
657T Twelve-22
664-A Seven-112
665 Eight-126
720 Four-89
740T uses RE-278
741T 1954-13
746P 1954-11
747P 1954-11
751TM, -TB 1953-22
753T 1954-12
758T 1954-10
760T 1954-9
780TPM 1954-14
822 Four-86
840T 1955-11
842T 1955-11
848T 1955-12
849T 1955-12
850T 1955-13
851T 1955-14
852P 1955-15
853T 1955-13
854P 1955-15
855T 1955-14
857T 1955-16
858T 1955-16
859T 1955-16
950T 1956-8
950T2 Like above
951T 1956-8
952P similar to
954P 852P 1956-9
956T 1956-9
956T1 Like above
957T 1956-10
958T 1956-11
1581 1958-22
1586 1960-18
2094 1960-26
2160 TV-19
2161 TV-19
2182 TV-19
2164 TV-19

Arvin (Continued)
2410P Nine-73
2663 1957-11
2664 1957-11
2672 } Similar
2673 } to 950T
2581 1969-13
2684 1969-16
2585 1959-12
2598 1960-21
3661 1957-12
3582 1960-19
3588 1959-14
4126 TV-22
5170-5173 TV-22
5176CM use TE320-1
5204 TV-22
5206 TV-22
5210 TV-22
5211 TV-22
5212 TV-22
5213TM usa TE334
6561 1957-13
5572 } see 2572
5572 } + clock
5578 1958-23
5583 1959-15
5591 1960-24
5592 1960-24
5594 1960-25
6000 Serica TV-19
6173 TV-19
6175TM TV-19
6179TM TV-19
6213TB TV-19
6213TM TV-19
6215CB TV-19
6215CM TV-19
6640 Eight-125
7200 Serica TV-23
7210CB TV-23
7210CM TV-23
7210CR TV-23
7212CFF TV-23
7212MEA TV-23
7214CM TV-23
7216CB TV-23
7218CB TV-23
7218CM TV-23
7219CM TV-23
7595 1960-20
8092 1960-26
8093 1960-26
8171 Use
8179 later
8211 version
8213 TE319
8215 and
8218 TE330
8565 1967-13
8571 1958-24
8572 1958-24
8578 1958-24
8576 1958-25
8581 1959-17
8583 1959-17
8584 1959-16
9210 TV-19
9211 uses TE355
9212 TV-19
9213 uses TE355
9216 uses TE355
9216 TV-19
9218 TV-19
9219 TV-19
9240 TV-19
9245 uses TE378
9662 1957-14
9574 1958-26
9594 1960-22
9595 1960-23
1.40300 1957-11
1.40400 1957-11
1.40600 1967-12
1.40800 1957-13
1.40900 1957-14
1.41100 1958-24
1.41200 1957-13
1.41300 1958-24
1.41400 1958-25
1.41900 see 6571
1.42200 see 2572
1.42202 1961-19
1.43000 1958-26

Arvin (Continued)
1.43400 see 950T2
1.43600 1958-23
1.43700 1959-17
1.43800 1969-13
1.43900 1959-17
1.44000 1958-22
1.44100 1959-15
1.44200 1959-15
1.44600 1959-16
1.44700 1960-19
1.45000 1959-12
1.45200 1959-14
1.46500 1960-18
1.46700 1960-24
1.46800 1960-24
1.46900 1960-25
1.47001 1961-22
1.47200 1960-20
1.47201 see 7595
1.47500 1960-22
1.47600 1960-23
1.47601 like 9595
1.47900 1960-21
1.48101 1961-21
1.48102 1961-21
1.48300 1960-26
1.48600 1960-26
1.49201 1961-23
1.49400 1960-26
1.49501 1961-25
1.49701 see 10R22
1.49801 1961-20
1.50900 See 1.43800
1.50002 see 2581
1.50101 1961-24
1.50300 1961-24
1.50401 1961-23
1.61601 1962-9
1.61701 1962-9
1.62001 1962-12
1.62201 1962-11
1.62402 1962-14
1.63601 see 10R16
1.63801 like 10R16
1.64701 like 5594
1.64901 1962-10
1.65301 1962-12
1.65401 like 71P19
1.65501 1962-13
1.65901 like 10R32
1.66001 like 1.49801
1.66102 1963-17
1.66401 1963-15
1.66402 1963-16
1.66501 like
1.66502 1.61701
1.66601 1963-14
1.66801 like 61R48
1.67201 1964-14
1.68301 1963-19
1.69201 see 5594
1.69701 1963-18
1.70401 like 81P75
1.70601 1963-21
1.72101 like 5594
1.72401 1963-19
1.72801 like 10R32
1.73201 like 10R32
1.73301 like 10R32
1.74301 1964-15
1.74401 1964-11
1.74501 1964-11
1.75001 1964-13
1.75101 1964-12
1.75401 1964-11
1.76001 1964-11
1.77001 1964-14
1.77401 like 1.72401
1.78001 1964-15

ATWATER KENT
(Continued)
46 One-12
47 One-12
48 One-8
62 One-10
53 One-12
55, 55C One-14
56 One-10
57 One-10
60, 60C One-15
70 One-16
81 One-17
82 One-18
84 early One-19
84 late One-20
84F early One-19
84F late One-20
85 One-18
145 One-21
155 One-22
165 One-23
317 One-24
325 One-21
328 One-25
337 One-24
856 One-26
975 One-26
AUTOMATIC RADIO
601 Six-17
502 Six-17
611 Six-17
612X Six-18
640 Six-17
660 Six-18
670 Six-18
BALDWIN RADIO
80 One-27
BELMONT RADIO CORP
4R16 Five-11
4R17 Six-19
5D110 Seven-19
5P19 Seven-18
A-5D118 Nine-12
6D111 Six-20
6D120 Seven-21
6D121 Nine-13
11A25 Five-12
460 Three-12
507 Three-13
513 Three-13
518 Four-10
525 One-29
533 Three-14
538 Four-11
536 Four-12
579 Five-13
681 Four-13
1100 Four-14
5240 Nine-14
BENDIX RADIO
M-4 1954-16
M-4A, -B 1954-16
5BF 1955-17
5BH 1955-18
5BM 1955-18
R5BF 1955-17
R5BLA 1955-18
R5BLE 1955-18
R5BM 1955-18
T5 like 2051
T9 like 17K2
17K2 like 17L1
T18-1 TV10-43
T18-2 TV10-43
T19 TV11-19
20K2 like C200
20L2 like C200
T20 TV12-27
T20-1 TV12-27
KS21E TV10-43
KS21EU TV10-43
KST21E, EU TV10-43
TS21E, EU TV10-43
TSF21E, EU TV10-43
55X4 Nine-16
55P4 Nine-15
T170 TV-28
T171 TV-27
C172 TV-27

BENDIX (Continued)
T173 TV-28
C174 TV-28
C176 TV-28
C182 TV-27
T190 TV-28
C200 TV-27
416A Eight-15
526A to E Seven-23
R526M Eight-17
626-A Seven-23
636A, C, D Seven-20
676B, C, D Seven-22
697A Eight-16
786-B Seven-24
753F, -M, -W 1964-18
558A to -D 1964-17
951 Eleven-14
951W Eleven-14
953A to -D 1964-17
2051 like 2051
2051 TV5-22
2060 TV-28
2070 TV-28
T2100E TV11-19
T2100M TV11-19
T2101M TV11-19
K2260 TV12-27
T2250 TV12-27
K2251 TV12-27
T2251 TV12-27
3051 TV-22
6001 TV5-22
6003 TV5-22
6100 TV5-22
7001 TV-28
BOSCH
60, 61 One-204
BRANDES RADIO
B15, B16 One-28
BUCKINGHAM RADIO
80 One-29
BUICK
BKA6A 1957-63
980051 1961-28
980052 1961-29
980132 1961-31
980184 1961-32
980185 1961-29
980296 1963-23
980297 1963-28
980316 1963-26
980462 1964-24
980463 1964-18
980464 1964-24
980626 1964-21
980635 1964-21
980655 1964-26
980690 Seven-166
980733 Seven-166
980744 Eight-175
980745 Eight-175
980782 Ten-163
980797 Nine-141
980798 Nine-141
980899 Ten-164
980980 similar
to 980899
981320 1958-141
981321 1958-142
981550 1954-127
981551 1954-129
981651 similar to
981550
981652 similar to
981551
981707 1956-153
981708 1956-154
981813 1958-32
981814 1958-34
981902 1958-34
981903 1958-36
981968 1959-18
981969 1959-30
981970 1959-20
BUICK WATCH
see Next Page

BULOVA WATCH
 100 1953-27
 110 1958-27
 160 1960-27
 170 1960-27
 180 1960-27
 190 like 180
 200 1958-27
 220 1958-27
 230 1958-27
 240 1958-27
 260 1958-27
 270 1958-27
 310 1958-27
 320 1958-27
 330 1960-27
 660 1960-28
 680 1960-29
 890 1962-15

CADILLAC
 7253207 Seven-170
 7260405 Eleven-135
 7260905 Eleven-135
 7264165 1954-135
 7264185 1954-135
 7264195 1954-135
 7265825 1955-106
 7265845 1955-106
 7282315 1964-18
 7283295 1964-21

CAPEHART-FARNSWORTH
 1C-213M uses CX-37
 1P55 1955-20
 1T174+ TV9-27
 1T175 TV10-47
 2C56 1956-12
 2F-213F uses CX-37
 2P56 1956-13
 2T55 1955-21
 2T214+ TV9-27
 2T215 TV10-47
 3T55 1955-21
 3T215 TV10-47
 3T216++ TV12-29
 4C174+ TV9-27
 4PH55B, -M 1955-22
 4T-213M uses CX-37
 5C214+ TV9-27
 5H-213M uses CX-37
 6TP40M 1955-22
 6T216++ TV12-29
 7C215 TV10-47
 8C215 TV10-47
 9C215 TV10-47
 9P214+ TV9-27
 10 Twelve-25
 11C216++ TV12-29
 12F215 TV10-47
 C-14 1955-19
 15 Twelve-26
 15W214+ TV9-27
 16C216++ TV12-29
 16PH55B, -F 1955-22
 16PH55M 1955-22
 16T244+ TV9-27
 18C215 TV10-47
 18W214 TV9-27
 TC-20 Eleven-15
 21T215 TV10-47
 22C215 TV10-47
 23T215 TV10-47
 24T215 TV10-47
 T-30 Eleven-16
 CX-33 TV5-23
 CX-33A TV5-23
 CX-33P TV5-23
 CX-33K TV5-23
 CX-33L TV5-23
 CX-33M TV5-23
 CX-38X see CX33
 CR-36 Eleven-15
 CX-37 TV7-33
 CX-37 TV9-27
 CX-37-1 TV9-27
 CX-38 TV10-47
 CX-38C TV10-47
 CX-38S TV12-29
 CX-48 TV11-23
 46TP56B, M 1956-15
 CR-48 Twelve-26
 52PH56B, M 1956-16
 53PH56B, F 1956-16
 53PH56M 1956-16

CAPEHART (Cont.)
 T-54 1954-19
 TC-62 1953-24
 CR-70 1953-23
 CR-71 1953-24
 75C56 1956-14
 CT-75 TV7-33
 CR-76 1953-20
 CT-77 TV7-33
 CR-79 1954-20
 CT-81 TV7-33
 CT89 TV9-27
 CT90 TV9-27
 CR-93 1955-19
 CT95 TV9-27
 CT-100 Eleven-15
 CT-101 Eleven-15
 CT108 TV9-27
 CT-109 TV10-47
 CT110 TV9-27
 CT112 TV9-27
 CT115 TV9-27
 CT116 TV9-27
 CT-125 TV10-47
 CR-130 1954-19
 CT130 TV9-27
 CT131 TV9-27
 CT133 TV9-27
 CT134 TV9-27
 CT-139 TV10-47
 CT-140 TV10-47
 CR-147 1954-20
 CR-148 1955-20
 CR-150 1955-21
 RP-152 1953-23
 RP-153 1954-20
 CR-154 1955-21
 CA-156 1955-22
 CT-157 TV10-47
 CT-158 TV10-47
 CA-161 1955-22
 CT-171 TV10-47
 CT-172 TV10-47
 CR-202 1956-12
 213 1953-25
 CR-218 1956-13
 CA-239 1956-15
 CA-241 1956-16
 CR-242 1956-14
 CA-251 1956-16
 RP-254 1954-20
 C-297 Eleven-15
 C-300 Eleven-16
 C-312 Twelve-25
 320 TV5-23
 321 TV5-23
 322 TV5-23
 323 TV5-23
 324 TV6-23
 325 TV5-23
 327 TV5-23
 328 TV5-23
 332 TV6-23
 335 see CX-33
 337 TV5-23
 U-522 1953-26
 3011 TV5-23
 3012 TV5-23

CAPEHART
 T-54 1954-19
 TC-62 1953-24
 CR-70 1953-23
 CR-71 1953-24
 75C56 1956-14
 CT-75 TV7-33
 CR-76 1953-20
 CT-77 TV7-33
 CR-79 1954-20
 CT-81 TV7-33
 CT89 TV9-27
 CT90 TV9-27
 CR-93 1955-19
 CT95 TV9-27
 CT-100 Eleven-15
 CT-101 Eleven-15
 CT108 TV9-27
 CT-109 TV10-47
 CT110 TV9-27
 CT112 TV9-27
 CT115 TV9-27
 CT116 TV9-27
 CT-125 TV10-47
 CR-130 1954-19
 CT130 TV9-27
 CT131 TV9-27
 CT133 TV9-27
 CT134 TV9-27
 CT-139 TV10-47
 CT-140 TV10-47
 CR-147 1954-20
 CR-148 1955-20
 CR-150 1955-21
 RP-152 1953-23
 RP-153 1954-20
 CR-154 1955-21
 CA-156 1955-22
 CT-157 TV10-47
 CT-158 TV10-47
 CA-161 1955-22
 CT-171 TV10-47
 CT-172 TV10-47
 CR-202 1956-12
 213 1953-25
 CR-218 1956-13
 CA-239 1956-15
 CA-241 1956-16
 CR-242 1956-14
 CA-251 1956-16
 RP-254 1954-20
 C-297 Eleven-15
 C-300 Eleven-16
 C-312 Twelve-25
 320 TV5-23
 321 TV5-23
 322 TV5-23
 323 TV5-23
 324 TV6-23
 325 TV5-23
 327 TV5-23
 328 TV5-23
 332 TV6-23
 335 see CX-33
 337 TV5-23
 U-522 1953-26
 3011 TV5-23
 3012 TV5-23

CAPITOL PHONOGRAPH
 U-24 Seven-114
 C-1461 Seven-114

CHANCELLOR
 6W Seven-125

CHANNEL MASTER
 6532 1963-22
 6533 1963-22
 6535 1964-16

CHEVROLET, (G.M.)
 CTA5 1956-72
 CT6 Eight-113
 CTA6T 1956-80
 CTM6 1956-77
 C-181 Four-15
 364441 One-208
 600565 One-209
 601574 One-210
 985100 One-211

CHEVROLET, (Cont.)
 985158 1963-32
 985159 1963-32
 985189 1963-32
 985264 1963-23
 985315 1963-32
 985431 1964-22
 985432 1964-24
 985453 1964-22
 985455 1964-24
 985471 1964-24
 985536 Three-15
 985537 Three-16
 985538 Three-17
 985694 Four-15
 985695 Four-16
 985697 Four-17
 985793 Seven-169
 985794 Five-17
 986240 Ten-24
 986241 Ten-24
 986388 Ten-24
 986389 Ten-24
 986515 Eleven-140
 986516 Twelve-28
 986668 1953-30
 986669 1953-29
 987086 1956-159
 987087 1955-100
 987088 1955-102
 987187 1956-164
 987364 1956-159
 987366 like 987088
 987368 1956-160
 987573 1957-155
 987575 1957-157
 987698 1957-159
 987724 1958-23
 987727 1958-30
 987730 1958-42
 987888 1959-22
 987891 1959-24
 987893 1959-30
 988062 1961-26
 988275 1961-26
 988276 1961-30
 988413 1961-33
 988414 1961-34
 988460 1961-36
 988468 1961-25
 3748611 1963-42

CHEVROLET
 985158 1963-32
 985159 1963-32
 985189 1963-32
 985264 1963-23
 985315 1963-32
 985431 1964-22
 985432 1964-24
 985453 1964-22
 985455 1964-24
 985471 1964-24
 985536 Three-15
 985537 Three-16
 985538 Three-17
 985694 Four-15
 985695 Four-16
 985697 Four-17
 985793 Seven-169
 985794 Five-17
 986240 Ten-24
 986241 Ten-24
 986388 Ten-24
 986389 Ten-24
 986515 Eleven-140
 986516 Twelve-28
 986668 1953-30
 986669 1953-29
 987086 1956-159
 987087 1955-100
 987088 1955-102
 987187 1956-164
 987364 1956-159
 987366 like 987088
 987368 1956-160
 987573 1957-155
 987575 1957-157
 987698 1957-159
 987724 1958-23
 987727 1958-30
 987730 1958-42
 987888 1959-22
 987891 1959-24
 987893 1959-30
 988062 1961-26
 988275 1961-26
 988276 1961-30
 988413 1961-33
 988414 1961-34
 988460 1961-36
 988468 1961-25
 3748611 1963-42

CHRYSLER, (PHILCO)
 CT-11 One-116
 333 1964-21
 802 Nine-82
 C4608 Nine-82

CLARION (OLD)
 51, 53 One-202
 55 One-202
 480 One-203

CBS-COLUMBIA
 also see Air King
 3C627 TV11-27
 3C623 TV11-27
 3C631 TV11-27
 3C632 TV11-27
 3C633 TV11-27
 3C634 TV11-27
 3C635 TV11-27
 3C636 TV11-27
 3T602 TV11-27
 3T615 TV11-27
 3T616 TV11-27
 3T621 TV11-27
 3T622 TV11-27
 3T623 TV11-27
 3T624 TV11-27
 U3C627 TV11-27
 U3C628 TV11-27
 U3C631 TV11-27
 U3C632 TV11-27
 U3C633 TV11-27
 U3C634 TV11-27
 U3C635 TV11-27
 U3T602 TV11-27
 U3T615 TV11-27
 U3T616 TV11-27
 U3T621 TV11-27
 U3T622 TV11-27
 U3T623 TV11-27
 U3T624 TV11-27
 4P1 1954-22

CBS-COLUMBIA (Cont)
 4P1 1956-19
 4P2 1956-18
 5C1 1956-21
 5C4 1956-20
 5T3 1955-23
 6K321, -U TV12-33
 6K322, -U TV12-33
 6K327U TV12-33
 6K328U TV12-33
 6KR323 TV12-33
 6KR324 TV12-33
 6KR327 TV12-33
 6KR328 TV12-33
 6T101 TV12-33
 6T103 TV12-33
 6T104 TV12-33
 6T301, -U TV12-33
 6T303, -U TV12-33
 6T304, -U TV12-33
 6TR305 TV12-33
 6TR306 TV12-33
 17C18 TV7-27
 17M18 TV7-27
 17T18 TV7-27
 18M28, 18M38, 18T28, similar to 817
 20M18 TV7-27
 20M28 TV7-27
 20T18 TV7-27
 21C11 TV7-30
 21C11B TV7-30
 21C18 TV7-27
 21C21 TV7-30
 21C31B TV7-30
 21C41 TV7-30
 22T11 TV7-30
 22C05 TV9-31
 22C07, -B TV9-31
 22C09, -B TV9-31
 22CK009 TV10-55
 22CK010 TV10-55
 22CX1 TV10-55
 22CX2 TV10-55
 22CX3 TV10-55
 22CX4 TV10-55
 22T09 TV9-31
 22T19, -B TV9-31
 22C38 All sets listed use later version of 821 type
 22T28 Chassis
 22TK301 TV10-55
 22TK321 TV10-55
 22TX1 TV10-55
 22TX2 TV10-55
 U22C05 TV9-31
 U22C07 TV9-31
 U22T09 TV9-31
 U22T19 TV9-31
 U22TK301 TV10-55
 U22TK321 TV10-55
 23C39 uses 921-94
 23C49 TV9-31
 23C59 TV9-31
 23CK011 TV10-55
 23CK012 TV10-55
 23CS013 TV10-55
 23CS014 TV10-55
 23T15 uses 922-8
 23T19 uses 921-94
 23TK001 TV10-55
 23TK002 TV10-55
 23TK003 TV10-55
 23TK004 TV10-55
 23TS005 TV10-55
 23TS006 TV10-55
 23TS007 TV10-55
 23TS008 TV10-55
 U23C39 uses 921-93
 U23C49 uses 921-93
 U23C59 uses 922-7
 U23CS013 TV10-55
 U23CS014 TV10-55
 U23T15 uses 922-7
 U23T19 uses 921-93
 U23TK001 TV10-55
 U23TK002 TV10-55
 U23TK003 TV10-55
 U23TK004 TV10-55

CBS-COLUMBIA (Cont)
 U23TS005 TV10-55
 U23TS006 TV10-55
 U23TS007 TV10-55
 U23TS008 TV10-55
 T200 1956-17
 T201 1956-17
 T202 1956-17
 T203 1956-17
 T204 1956-17
 216 1956-17
 C220 1957-15
 C230 1957-15
 C231 1957-15
 C232 1957-15
 C240 1957-15
 400 1960-30
 511 1953-27
 512 1953-27
 515 1953-27
 515A 1953-27
 515-1 1954-21
 516A 1953-27
 517A 1953-27
 525 1953-28
 526 1953-28
 535 1954-22
 540 1953-28
 600 1960-31
 616 1957-15
 636 1957-15
 656 1957-15
 750 and 751 similar to 817
 817, -1 TV7-27
 820, -1 TV7-27
 821 TV7-27
 822 similar to 821
 921-11 TV9-31
 921-12 TV9-31
 921-13 TV9-31
 921-14 TV9-31
 921-93 Like 921-11
 921-94 TV9-31
 922-7 } similar to 921-11
 C1010 1960-32
 C1012 1960-32
 1021 TV7-30
 C1148 1960-32
 C1152 1960-33
 C1154 1960-33
 C1156 1960-33
 C1160 1960-33
 1601 TV10-55
 1602 TV10-55
 1603 TV10-55
 1604 TV10-55
 1605 TV10-55
 1606 TV10-55
 1607 TV10-55
 1608 TV10-55
 1610 TV11-27
 1611 TV11-27
 2001 TV12-33
 2002 TV12-33
 2003 TV12-33
 2017 TV12-33
 5110 1956-18
 5155 1955-23
 5156 1955-23
 5165 1954-21
 5220 1954-22
 5220 1956-19
 5330 1954-21
 5440 1956-20

CBS-COLUMBIA (Cont)
 U23TS005 TV10-55
 U23TS006 TV10-55
 U23TS007 TV10-55
 U23TS008 TV10-55
 T200 1956-17
 T201 1956-17
 T202 1956-17
 T203 1956-17
 T204 1956-17
 216 1956-17
 C220 1957-15
 C230 1957-15
 C231 1957-15
 C232 1957-15
 C240 1957-15
 400 1960-30
 511 1953-27
 512 1953-27
 515 1953-27
 515A 1953-27
 515-1 1954-21
 516A 1953-27
 517A 1953-27
 525 1953-28
 526 1953-28
 535 1954-22
 540 1953-28
 600 1960-31
 616 1957-15
 636 1957-15
 656 1957-15
 750 and 751 similar to 817
 817, -1 TV7-27
 820, -1 TV7-27
 821 TV7-27
 822 similar to 821
 921-11 TV9-31
 921-12 TV9-31
 921-13 TV9-31
 921-14 TV9-31
 921-93 Like 921-11
 921-94 TV9-31
 922-7 } similar to 921-11
 C1010 1960-32
 C1012 1960-32
 1021 TV7-30
 C1148 1960-32
 C1152 1960-33
 C1154 1960-33
 C1156 1960-33
 C1160 1960-33
 1601 TV10-55
 1602 TV10-55
 1603 TV10-55
 1604 TV10-55
 1605 TV10-55
 1606 TV10-55
 1607 TV10-55
 1608 TV10-55
 1610 TV11-27
 1611 TV11-27
 2001 TV12-33
 2002 TV12-33
 2003 TV12-33
 2017 TV12-33
 5110 1956-18
 5155 1955-23
 5156 1955-23
 5165 1954-21
 5220 1954-22
 5220 1956-19
 5330 1954-21
 5440 1956-20

COLUMBIA RADIO
 SG-8 One-6

CONTINENTAL RADIO
 see Admiral Radio

CORONA RADIO
 127 One-187

CORONADO
 see Gamble-Skogmo

CORVAIR
 985443 1964-22
 985447 1964-22
 985449 1964-24

CBS-COLUMBIA (Cont)
 U23TS005 TV10-55
 U23TS006 TV10-55
 U23TS007 TV10-55
 U23TS008 TV10-55
 T200 1956-17
 T201 1956-17
 T202 1956-17
 T203 1956-17
 T204 1956-17
 216 1956-17
 C220 1957-15
 C230 1957-15
 C231 1957-15
 C232 1957-15
 C240 1957-15
 400 1960-30
 511 1953-27
 512 1953-27
 515 1953-27
 515A 1953-27
 515-1 1954-21
 516A 1953-27
 517A 1953-27
 525 1953-28
 526 1953-28
 535 1954-22
 540 1953-28
 600 1960-31
 616 1957-15
 636 1957-15
 656 1957-15
 750 and 751 similar to 817
 817, -1 TV7-27
 820, -1 TV7-27
 821 TV7-27
 822 similar to 821
 921-11 TV9-31
 921-12 TV9-31
 921-13 TV9-31
 921-14 TV9-31
 921-93 Like 921-11
 921-94 TV9-31
 922-7 } similar to 921-11
 C1010 1960-32
 C1012 1960-32
 1021 TV7-30
 C1148 1960-32
 C1152 1960-33
 C1154 1960-33
 C1156 1960-33
 C1160 1960-33
 1601 TV10-55
 1602 TV10-55
 1603 TV10-55
 1604 TV10-55
 1605 TV10-55
 1606 TV10-55
 1607 TV10-55
 1608 TV10-55
 1610 TV11-27
 1611 TV11-27
 2001 TV12-33
 2002 TV12-33
 2003 TV12-33
 2017 TV12-33
 5110 1956-18
 5155 1955-23
 5156 1955-23
 5165 1954-21
 5220 1954-22
 5220 1956-19
 5330 1954-21
 5440 1956-20

CBS-COLUMBIA (Cont)
 U23TS005 TV10-55
 U23TS006 TV10-55
 U23TS007 TV10-55
 U23TS008 TV10-55
 T200 1956-17
 T201 1956-17
 T202 1956-17
 T203 1956-17

DBLCO (Continued)		Petrola (Cont.)	DU MONT (Cont.)	Emerson (Cont.)	Emerson (Cont.)	Emerson (Cont.)	Emerson (Cont.)
987891 1959-24		3201 Four-37	B-173 TV22-34	DPI-332 Three-28	574 Nine-30	719F TV7-47	810R 1955-24
987893 1959-30		3202 Four-37	B-174 TV22-34	DQ-333 Three-26	577 Nine-31	720B TV7-47	811B 1955-25
988062 1961-26		3601 Four-37	B-176 TV22-34	DQ1-333 Three-26	577 Ten-34	720D TV7-47	812B 1955-25
988275 1961-26		3602 Four-37	B-177 TV22-34	DQ-234 Three-26	578 Eight-35	720F uses 120169D	813B 1955-25
988276 1961-30		3782 Five-36	B-178 TV22-34	DQ1-334 Three-26	579 Ten-33	721D TV7-47	814B 1955-27
988413 1961-33			B-179 TV22-34	EC-336 Five-39	580 Nine-30	722D TV7-47	814D as above
988414 1961-34		DE WALD RADIO MFG.	RA-306 TV8-31	DY-337 Four-43	581 Ten-35	724B 1953-37	816 uses 120201B
988460 1961-26		ET-140R TV6-35	RA-312 TV9-43	DY1-337 Four-43	583 Nine-32	725A 1953-38	818T 1956-20
988468 1961-35		ET-141R TV6-35	RA-313 TV9-43	DR-343 Four-39	586 Ten-36	727D TV7-47	819F 1955-28
988671 1958-38		DT-162R TV6-35	RA-346 1956-28	DR1-343 Four-39	590 Ten-38	728D TV7-47	820B 1955-28
988672 1958-40		DT-163A-R TV6-35	RA-349 1956-29	FC-347 Five-39	591 Ten-39	729B 1953-39	822B 1955-25
988822 1958-44		DT-163R TV6-35	RA-350 TV11-37	DR1-348 Four-39	594 Ten-35	731D TV7-47	823F uses 120250F
988823 1958-42		ET-170 TV6-35	RA-351 1957-23	DR-350 Four-43	595 Ten-35	732B TV7-47	824I, D use 120243D
988837 1958-46		ET-171 TV6-35	RA-354 1957-23	DR1-349 Four-43	596 Ten-33	732G TV8-37	824F, D like 825F
988976 1959-26		ET-171R uses D-616	RA-356 TV12-51	DR-350 Four-39	599 Ten-40	733F uses 120169F	825F 1955-29
988977 1959-30		ET-172 TV6-35	RA-357 TV12-51	DY-351 Four-43	600 Ten-41	734B TV7-47	826F 1955-29
988978 1959-20		G-174 like ET-140R	RA-378 1957-26	DY1-351 Four-43	601 Ten-40	736B uses 120171B	826D as above
989001 1958-48		DT-190D TV6-35	RA-379 1957-26	DR-352 Four-39	602 Ten-41	737A, -B 1953-40	827R uses 120207B
989002 1958-50		ET-191 see ET-140R	RA-380 TV13-39	EC-353 Five-39	605 Ten-42	738B 1953-36	830F 1955-26
989127 1958-52		FT-200 like ET-140R	RA-381 TV13-39	DW-358 Four-38	613 Ten-46	740D uses 120173D	832F 1956-21
989129 1958-42		G-201 like ET-140R	RA-382 1958-54	DS-365 Four-40	616 Ten-41	741D uses 120168D	833F uses 120267B
989131 1958-46		G-210 like ET-140R	800-B148 TV21-23	DS-372 Four-40	623 Ten-38	742B uses 120169B	834R 1956-24
989170 1959-28		G-211 like ET-140R	800-B149 TV21-23	EC-376 Five-39	625 Eleven-28	742E TV8-37	834Y 1959-33
989171 1959-30		B-400 Nine-27	800-B150 TV21-23	DU-379 Four-42	634B Eleven-27	743A uses 120171B	835A 1956-26
989172 1959-20		406R Three-22	800-B151 TV21-23	DU-380 Four-42	636 Ten-47	744B 1953-41	837A like 830A
989387 1961-31		G-408 1954-27	800-B158 TV21-23	FC-400 Four-44	640 Ten-48	745B 1954-29	838 1956-32
989392 1961-36		A500 Six-32	800-B159 TV21-23	FH-413 Five-40	641B Eleven-29	746B 1954-30	839R 1956-34
989393 1962-17		A500 Nine-27	800-B160 TV21-23	FL-415 Five-41	642 Ten-45	747 1954-32	840J uses 120267J
989692 1962-18		A501 Six-32	800-B161 TV21-23	FL-416 Five-41	645 Ten-49	748B, -C TV9-47	841A 1956-34
989693 1961-37		A-501 Nine-27	1110 1957-24	FL-417 Five-41	646A Eleven-30	750D uses 120166D	842 1956-35
989792 1961-26		A-502 Six-32	1120 1957-24	FL-418 -419 Five-41	646B Eleven-30	751D uses 120168D	843 1956-26
989831 1962-16		A-502 Nine-27	1130 1957-24	FP-421 Four-45	652 Ten-44	752A TV8-37	844 1957-27
2234003 1964-24		A-503 Six-32	1140 1957-24	FP-422 Four-45	653 Ten-44	753D, F TV8-37	846B uses 120243D
3748611 1958-42		A-503 Nine-27	1150 1957-24	FU-424 Five-42	653B Twelve-35	754D 1954-29	847 1957-27
7282315 1964-18		A-503 Six-33	1210 1958-54	EC-426 Five-39	659B, 657B Ten-50	756B uses 120125B	848B like 830B
7283295 1964-21		A504 Six-33	120591A TV21-23	FU-427 Five-42	660B Eleven-31	757D TV8-45	849 1957-28
		A505 Six-33	120592B TV21-23	FU-428 Five-42	662B TV5-43	757F uses 120194D	850 uses 120154R
		D-508 Ten-32	120593A TV21-23	FY-434 Five-44	663B TV5-43	757J uses 120194D	851B 1957-30
		DE-517A Twelve-33	120622A TV22-34	GH-437 Five-45	666B TV5-47	757K uses 120168D	851F 1958-57
		E-520 Eleven-25	120623A TV22-34	GA-439 Five-46	669B TV5-51	758F uses 120182D	852B 1957-30
		E-522 Eleven-26	120644A TV22-34	GH-440 Five-40	671D Eleven-32	759C uses 120195D	853B 1957-30
		F-523 Twelve-34	120650C TV21-23	GA-441 Five-46	672B Eleven-27	760D TV8-37	855 1957-29
		H-527 1954-27	120657A TV21-23	GH-447 Five-45	760F uses 120194D	760J uses 120168D	856 uses 120274
		H-528 1954-28	120688A TV22-34	GC-448 Five-43	675B TV5-51	760K uses 120168D	858B 1957-32
		H-533 1954-28		501 Six-34	676F uses 120143B	760L uses 120182D	860B 1957-33
		J-540 1955-23		502 Six-34	679B Eleven-33	760M uses 120182D	861B 1957-33
		J-541 1955-23	ECHOPHONE	503 Six-34	681F uses 120143B	761C TV8-37	865B uses 120243B
		K-544A 1957-21	EX-306 Eight-66	504 Six-34	686F uses 120143B	762D TV8-37	866B 1957-33
		564 Five-38	EX-306 Eight-66	505 Six-35	686L TV6-43	764F uses 120166D	867F 1958-58
		A602 Six-32		506 Six-36	687F uses 12043B	765D uses 120173D	870B 1958-57
		A603 Six-32	ELECTRONIC CORP.	507 Six-37	687L TV6-43	766D uses 120210D	871B 1958-56
		A-608 (see A-602)	101 Eight-25	508 Six-39	688B TV5-51	767A TV8-37	874P 1958-57
		D-616 Ten-32	102W Eight-25	509 Six-37	688C TV5-51	767C uses 120194D	875B 1958-62
		663 Three-22	106 Eight-25	510 Six-34	690B TV5-51	768A TV8-37	876B 1958-63
		666 Three-22	108 Eight-24	511 Eight-27	691B Twelve-37	769F uses 120173D	876R 1960-41
		K-701B 1957-22	133 Eight-25	512 Eight-28	692B TV5-51	771C uses 120169R	877 1959-32
		K-702B 1957-22		514 Eight-29	693B TV5-51	771D TV8-37	878B } Electrically
		C-800 Ten-31		515 Eight-28	694B TV5-51	772A TV8-37	879B } Like 830B
			EMERSON RADIO	516 Eight-28	695B Twelve-36	773A TV8-37	880 1960-36
			UV4 One-56	517 Eight-27	696F uses 120143B	774A TV8-37	881R 1960-41
			U6A One-54	518 Six-37	696L TV6-43	775A, -B combinat.	882B 1958-63
			19 One-56	519 Six-34	698B uses 120127B	but like 120192B	883B 1958-63
			107 One-54	520 Six-34	699B TV6-47	777B TV9-47	884R 1960-41
			AD-108 One-57	522 Six-37	699D uses 120160B	778B 1954-34	884R 1958-63
			AD-110 One-57	523 Six-35	700B, -D TV6-47	779 uses 120170B	885R 1958-60
			111 One-54	525 Eight-31	700L uses chassis 120153D	781A, -B TV8-45	886B 1958-60
			AD-125 One-57	528 Seven-35	701B, -D TV6-47	781E uses 120206D	888 1959-34
			AL-130 One-56	530 Eight-28	701F uses 120143B	782D uses 120166D	888 1953-33
			AL-132 One-56	531 Eight-30	702B Twelve-35	783B 1954-33	888 1958-59
			AL-149 One-56	532 Eight-30	703B Twelve-38	784A TV8-37	888 1960-35
			AL-168 One-56	533 Eight-30	704 Twelve-39	784E, -G TV8-45	890 1959-33
			EC-242 Five-39	534 Eight-29	705A, -B 1953-35	784K uses 120197B	891B 1959-33
			CV-289 Three-23	535 Six-37	706B Twelve-40	784M uses 120211D	892A 1959-33
			CY-290 Three-23	536A Eight-32	707 1962-21	785C TV8-37	893B 1959-33
			CG-293 Three-25	539 Six-34	707B Twelve-40	785K TV8-45	894B 1959-33
			CG1-293 Three-25	540A Eight-26	708B uses 120165B	787A, -B TV9-47	895B 1959-35
			CG-294 Three-25	541 Eight-27	709A uses 120162B	788R 1954-36	896B 1959-37
			CG1-294 Three-25	543 Eight-33	710B Twelve-36	789B 1954-35	898B 1959-38
			DB-296 Four-38	544 Eight-33	711B TV7-47	790B 1954-37	901-B 1960-40
			EC-296 Five-39	547A Eight-35	711F TV7-47	791D uses 120210D	902 1959-37
			DB-301 Four-38	548 Eight-37	712B TV7-47	792D uses 120206D	902-B 1960-40
			EC-301 Five-39	549 Eight-37	712F TV7-47	793R uses 120211F	903 1959-38
			EC-314 Five-39	550 Eight-28	713B uses 120156B	795C uses 120192B	903-B 1960-40
			DB-315 Four-38	551A Eight-32	714B uses 120153B	796C TV9-47	904-R 1960-40
			EC-315 Five-39	552 Eight-31	714D and 715D use 120153D	797B, -C TV9-47	905-B 1960-40
			B-148A TV22-34	553A Eight-32	716D TV7-47	798B TV9-47	906-B 1960-40
			B-149A TV22-34	557 Nine-28	716F TV7-47	801 uses 120154B	907R 1961-39
			B-158A TV22-34	558 Eight-36	717D TV7-47	806 1954-35	908-R 1960-37
			B-159A TV22-34	559 Nine-29	717F TV7-47	807 1954-35	909-R 1960-37
			RA-166 TV7-41	560 Eight-39	718B 1953-36	808 like 707	911 1964-25
			RA-167 TV7-41	565 Nine-28	719D TV7-47	808R 1955-24	912-B 1960-37
			RA-168 like RA-171	567 Eight-39			
			RA-169 like RA-171	570 Nine-30			
			RA-170 TV7-41	573 Nine-32			
			RA-171 TV7-41				

Emerson (Cost.)
914B 1961-44
915B 1960-41
916-B 1960-41
917B 1960-41
918B 1960-41
920 1961-40
921-D 1960-37
924B 1960-41
965 1961-40
926B 1961-39
927B like 876B
929B like 903B
939B like 903B
938B like 876B
939B 1961-41
935B 1961-41
937B 1961-41
938B 1961-42
941B 1962-22
943B 1962-22
944B 1961-44
945B usec 12047E
970 also 1959-38
1959-37
971, A 1959-37
also 1959-28
977 1961-43
988 usec 120485
990 1964-28
991 1964-28
999 1959-26
999R 1959-26
1000C usec 120206D
1000H usec 120225D
1001E usec 120206D
1001G usec 120211F
1002 Eight-28
1002C usec 120206D
1002H usec 120225D
1003 Eight-38
1003E usec 120206D
1002G usec 120211F
1004C usec 120206D
1004H usec 120235D
1005E usec 120206D
1006C usec 120206D
1006H usec 120235D
1007E usec 120206D
1008C usec 120206D
1008H usec 120235D
1009E usec 120206D
1009J usec 120235D
1010C usec 120206D
1010H usec 120235D
1011E usec 120206D
1011G usec 120211F
1011J usec 120235D
1011D usec 120182D
1012F usec 120235D
1012C usec 120195D
1014D usec 120182D
1015C usec 120195D
1018C usec 120206D
1018H usec 120235D
1022C usec 120206D
1022H usec 120235D
1023E usec 120211D
1024C usec 120206D
1025E usec 120211D
1026C usec 120206D
1027E usec 120211D
1028C usec 120206D
1028H usec 120235D
1029E usec 120211D
1030D usec 120220D
1032D usec 120220D
1036F usec 120225D
1040F usec 120206D
1040H usec 120235D
1041F usec 120211D
1042H usec 120235D
1043F usec 120238D
1044D usec 120235D
1044F usec 120225F
1045F usec 120238F
1045H usec 120238D
1046D usec 120235D
1047D usec 120236D
1047F usec 120238F
1048D usec 120235D
1049D usec 120235D
1050D usec 120241D
1052D usec 120241D
1054D usec 120235D

Emerson (Cost.)
11457D usec 120236D
1058D usec 120239D
1060D usec 120239D
1062D usec 120239D
1062L usec 120236N
1064D usec 120239D
1066D usec 120239D
1067D usec 120234D
1067F usec 120237D
1068D usec 120233D
1069D usec 120234D
1070D usec 120222D
1071D usec 120234D
1071F usec 120237F
1072D usec 120222D
1073D usec 120234D
1074D usec 120225D
1074F usec 120225F
1075D usec 120236D
1075F usec 120228H
1084D usec 120225D
1085F usec 120238H
1086D usec 120235D
1087D usec 120236D
1088D usec 120235D
1089D usec 120226D
1089F usec 120228D
1090D usec 120225D
1091D usec 120236D
1091F usec 120236D
1092D usec 120235D
1093D usec 120236D
1093F usec 120236D
1099D usec 120241F
1099D usec 120240F
1101D usec 120228D
1102D, F TV10-79
1102H usec 120245H
1103 usec 120289R
1104D usec 120251D
1104H usec 120256H
1104F, J, L TV10-79
1104H usec 120256P
1105D usec 120275L
1106D usec 120254D
1106F usec 120254D
1106H, J, L, N TV10-79
1106P, R 120255H
1106T usec 120255P
1106V as above
1107D, F TV10-79
1108D TV11-41
1108F TV11-41
1109D TV11-41
1110D TV11-41
1111D TV11-41
1112D TV11-41
1113D TV11-41
1114D, F, H TV10-79
1114J usec 120259P
1115D usec 120276L
1116D TV11-41
1117D TV11-41
1118D usec 120255P
1119D usec 120269L
1120D TV11-41
1121D TV11-41
1122D TV11-41
1123D TV11-41
1124 TV12-55
1124D, F TV11-41
1125 TV12-55
1125D TV11-41
1126D, F TV11-41
1127D TV11-41
1128F TV10-79
1128H usec 120272P
1130D TV10-79
1130F usec 120245N
1132F usec 120256F
1132H usec 120256P
1138 TV12-55
1138D, F TV11-41
1139D TV11-41
1140D, F TV11-41
1141D TV11-41
1142D usec 120259F
1142F usec 120259P
1142H usec 120259D
1143D usec 120276L
1144D TV11-41
1145D TV11-41
1145 usec 120338Z
1146D usec 120244P

Emerson (Cost.)
1148D usec 120259P
1148F usec 120259P
1149D usec 120276L
1150 TV12-55
1150D, F TV11-41
1151 TV12-55
1151D TV11-41
1152 TV12-55
1152D, F TV11-41
1153 TV12-55
1153D TV11-41
1154 TV12-55
1154D, F TV11-41
1155 TV12-55
1155D TV11-41
1156 TV12-55
1156D, F TV11-41
1157 TV12-55
1157D TV11-41
1158A TV11-41
1158C TV12-55
1160D TV11-41
1161D TV11-41
1162D, F TV11-41
1163D TV11-41
1164 TV12-55
1164D TV11-41
1165 TV12-55
1165D TV11-41
1166 usec 120259P
1168A usec 120283N
1170 usec 120255P
1172 usec 120259P
1174 TV12-55
1175 TV12-55
1176 TV12-59
1177 TV12-59
1178 TV12-59
1179 TV12-59
1180 TV12-59
1181 TV12-59
1182 usec 120259P
1183 usec 120276R
1184 usec 120259P
1185 usec 120276R
1186 TV12-59
1187 TV12-59
1188 TV12-59
1189 TV12-59
1190 TV12-59
1192 TV12-59
1194 TV12-59
1196 usec 120259P
1198 usec 120359V
1199 usec 120276R
1200 thru 1211 usec 120206C, E, 120307R
1212 TV12-61
1213 TV12-61
1214 TV12-48
1215 TV12-48
1216 TV12-48
1217 TV12-42
1218 TV12-42
1219 TV12-42
1220 usec 120325E
1221 usec 120326R
1224 TV12-48
1225 TV12-48
1226 TV12-48
1227 TV12-48
1228 TV12-61
1229 TV12-61
1232 TV12-47
1233 TV12-47
1234 usec 120338Z
1236 usec 1102D
1238 TV12-61
1239 TV12-61
1244 TV12-61
1245 TV12-61
1246 TV12-61
1247 TV12-61
1254 TV12-51
1255 TV12-51
1258 TV12-51
1259 TV12-51
1264 TV12-51
1265 TV12-51
1266 Like 1254
1268 TV12-51
1269 TV12-51
1272 TV12-51
1273 TV12-61
1274 TV12-61

Emerson (Cost.)
1275 TV12-61
1276 TV14-29
1277 TV14-29
1280 TV12-66
1281 TV12-66
1282 TV14-23
1283, -Y TV15-41
1283, -Y TV15-41
1283 TV14-33
1284 TV14-33
1284, -Y TV15-41
1285 TV15-41
1285 TV14-22
1286 TV15-41
1286 TV14-33
1287 TV14-23
1288 TV14-39
1289 TV14-29
1290 TV14-39
1291 TV14-29
1400 usec 120375S
1401 usec 120376U
1402 usec 120424W
1402 usec 120425Y
1408 } Usec
1407 } 120387S
1408 } 120388U
1409 } 120375S
1410 } 120376U
1411 } all
1412 } Like
1413 } 120351E
1414 TV12-35
1415 TV15-35
1416 Usec 120434N
1417 Usec 120435P
1420 TV14-10
1421 TV14-19
1422 TV17-27
1423 TV17-27
1424 TV14-19
1425 TV14-19
1426 TV14-19
1428 TV14-19
1422 TV16-25
1433 TV15-35
1434 TV15-35
1435 TV15-35
1436 Usec 120434N
1437 Usec 120435P
1438 TV15-35
1439 TV15-35
1440 TV15-35
1441 TV15-35
1442 TV17-27
1443 TV17-27
1444 Usec 120434N
1445 Usec 120425N
1446 TV17-27
1447 TV17-27
1448 TV17-27
1449 TV17-27
1452 TV15-45
1453 TV15-45
1454 TV17-27
1455 TV17-27
1456 TV17-27
1457 TV17-27
1458 TV17-27
1460A TV17-27
1464 TV17-27
1465 TV17-27
1466 TV15-45
1467 TV15-45
1468 Usec 120434N
1469 Usec 120435P
1470 TV15-45
1471 TV15-45
1472 TV17-27
1473 TV17-27
1474 Usec 120434N
1475 Usec 120435P
1476 Usec 120434N
1478 Usec 120434W
1479 Usec 120435Y
1480 TV17-27
1482 TV17-27
1484 TV17-27
1485 TV17-27
1486 TV17-27
1488 TV17-27
1489 TV17-27
1490 TV17-27

Emerson (Cost.)
1492 TV17-27
1493 TV17-27
1494 TV17-27
1496 TV17-27
1497 TV17-27
1498 TV17-27
1500 TV16-25
1502 TV16-25
1503 TV16-25
1504 TV16-25
1505 TV16-25
1506 TV16-25
1524 TV19-27
1525 TV19-27
1526 TV19-27
1527 TV19-27
1528 TV19-27
1529 TV19-27
1530 TV19-27
1521 TV19-27
1532 TV19-27
1532 TV19-27
1534 TV19-27
1534A, B TV19-27
1535A, B TV19-27
1536 TV19-27
1537 TV19-27
1538 TV19-27
1539 TV19-27
1540 TV19-27
1541 TV19-27
1542 TV19-27
1543 TV19-27
1544 TV19-27
1545 TV19-27
1546 TV19-27
1547 TV19-27
1548 TV19-27
1549 TV19-27
1550 TV19-27
1551 TV19-27
1552 TV19-27
1553 TV19-27
1554 TV20-18
1555 TV20-18
1601 TV18-35
1602 TV18-35
1604 TV18-35
1605 TV18-35
1608 TV18-35
1609 TV18-35
1610 TV18-35
1612 TV18-35
1613 TV18-35
1614 TV18-35
1620 TV17-27
1621 TV17-27
1622 TV18-35
1623 TV18-35
1624 TV18-35
1626 TV19-37
1628 TV19-37
1629 TV19-37
1620 TV19-37
1632 TV19-37
1633 TV19-37
1634 TV19-37
1636 TV19-37
1637 TV19-37
1638 TV19-37
1640 TV19-27
1641 TV19-27
1642 TV19-37
1644 TV19-37
1645 TV19-37
1646 TV19-37
1648 TV19-37
1649 TV19-37
1650 TV19-37
1656 TV19-37
1657 TV19-37
1658 TV19-37
1659 TV19-37
1661 TV19-37
1662 TV19-37
1668 TV19-37
1669 TV19-37
1670 TV19-37
1672 TV19-37
1673 TV19-37
1674 TV19-37
1676 TV19-37
1677 TV19-37
1678 TV19-37

Emerson (Cost.)
1660 TV19-37
1661 TV19-37
1664 TV19-37
1685 TV19-37
G-1700 1962-29
G-1701 1962-19
G-1702 1962-19
G-1703 like G-1704
G-1794 1962-20
G-1705 1962-20
G-1706 1962-30
G-1707 1964-30
G-1708 1964-32
G-1709 1964-29
G-1710 1964-41
G-1711 1964-41
G-1713 1964-29
T-1890B, G TV22-34
T-1800 } See
U-1000 } 120556P
T1000A TV21-22
U1000A TV21-23
T1801 TV21-23
T1802 TV21-23
U1802 TV21-23
R1803 TV21-23
T1803 TV21-23
U1803 TV21-23
T1804 TV21-22
U1804 TV21-23
T1805 TV21-22
T1805G TV22-34
U1805 TV21-22
R1805 TV21-23
T1806 TV21-22
U1806A TV22-34
T1807 TV21-23
U1807 TV21-22
T1808 TV21-23
U1808 TV21-23
T1809 TV22-34
U1809 TV22-34
T1810A TV21-23
U1810A TV21-23
T-1010 } Usec
U-1810 } 120549C
T-1811 or
U-1811 } 120550D
T1811A TV21-23
U1811A TV21-23
T-1814 TV22-34
U-1814 TV22-34
T-1815 TV21-23
T-1816 TV22-34
U-1816 TV22-34
T-1817, A TV21-23
T-1817B TV22-34
T-1818 TV21-23
R-1819 TV22-34
T-1820, A TV21-23
T-1820B TV22-34
U-1820B TV22-34
T-1822 TV22-34
D-1822 TV22-34
T-1823 TV22-34
U-1823 TV22-34
T-1824 TV22-34
U-1824 TV22-34
T-1825 TV22-34
U-1825 TV22-34
T-1826 TV22-34
T-1827 TV22-34
U-1827 TV22-34
T-1828 TV22-34
U-1828 TV22-34
T-1829 TV22-34
U-1829 TV22-34
T-1830 TV22-34
U-1830 TV22-34
T-1831 TV22-34
U-1831 TV22-34
T-1832 TV22-34
U-1832 TV22-34
T-1833 TV22-34
U-1833 TV22-34
T-1834 TV22-34
U-1834 TV22-34
T-1835 TV22-34
U-1835 TV22-34
T-1836 TV22-34
U-1836 TV22-34
T-1837 TV22-34
P-1900 usec 120558B
P-1900A like 937B
P-1901 see 120647R
P-1904 1963-34
P-1905 1963-34

Emerson (Cost.)
P-1907 like 938B
P-1907A 1963-36
P-1908 1963-36
P-1910 1963-36
P1911 } Usec
P1912 } 120547B
P-1912 1963-36
P-1912 1964-34
P-1914 1964-36
P-1915 1964-39
P-1916 1963-36
P-1917 1963-36
P-1918 1962-36
P-1919 1964-42
P-1920 1964-42
P-1921 1964-42
P-1923 1964-43
P-1926 1964-37
P-1926 1964-38
P-1927 1964-38
C-2000 TV21-22
C-2001, A TV21-23
C-2002, A TV21-23
D-2002, A TV21-23
E-2002, A TV21-23
C-2003 TV22-34
C-2004 TV22-24
D-2004 TV22-24
C-2005 TV22-34
D-2005 TV22-34
2034S TV18-57
2023S TV18-57
2040S TV18-57
2042S TV18-57
2056 TV18-57
2057 TV18-57
2953 TV18-57
2059 TV19-57
2060 TV18-57
2061 TV18-57
2062 TV18-57
2063 TV18-57
2064 TV12-51
2065 TV13-51
120000 Six-34
120002 Six-35
120008 Six-36
120004 Six-37
120005 Six-37
120006 Eight-30
120007 Eight-29
120008 Six-39
120010 Eight-27
120012B Nine-21
120012E Ten-34
120015 Eight-39
120020 Six-34
120023E Ten-36
120029 Six-34
120030 Six-24
120032B Ten-44
120034A Ten-33
120035 Eight-22
120037 Eight-21
120038 Seven-35
120039B Nine-32
120040 Eight-30
120041 Six-34
120042A Eight-26
120044 Six-24
120045 Six-37
120046 Eight-33
120048B Nine-28
120050A Eight-35
120051 Eight-37
120052 Eight-34
120055A Ten-39
120056 Eight-28
120058 Eight-26
120059 Nine-29
120064 Nine-30
120071A Ten-35
120072A Ten-41
120075B Ten-40
120076E Ten-42
120080B Ten-44
120082A Ten-41
120083B Ten-36
120084A Ten-45
120097-B Eleven-27
also Twelve-38
120101A, -B Ten-28
120105B Eleven-28
120106A Ten-47
120112 Ten-48

Emerson (Coat.)	Emerson (Coat.)	Emerson (Coat.)	Emerson (Coat.)	Emerson (Coat.)	Emerson (Coat.)	Emerson (Coat.)	Pada (Continued)
120115 Ten-49	120210D	120301B see 311B	120430B 1959-33	120630C TV19-37	120661C, D TV21-23	120665C D TV21-23	777 Twelve-46
120116B Eleven-33	like 120192D	120302V TV12-59	120431B 1959-33	120633B TV19-27	120665E 1963-33	790 Twelve-46	also is Niac-34
120117A Ten-45	120211D	120203V TV12-50	120432B 1959-33	120634B TV18-43	120666C TV21-23	795 Nine-33	
120121A Eleven-30	like 120132D	120306C } Similar	120433B 1959-33	120635B TV18-43	120666D TV22-24	845 Twelve-45	
120121B Eleven-30	120211F	120306E } to	120433R 1959-33	120636B TV18-43	120666E TV22-24	855 Twelve-47	
120122B Ten-50	like 120132D	120307R } 120245D	120434A TV17-27	120637B TV19-27	120666F TV22-24	1000 Six-46	
120125B Eleven-29	120220D uses 14HP4	120309 1957-27	120434N TV15-45	120641C TV19-27	120666G 1964-28	1001 Seven-47	
120126B Eleven-31	similar to 120132D	120314 1957-29	120434V TV15-45	120642D TV10-27	120667 1964-42	1001 Six-47	
120127B TV5-43	120222B 1955-24	120322V TV18-43	120435P TV17-27	120644B } like	120668 1964-29	1001 Six-47	
120129B TV5-43	120222D Physically	120323T TV18-43	120435V TV15-45	120646B } 120479B	120668 1964-41	1001 Six-47	
120129B TV5-51	120225D diff. from	120324 TV18-43	120435V TV15-45	120647B 1961-41	120668 1964-41	1001 Six-47	
120132B TV5-47	120225F 120132D	120325B } Same as	120437HC TV15-41	120647B 1963-36	120668 1964-41	1001 Six-47	
120135B TV5-47	120226B 1955-25	120326R } 120306E	120438MC TV15-41	120647B 1963-36	120668 1964-41	1001 Six-47	
120136B diff. tuner	120229B 1955-25	120327B 1957-30	120445V TV15-45	120648B 1963-36	120668 1964-41	1001 Six-47	
120136H diff. tuner	120230B 1955-25	120229 1957-27	120446T TV15-45	120648B 1963-36	120668 1964-41	1001 Six-47	
similar to 120135B	120231B 1955-27	120329V TV18-43	120451H TV16-25	120648B 1963-36	120668 1964-41	1001 Six-47	
120138B Twelve-35	120232B 1955-26	120330T TV18-43	120451HC TV16-25	120648B 1963-36	120668 1964-41	1001 Six-47	
120127D Eleven-32	120233D } All like	120331H TV18-47	120452N TV16-25	120648B 1963-36	120668 1964-41	1001 Six-47	
120142B TV6-43	120234D } 120132D	120332R TV12-47	120452NC TV16-25	120648B 1963-36	120668 1964-41	1001 Six-47	
120148R, -H	120235D } tuner &	120333Z almost	120455B 1959-37	120648B 1963-36	120668 1964-41	1001 Six-47	
similar to 120142B	120236D } alignment	same as 120245Z	120455B 1959-33	120648B 1963-36	120668 1964-41	1001 Six-47	
120145B Twelve-37	120237D } differ.	120334B 1957-30	120456B 1959-33	120648B 1963-36	120668 1964-41	1001 Six-47	
120146B Twelve-36	120238D	120335B 1957-30	120456B 1959-33	120648B 1963-36	120668 1964-41	1001 Six-47	
120147B 1954-37	120239D	120336B 1957-32	120456B 1959-33	120648B 1963-36	120668 1964-41	1001 Six-47	
120148B TV6-47	120240B 1955-28	120337B 1957-32	120456B 1959-33	120648B 1963-36	120668 1964-41	1001 Six-47	
120149A 1953-39	120241D } All like	120338B 1957-32	120456B 1959-33	120648B 1963-36	120668 1964-41	1001 Six-47	
120150B 1953-36	120241E } with minor	120339B 1957-32	120456B 1959-33	120648B 1963-36	120668 1964-41	1001 Six-47	
120151B 1953-37	120242D } differences	120340B 1957-32	120456B 1959-33	120648B 1963-36	120668 1964-41	1001 Six-47	
120152B TV6-47	120243B 1955-29	120341H TV18-51	120456B 1959-33	120648B 1963-36	120668 1964-41	1001 Six-47	
120158D uses 17LP4	120244D as above	120342R TV18-51	120456B 1959-33	120648B 1963-36	120668 1964-41	1001 Six-47	
same as 120153B	120244F like 1102D	120343R TV18-57	120456B 1959-33	120648B 1963-36	120668 1964-41	1001 Six-47	
120154B Twelve-29	120245D, H, N	120344G TV18-57	120456B 1959-33	120648B 1963-36	120668 1964-41	1001 Six-47	
120155A, -B 1953-35	120246Z TV10-79	120346V TV18-57	120456B 1959-33	120648B 1963-36	120668 1964-41	1001 Six-47	
120156B Twelve-40	120247B tuner diff.	120347H TV18-51	120456B 1959-33	120648B 1963-36	120668 1964-41	1001 Six-47	
120156B TV6-47	like above	120348R TV18-51	120456B 1959-33	120648B 1963-36	120668 1964-41	1001 Six-47	
120159B 1956-30	120250B see 120125	120349B TV18-51	120456B 1959-33	120648B 1963-36	120668 1964-41	1001 Six-47	
120160B combinat.	120251D } Late type	120351E TV18-51	120456B 1959-33	120648B 1963-36	120668 1964-41	1001 Six-47	
similar to 120153B	120252D } of 120182D	120352G TV18-61	120456B 1959-33	120648B 1963-36	120668 1964-41	1001 Six-47	
120162B uses 20CP4	120252B 1955-30	120353E TV18-65	120456B 1959-33	120648B 1963-36	120668 1964-41	1001 Six-47	
similar to 120153B	120255D, F TV10-79	120354G TV18-65	120456B 1959-33	120648B 1963-36	120668 1964-41	1001 Six-47	
120163B TV7-47	120255H as above	120355B 1958-56	120456B 1959-33	120648B 1963-36	120668 1964-41	1001 Six-47	
120163D TV7-47	120255P as above	120355H TV18-51	120456B 1959-33	120648B 1963-36	120668 1964-41	1001 Six-47	
120164B TV7-47	120255V diff. tuner	120356R TV18-51	120456B 1959-33	120648B 1963-36	120668 1964-41	1001 Six-47	
120165B very	like 120255D	120357B 1958-59	120456B 1959-33	120648B 1963-36	120668 1964-41	1001 Six-47	
similar to 120156B	120256D, P TV10-79	120358A 1958-58	120456B 1959-33	120648B 1963-36	120668 1964-41	1001 Six-47	
120166D TV7-47	120256F, N TV10-79	120358B 1958-58	120456B 1959-33	120648B 1963-36	120668 1964-41	1001 Six-47	
120167D TV7-47	120256H as above	120358C 1958-58	120456B 1959-33	120648B 1963-36	120668 1964-41	1001 Six-47	
120168D TV7-47	120256P as above	120358D 1958-58	120456B 1959-33	120648B 1963-36	120668 1964-41	1001 Six-47	
120169B TV7-47	120257D TV11-41	120358E 1958-58	120456B 1959-33	120648B 1963-36	120668 1964-41	1001 Six-47	
120169D uses 21FP4A	120257F TV11-41	120358F 1958-58	120456B 1959-33	120648B 1963-36	120668 1964-41	1001 Six-47	
similar to 120169B	120258D TV10-82	120358G 1958-58	120456B 1959-33	120648B 1963-36	120668 1964-41	1001 Six-47	
120169F combinat.	120258E TV11-41	120358H 1958-58	120456B 1959-33	120648B 1963-36	120668 1964-41	1001 Six-47	
like 120169B	120259D, P TV10-79	120358I 1958-58	120456B 1959-33	120648B 1963-36	120668 1964-41	1001 Six-47	
120170B 1953-39	120259F, N TV10-79	120358J 1958-58	120456B 1959-33	120648B 1963-36	120668 1964-41	1001 Six-47	
120171B minor differences from 120166D	120259H as above	120358K 1958-58	120456B 1959-33	120648B 1963-36	120668 1964-41	1001 Six-47	
120172A, -B 1953-40	120259P as above	120358L 1958-58	120456B 1959-33	120648B 1963-36	120668 1964-41	1001 Six-47	
120173D almost	120259V diff. tuner	120358M 1958-58	120456B 1959-33	120648B 1963-36	120668 1964-41	1001 Six-47	
like 120166D	like 120239D	120358N 1958-58	120456B 1959-33	120648B 1963-36	120668 1964-41	1001 Six-47	
120174B TV8-37	120263D TV10-82	120358O 1958-58	120456B 1959-33	120648B 1963-36	120668 1964-41	1001 Six-47	
120175B 1953-41	120263D TV11-41	120358P 1958-58	120456B 1959-33	120648B 1963-36	120668 1964-41	1001 Six-47	
120176B 1954-29	120263P TV11-41	120358Q 1958-58	120456B 1959-33	120648B 1963-36	120668 1964-41	1001 Six-47	
120177B 1954-30	120263P TV10-82	120358R 1958-58	120456B 1959-33	120648B 1963-36	120668 1964-41	1001 Six-47	
120178 1954-22	120263P TV11-41	120358S 1958-58	120456B 1959-33	120648B 1963-36	120668 1964-41	1001 Six-47	
120179B TV9-47	120263P TV10-82	120358T 1958-58	120456B 1959-33	120648B 1963-36	120668 1964-41	1001 Six-47	
120180D TV8-37	120263P TV11-41	120358U 1958-58	120456B 1959-33	120648B 1963-36	120668 1964-41	1001 Six-47	
120182D TV8-45	120263P TV10-82	120358V 1958-58	120456B 1959-33	120648B 1963-36	120668 1964-41	1001 Six-47	
120185B TV8-37	120263P TV11-41	120358W 1958-58	120456B 1959-33	120648B 1963-36	120668 1964-41	1001 Six-47	
120189B 1955-24	120263P TV10-82	120358X 1958-58	120456B 1959-33	120648B 1963-36	120668 1964-41	1001 Six-47	
120190D TV8-37	120263P TV11-41	120358Y 1958-58	120456B 1959-33	120648B 1963-36	120668 1964-41	1001 Six-47	
120191D TV8-37	120263P TV10-82	120358Z 1958-58	120456B 1959-33	120648B 1963-36	120668 1964-41	1001 Six-47	
120192B TV8-27	120263P TV11-41	120358A 1958-58	120456B 1959-33	120648B 1963-36	120668 1964-41	1001 Six-47	
120192D TV8-37	120263P TV10-82	120358B 1958-58	120456B 1959-33	120648B 1963-36	120668 1964-41	1001 Six-47	
120193B TV8-37	120263P TV11-41	120358C 1958-58	120456B 1959-33	120648B 1963-36	120668 1964-41	1001 Six-47	
120194D circuit	120263P TV10-82	120358D 1958-58	120456B 1959-33	120648B 1963-36	120668 1964-41	1001 Six-47	
same as 120168D	120263P TV11-41	120358E 1958-58	120456B 1959-33	120648B 1963-36	120668 1964-41	1001 Six-47	
120195D TV8-45	120263P TV10-82	120358F 1958-58	120456B 1959-33	120648B 1963-36	120668 1964-41	1001 Six-47	
120196B TV8-45	120263P TV11-41	120358G 1958-58	120456B 1959-33	120648B 1963-36	120668 1964-41	1001 Six-47	
120197B TV8-45	120263P TV10-82	120358H 1958-58	120456B 1959-33	120648B 1963-36	120668 1964-41	1001 Six-47	
120197D TV8-45	120263P TV11-41	120358I 1958-58	120456B 1959-33	120648B 1963-36	120668 1964-41	1001 Six-47	
120198D TV8-37	120263P TV10-82	120358J 1958-58	120456B 1959-33	120648B 1963-36	120668 1964-41	1001 Six-47	
120199B 1954-34	120263P TV11-41	120358K 1958-58	120456B 1959-33	120648B 1963-36	120668 1964-41	1001 Six-47	
120200B 1954-33	120263P TV10-82	120358L 1958-58	120456B 1959-33	120648B 1963-36	120668 1964-41	1001 Six-47	
120201B 1954-36	120263P TV11-41	120358M 1958-58	120456B 1959-33	120648B 1963-36	120668 1964-41	1001 Six-47	
120202D 1954-38	120263P TV10-82	120358N 1958-58	120456B 1959-33	120648B 1963-36	120668 1964-41	1001 Six-47	
120203B TV9-47	120263P TV11-41	120358O 1958-58	120456B 1959-33	120648B 1963-36	120668 1964-41	1001 Six-47	
120204B TV9-47	120263P TV10-82						

FORD	Gamble (Continued)	Garod Radio (Cont)	General El. (Cont)	General El. (Cont)	General El. (Cont.)	General El. (Cont)
C1AF-18805+1961-68	15TV1-43-8958A	5A4 Nine-56	1cC102 TV5-59	17T3805 TV16-31	21C1541 TV13-85	21C3580 TV17-37
C1KF-18805-G see Motorola 04MP	TV6-57	5AP1-Y Eight-51	14C103 as above	17T3806 TV16-31	21C1542 TV13-85	21C3581 TV17-37
2TMP 1963-73	15TV1-43-9015A	5D Six-52	14P1208 TV15-59	17T3807 Uses M5	21C1543 TV14-41	21C3582 TV17-37
2TMX 1962-73	TV6-57	5D-5 Eight-61	14P1209 TV13-75	17T3808 Uses M5	21C1544 TV14-41	21C3583 TV17-37
2TY 1962-73	15TV1-43-9016A	6AU1 Six-52	14P1210 TV13-75	17T3810 TV16-31	21C1550 TV14-41	21L2555 TV15-67
C2AA-18806+1983-73	TV6-57	6BU-1A Seven-43	14P1211 TV13-75	17T3811 TV16-31	21C1551 TV13-85	21L2556 TV15-67
C2AZ-18805 1982-51	15TV1-43-9020A	6DPS Seven-44	14P1212 TV13-75	17T3812 use	21C1551 TV14-41	21L2557 TV15-67
C2GA-18806-D see 1963-72	TV6-57	10T21, etc. TV8-85A	14P1215 TV15-59	17T3813 M5	21C1552 TV14-41	21L3455 TV16-31
C2GY-18805 1982-51	15TV1-43-9021A	11PMP Eight-53	14P1216 TV15-50	17T3814 TV16-21	21C1553 TV14-41	21L3456 TV16-31
C2YA-18806E1983-73	12T21, etc. TV8-65A	12T21, etc. TV8-65A	14T2 TV5-59	17T3815 TV16-31	21C1554 TV14-41	21T2 like 21T4
C2YF-18805 1982-51	15T26 TV3-65A	15T26 TV3-65A	14T2 TV5-59	17T3816 TV16-31	21C1555 TV14-41	21T4 TV7-57
3MF see Motorola	BP-36A Four-49	45APA Seven-43	14T2 TV5-59	17T3817 TV16-31	21C1556 TV14-41	21T5 TV7-57
C3AA-18806 1964-64	45APA Seven-43	99 TV5-71	14T007 TV10-91	17T3818 TV16-31	21C1557 TV14-41	21T7 TV8-47
C3BA-18806 1964-64	100 to 105 TV5-71	100 to 105 TV5-71	14T008 TV10-91	17T3819 Uses M5	21C1558 use	21T8 TV8-47
C3CA-18806 1964-64	120 TV5-71	120 TV5-71	14T009 TV10-91	17T3820 TV16-31	21C1559 "U2"	21T9 TV9-63
C3DA-18806 1964-64	121 TV5-71	121 TV5-71	14T010 TV10-91	17T3821 TV16-31	21C1560 TV14-41	21T10 TV9-67
5BP 1965-17	141 TV5-71	141 TV5-71	14T011 Use modified	17T3822 Use	21C1562 TV14-41	21T11 TV9-67
5MP 1955-51	142 TV5-71	142 TV5-71	14T012 M5	17T3823 M5	21C1563 use	21T12 TV9-67
5MFR 1955-53	160 TV5-71	160 TV5-71	14T013 modified	17T3824 M5	21C1564 use	21T13 TV9-67
R5BP 1955-17	162 TV5-71	162 TV5-71	14T014 M5	17T3825 TV16-31	21C1565 modified	21T14 TV9-67
6MP080 Seven-183	162 TV5-71	162 TV5-71	14T015 TV14-33	17T3826 TV16-31	21C1566 "U2"	21T15 TV9-67
B7A-18805-A1	902 TV5-71	902 TV5-71	14T016 TV14-33	17T3827 TV16-31	21C1567 Line	21T17 TV9-63
1958-90	910 TV5-71	910 TV5-71	14T017 TV14-33	17T3828 Uses M5	21C1570 Chassis	21T18 TV9-63
B7A-18805-B1	011 TV5-71	011 TV5-71	14T018 TV14-33	20C105 TV7-57	21C1572 See	21T19 TV9-67
1958-91	1400 TV5-71	1400 TV5-71	15 Eight-68	20C106 TV7-57	21C1573 TV14-41	21T20 TV8-47
B8A-18805-A	1401 TV5-71	1401 TV5-71	AS15A 1959-59	20C107 TV6-67	21C1574 All Use	21T21 TV8-47
1958-91	1600 TV5-71	1600 TV5-71	16C110 TV5-59	20C108 TV6-67	21C1586 "U2"	21T22 TV9-63
B8A-18805-B	1605 TV5-71	1605 TV5-71	16C111 TV5-59	20C109 TV6-67	21C1587 See	21T23 TV9-63
1958-90	1610 TV5-71	1610 TV5-71	16C112 TV5-59	20T2 TV7-57	21C1588 TV14-41	21T24 TV9-63
B9FA-18805E	1710 TV5-71	1710 TV5-71	16C117 TV6-61	TU20, 1963-56	21C1589 Use M4	21T25 TV9-63
1959-70	RA42-9850A 1954-141	RA42-9850A 1954-141	16K1 TV5-59	21C102 uses K set	21C1592 See	21T26 TV10-85
B9FA-18806B	43-5005 Eight-46	43-5005 Eight-46	16K2 TV5-59	21C103 TV9-63	21C1593 See	21T27 TV10-85
1959-71	43-8177 Eight-47	43-8177 Eight-47	16T1 TV5-59	21C104 TV9-63	21C1594 TV15-51	21T28 TV10-85
B9FA-18806C	43-8173 Eight-47	43-8173 Eight-47	16T2 TV5-59	21C105 as above	21C1595 TV15-51	21T29 TV9-63
COAF-18805D1961-68	43-8179 Eight-47	43-8179 Eight-47	16T3 TV5-59	21C106 TV10-95	21C1596 TV15-51	21T30 TV9-63
COAF-18805T1960-76	43-8190 Eight-48	43-8190 Eight-48	16T4 TV5-59	21C107 TV10-95	21C1597 TV15-51	21T31 TV10-95
COAF-18805U1960-76	43-3201 Eight-49	43-3201 Eight-49	16T5 TV6-61	21C108 TV10-95	21C1598 TV15-51	21T32 TV10-95
CODF-18805D1960-76	43-8351 Six-50	43-8351 Six-50	16T6 as above	21C109 TV10-95	21C1599 TV15-51	21T33 TV10-95
FAC-18895-A	43-8352 Six-50	43-8352 Six-50	AS16A 1959-59	21C110 TV11-47	21C1600 TV15-51	21T34 as above
Twelve-90	43-8853 Eight-50	43-8853 Eight-50	17C101 TV5-59	21C111 TV11-47	21C1601 TV15-51	21T35 TV10-95
PAD-18805-C like	42-8254 Eight-50	42-8254 Eight-50	17C102 TV5-59	21C112 TV11-47	21C1602 TV15-51	21T36 TV10-95
FAC-18805-A	43-9903 1960-42	43-9903 1960-42	17C103 TV6-61	21C113 TV9-57	21C1603 TV15-51	21T37 TV10-95
FDH-18805-A2	43-9905 1960-42	43-9905 1960-42	17C104 TV6-61	21C114 TV9-57	21C1604 TV15-51	21T38 TV11-47
1955-53	43-9906 Uses	43-9906 Uses	17C105 TV6-61	21C115 TV9-57	21C1605 TV15-51	21T39 TV11-47
FDH-18805-B1	GE Model P770A	GE Model P770A	17C106 TV6-61	21C116 TV9-57	21C1606 TV15-51	21T40 TV11-47
1955-17	RA44-8140A Arvin	RA44-8140A Arvin	17C107 TV6-61	21C117 TV9-57	21C1607 TV15-51	21T41 TV11-47
FDH-18805-B2	RA44-8141A RE-375	RA44-8141A RE-375	17C108 TV6-61	21C118 TV9-57	21C1608 TV15-51	21T42 TV11-47
1955-51	RA44-8254A similar to ARVIN 50R55	RA44-8254A similar to ARVIN 50R55	17C109 TV6-61	21C119 TV9-57	21C1609 TV15-51	21T43 TV11-47
FDR-18805-B1	RA44-9915A see ARVIN 60R47	RA44-9915A see ARVIN 60R47	17C110 and 17C111 similar to 17C118	21C120 TV9-57	21C1610 TV15-51	21T44 TV11-47
1956-94	RA48-8158A 1958-64	RA48-8158A 1958-64	17C112 TV6-61	21C121 TV9-57	21C1611 TV15-51	21T45 TV11-47
FEF-18805-B	RA48-8182A 1961-46	RA48-8182A 1961-46	17C113 TV6-61	21C122 TV11-47	21C1612 TV15-51	21T46 TV11-47
1956-95	RA48-8260A 1962-24	RA48-8260A 1962-24	17C114 TV6-61	21C123 TV11-47	21C1613 TV15-51	21T47 TV11-47
FDR-18806-F	RA48-8261A 1962-24	RA48-8261A 1962-24	17C115 TV6-61	21C124 TV11-47	21C1614 TV15-51	21T48 TV11-47
1956-96	RA48-8266A 1962-24	RA48-8266A 1962-24	17C116 TV6-61	21C125 TV11-47	21C1615 TV15-51	21T49 TV11-47
PEG-18806G 1957-70	RA48-8342A 1957-36	RA48-8342A 1957-36	17C117 TV6-61	21C126 TV11-47	21C1616 TV15-51	21T50 TV11-47
PEG-18806H 1957-68	RA48-9903A 1960-42	RA48-9903A 1960-42	17C118 TV6-61	21C127 uses "S"	21C1617 TV15-51	21T51 TV11-47
FEV-18805F 1958-96	RA48-9905A 1960-42	RA48-9905A 1960-42	17C119 TV6-61	21C128 both use	21C1618 TV15-51	21T52 TV11-47
GALVIN MPF. CO. see Motorola	RA50-8231 1961-47	RA50-8231 1961-47	17C120 TV6-61	21C129 "O" Line	21C1619 TV15-51	21T53 TV11-47
GAMBLE-SKOGMO	RA50-8232 1961-47	RA50-8232 1961-47	17C121 TV6-61	21C130 TV10-99	21C1620 TV15-51	21T54 TV11-47
05RA1-43- Ten-52 775A	RA50-9908A 1962-25	RA50-9908A 1962-25	17C122 TV6-61	21C131 TV10-99	21C1621 TV15-51	21T55 TV11-47
05RA4-43-9876A	RA50-9909A 1962-25	RA50-9909A 1962-25	17C123 TV6-61	21C132 TV12-65	21C1622 TV15-51	21T56 TV11-47
Eleven-43	RA60-9899A uses Arvin 60R63	RA60-9899A uses Arvin 60R63	17C124 TV6-61	21C133 TV12-65	21C1623 TV15-51	21T57 TV11-47
05RA4-43-9876B	RA60-9921A 1964-44	RA60-9921A 1964-44	17C125 TV6-61	21C134 TV12-65	21C1624 TV15-51	21T58 TV11-47
Eleven-43	RA60-9922A 1964-44	RA60-9922A 1964-44	17C126 TV6-61	21C135 TV12-65	21C1625 TV15-51	21T59 TV11-47
05RA33-43-5016A	RA60-9924A 1964-44	RA60-9924A 1964-44	17C127 TV6-61	21C136 TV12-65	21C1626 TV15-51	21T60 TV11-47
Eleven-41	T-64 Eleven-42	T-64 Eleven-42	17C128 TV6-61	21C137 TV12-65	21C1627 TV15-51	21T61 TV11-47
05RA33-43-3120A	66 1960-42	66 1960-42	17C129 TV6-61	21C138 TV12-65	21C1628 TV15-51	21T62 TV11-47
Eleven-42	88 1960-42	88 1960-42	17C130 TV6-61	21C139 TV12-65	21C1629 TV15-51	21T63 TV11-47
05RA33-43-8126A	94RA1-43- Ten-52	94RA1-43- Ten-52	17C131 TV6-61	21C140 uses "ST"	21C1630 TV15-51	21T64 TV11-47
Eleven-44	8510B	8510B	17C132 TV6-61	21C141 TV12-65	21C1631 TV15-51	21T65 TV11-47
05RA33-43-8127A	94RA1-42- Ten-52	94RA1-42- Ten-52	17C133 TV6-61	21C142 TV12-65	21C1632 TV15-51	21T66 TV11-47
Eleven-44	8511B	8511B	17C134 TV6-61	21C143 TV12-65	21C1633 TV15-51	21T67 TV11-47
5D2 Three-35	94RA2-43-8220A	94RA2-43-8220A	17C135 TV6-61	21C144 TV12-65	21C1634 TV15-51	21T68 TV11-47
15RA1-43-7654A, -B Similar to Ten-52	Twelve-54	Twelve-54	17C136 TV6-61	21C145 TV12-65	21C1635 TV15-51	21T69 TV11-47
15RA2-43-8230A	579 Five-12	579 Five-12	17C137 TV6-61	21C146 TV12-65	21C1636 TV15-51	21T70 TV11-47
Twelve-54	940 Three-36	940 Three-36	17C138 TV6-61	21C147 TV12-65	21C1637 TV15-51	21T71 TV11-47
15RA33-43-8245A	951 Three-36	951 Three-36	17C139 TV6-61	21C148 TV12-65	21C1638 TV15-51	21T72 TV11-47
Eleven-44	961 Three-36	961 Three-36	17C140 TV6-61	21C149 TV12-65	21C1639 TV15-51	21T73 TV11-47
15RA33-43-8246A, -B	1682-A Five-53	1682-A Five-53	17C141 TV6-61	21C150 TV12-65	21C1640 TV15-51	21T74 TV11-47
Eleven-44	RA1-9245B 1956-38	RA1-9245B 1956-38	17C142 TV6-61	21C151 TV12-65	21C1641 TV15-51	21T75 TV11-47
15RA33-43-8365	RA1-9246B 1956-38	RA1-9246B 1956-38	17C143 TV6-61	21C152 TV12-65	21C1642 TV15-51	21T76 TV11-47
Twelve-53	Twelve-53	Twelve-53	17C144 TV6-61	21C153 TV12-65	21C1643 TV15-51	21T77 TV11-47
15RA38-43-8225A	4A-1 Eight-52	4A-1 Eight-52	17C145 TV6-61	21C154 TV12-65	21C1644 TV15-51	21T78 TV11-47
15RA28-43-8226A	4A-2 Eight-52	4A-2 Eight-52	17C146 TV6-61	21C155 TV12-65	21C1645 TV15-51	21T79 TV11-47
Eleven-43	5A1 Eight-52	5A1 Eight-52	17C147 TV6-61	21C156 TV12-65	21C1646 TV15-51	21T80 TV11-47
15TV1-43-8957A	5A2 Six-51	5A2 Six-51	17C148 TV6-61	21C157 TV12-65	21C1647 TV15-51	21T81 TV11-47
TV6-57	5A3 Nine-35	5A3 Nine-35	17C149 TV6-61	21C158 TV12-65	21C1648 TV15-51	21T82 TV11-47
			17C150 TV6-61	21C159 TV12-65	21C1649 TV15-51	21T83 TV11-47
			17C151 TV6-61	21C160 TV12-65	21C1650 TV15-51	21T84 TV11-47
			17C152 TV6-61	21C161 TV12-65	21C1651 TV15-51	21T85 TV11-47
			17C153 TV6-61	21C162 TV12-65	21C1652 TV15-51	21T86 TV11-47
			17C154 TV6-61	21C163 TV12-65	21C1653 TV15-51	21T87 TV11-47
			17C155 TV6-61	21C164 TV12-65	21C1654 TV15-51	21T88 TV11-47
			17C156 TV6-61	21C165 TV12-65	21C1655 TV15-51	21T89 TV11-47
			17C157 TV6-61	21C166 TV12-65	21C1656 TV15-51	21T90 TV11-47
			17C158 TV6-61	21C167 TV12-65	21C1657 TV15-51	21T91 TV11-47
			17C159 TV6-61	21C168 TV12-65	21C1658 TV15-51	21T92 TV11-47
			17C160 TV6-61	21C169 TV12-65	21C1659 TV15-51	21T93 TV11-47
			17C161 TV6-61	21C170 TV12-65	21C1660 TV15-51	21T94 TV11-47
			17C162 TV6-61	21C171 TV12-65	21C1661 TV15-51	21

General El. (Cont)	General El. (Cont)	General El. (Cont)	General El. (Cont)	General El. (Cont)	General El. (Cont)	General El. (Cont)
21T3429 TV16-31	E-101 One-71	PAM202VY TV21-45	H-400 Three-39	C465A 1963-40	M602V	P671A, B 1960-63
21T3430 TV16-31	102 Nine-39	SAM202XY TV21-51	401 Eleven-45	466 1966-40	M603V	672 1966-45
21T3431 TV16-31	102M Nine-39	203 Seven-60	C401A 1959-46	C465A 1963-40	M604V	P672A, B 1960-63
21T3432 TV16-31	103 Six-53	M203 TV19-45	C-402 See above	467 1966-40	R604V	673 1966-45
21T3434 Uses M5	105 Six-53	M203X++ TV21-51	403 Eleven-45	C467A 1963-40	M605V	P673A, B 1960-63
21T3435 TV16-31	E-105 One-71	PAM203VY TV21-45	C403A 1961-48	470 1966-41	M606V	P674B 1960-63
21T3436 TV16-31	J-105 Four-52	SAM203XY TV21-51	404 Eleven-46	C470A 1963-41	R606V	675 1966-46
21T3437 Uses M5	T105 1958-65	M204 TV19-45	405 Eleven-46	471 1966-41	M607V	676 1966-46
21T3438 Uses M5	T105A 1960-43	M204Y++ TV21-51	C405 } Similar	472 1966-41	M604V TV20-27	680 } Similar
21T3559 TV17-37	106 Seven-49	M204Y++ TV21-45	C406 } to 985	475 1956-42	SAM604+++ TV22-44	681 } to
21T3437 Uses M5	E-106 One-71	SAM204Y++ TV21-51	C405A, B 1959-47	476 1956-42	SBM604+++ TV22-44	682 } 660
HM-21 Three-41	T106 1958-65	205 Seven-60	C406A, B 1959-47	477 1955-42	505 Eleven-49	M684Y++ TV21-29
S-22 One-159	T106A, B 1960-43	M205 TV19-45	C407C, D Like above	480 1966-43	CAM605WTS Uses MW	M685Y++ TV21-29
S-22A One-160	107 Nine-39	M205Y++ TV21-51	408 Eleven-47	C490 } Like	M605V TV20-27	P710A, -B 1968-70
23C3484	107M Nine-39	M205Y++ TV21-45	409 Twelve-55	C491 } C405A	R604 } Use	P710C, -C ₁ 1968-70
23C3485	T107B 1960-43	SAM205XY TV21-51	410 Eleven-46	495 like 455	R605 } M6	P711A, -B 1968-70
23C3486	110 Seven-48	SBM205YBG TV21-51	C410A 1963-39	C495A 1962-26	R610 } T18-47	P711C, -C ₁ 1968-70
23C3493	M110YEG TV22-57	M206X++ TV21-51	JB-410 Four-53	C496A 1962-26	SAM606+++ TV22-44	P715, B, D 1969-50
23C3499	M111YBG TV22-57	SAM206Y++ TV21-51	411 Eleven-45	500 Ten-61	SBM606+++ TV22-44	P715, B, D 1969-50
24C101	M112Y++ TV22-57	M207Y++ TV21-51	C411A 1963-39	C500A 1962-26	505 Eleven-49	PAM718Y++ TV22-52
24C180	113 Nine-42	SAM207Y++ TV21-51	412 1954-44	L-500 Five-55	M605V TV20-27	PAM719Y++ TV22-52
24C181	M113Y++ TV22-57	SAM208Y++ TV21-51	HB-412 Three-41	501 Ten-51	SAM606WVY Uses MW	C+720++ Use MW
24C182	114 Nine-39	SAM209Y++ TV19-45	LB-412 Five-54	M500X++ TV21-37	607 Twelve-59	M720V TV20-27
24C183	114M Nine-39	M208+++ } Use	414 Twelve-58	M501X++ TV21-37	M607V TV20-27	M720YEB TV22-52
24C1861	115 Nine-39	SAM208+++ } LY	415 Twelve-58	M502X++ TV21-37	608 Twelve-59	P720 1967-37
24C1870	115M Nine-39	M209Y++ } All	C415, -A, -B 1958-68	505 Clock Ten-61	M608V TV20-27	SAM720++ Uses MW
24C1871	LP-116 Five-57	SAM209Y++ } Use	C415A, C 1960-47	506 Ten-61	M608+++ TV22-44	SBM720WGN Uses MW
24T070	T115 1958-66	M210Y++ } Use	416 Twelve-58	507 Ten-61	R608V TV20-27	M721W TV20-27
24T071	T115A 1959-40	SAM210Y++ } LY	C416, -A, -B 1958-68	508 Ten-61	R608+++ TV22-44	P721 1967-37
H-31 One-177	LP-116 Five-57	M211Y++ } LY	C416A, C 1960-47	509 Clock Ten-61	SAM608+ } Use	M721Y++ TV21-29
H-32 One-175	M116Y++ TV22-57	SAM211Y++ } LY	C417 1958-68	510P Eleven-48	SBM608+ } MW	M721YEB TV22-52
B-40 One-169	T116 1958-66	210 Nine-43	C417A, C 1960-47	C510 1962-27	M609+++ TV22-44	SAM721++ Use MW
P-40 One-62	T116A 1959-40	T210A 1959-45	M418V uses M6	L-510 Five-55	M609V TV20-27	CAM722Y++ TV22-52
41 Eight-54	M117Y++ TV22-57	T210B 1961-52	C420 1958-69	511P Eleven-48	SAM609WGR Uses MW	M722Y++ TV22-52
T-41 One-174	118 Nine-41	211 Nine-43	C420A 1960-48	512P Eleven-48	810 Three-40	PAM722YD TV22-52
42 Eight-54	119M Nine-41	R12 Nine-43	M420 TV18-47	513P Eleven-48	H-610 Three-40	M723Y++ TV22-52
S-42 One-159	119V Nine-41	SAM212YVY TV21-45	R420 TV18-47	514 1953-46	M610V } Use	CAM723Y++ TV22-52
S-42B One-171	T120A, B 1959-41	SAM213YVY TV21-45	C421 1958-69	515P Eleven-48	R610V } M6	PAM723YD TV22-52
43 Eight-54	123 Ten-55	SAM214YGL TV21-45	C421A, B, C 1960-48	516P Eleven-48	M611V } TV18-47	CAM724+ TV20-27
K-43 One-179	124 Ten-55	SAM215YGL TV21-45	M421 TV18-47	C516A 1962-27	M610V TV20-27	P725 1958-72
44 Eight-54	125 Ten-55	T215A 1964-52	422 Twelve-57	517P Eleven-48	R610V TV20-27	P725B 1969-51
45 Eight-54	T125A 1959-42	T216A 1964-52	C422B, C 1960-48	C517A 1962-27	R610WVY Uses MW	CAM726+ TV20-27
50 Seven-46	T126A 1959-42	SAM215YGL } Use	423 Twelve-57	518P Eleven-48	611 Eleven-50	M724V } Use
K-50-P One-169	T127A 1959-42	SAM217YGL } LY	424 1954-42	C520A like T230A	H-611 Three-40	M725V } Chassis
H-51 One-177	E-126 One-56	218 Ten-58	M424 TV18-47	521F Eleven-48	M611V TV20-27	M731V } M6
J-51 Four-50	129 Ten-54	218-H Ten-59	425 1954-42	522P Eleven-48	HJ-612 Three-43	M732V } in
K-51-P One-169	T130A, B 1959-43	219 Seven-51	C425A } Like	C525A 1963-42	614 1953-45	R732V } TV18-47
K-52 One-179	131 Ten-54	220 Seven-51	C426A } C450A	530 Ten-61	M614V } Use	P726 1958-72
J-53 Four-50	T131A, E 1959-43	H220A 1964-45	C427A } 1960-50	LB-530 Four-55	M615V } M6	P726B 1969-51
K-53 One-179	S-132 One-162	TU220, + 1963-52	M426+ Uses MW	C540A 1964-52	M616V } TV18-47	M780V TV20-27
L-53 One-180	T132A, B 1959-43	221 Seven-51	M427 TV18-47	C541A 1964-52	M614X++ TV20-27	M730Y++ TV21-29
J-54 Four-50	135 Ten-55	H221A 1964-45	430 Twelve-58	542 1953-46	615 1953-45	M730Y++ TV22-52
60 Nine-40	T135A 1959-44	226 Ten-60	C430A 1960-49	546 1953-43	M615V TV20-27	M731V TV20-27
YRB 60-1 Seven-47	136 Ten-55	T230A 1962-28	M430 TV18-47	547 1953-43	M615X++ TV21-29	M731XMD TV21-29
YRB 60-2 Seven-47	140 Eight-57	T245A 1963-42	431, -A 1954-43	548 1953-43	M616X++ TV21-29	M731XWD TV21-29
E-61 One-64	T140A 1960-44	T246A 1963-42	431B, -BH 1954-43	549 1953-43	M617X++ TV21-29	M731Y++ TV22-52
62 Nine-40	T141A 1960-44	250 Seven-53	C431A 1960-49	L-550 Five-55	M617Y++ TV22-44	M732V TV20-27
E-62 One-64	143 Ten-62	T250A 1963-42	M431 TV18-47	555 1954-46	C+618XYVY Use	M732Y++ TV21-29
K-62 One-163	145 Ten-62	254 Eight-59	432, -A, -B 1954-43	556 1954-46	Chassis MIT	M782Y++ TV22-52
A-63 One-63	T145A 1961-49	T255A 1963-42	M432 TV18-47	557 1954-48	620 1954-51	R732V TV20-27
F-63 One-67	T146A 1961-49	T256A 1963-42	R432 TV18-47	558 1954-48	C+620++ Use MW	SAM732+ Uses MW
K-63 One-181	150 Nine-44	T260A } Like	433B 1954-43	559 1954-48	M620V TV20-27	M733V TV20-27
64 Ten-61	T150A 1960-45	T261A } T245A	M433 TV18-47	560 1954-48	621 1954-51	M733Y++ TV21-29
65 Ten-61	T150B 1961-50	T265A 1964-52	C435A 1959-48	561 1954-48	CAM621WVY Uses MW	M733Y++ TV22-52
A-65 One-63	T151A 1960-45	T266A 1964-52	440 1964-44	564 1954-48	622 1954-51	SAM733+ Uses MW
P-65 One-67	T151B 1961-50	T270A like T245A	C440A 1959-49	565 1954-48	625 1954-50	M734V TV20-27
66 Ten-61	T155A 1960-46	280 Eight-61	C441A 1959-49	566 1954-48	626 1954-50	M734Y++ TV21-29
P-66 One-67	T156A 1960-46	M300T } Use	442 1954-43	572 1954-49	630 1954-54	M734Y++ TV22-52
67 Ten-61	T160A 1963-37	M301T } M5	443 1954-43	573 1954-49	631 1954-54	R734Y++ TV21-29
E-68 One-64	165 Ten-57	M302T } Series	444 1954-43	574 1954-49	632 1954-54	R734Y++ TV22-52
J-70 One-157	T165A 1961-51	M303T } TV16-31	C445A } like	575 1954-49	H-634 Three-42	SAM734+ Uses MW
H-71 One-177	T166A 1961-51	303 Seven-54	C446A } C450A	577 1955-33	635 1955-36	SBM734+ Use MW
J-71 Four-51	T170A 1962-27	M304 TV18-47	446 1955-31	578 1955-33	637 1956-36	M735V TV20-27
H-73 Three-37	T171A 1962-27	M305 TV18-47	447 1955-31	580 1955-34	H-638 Three-42	M735Y++ TV21-30
J-75 One-157	180 Eight-58	M306 TV18-47	448 1955-31	581 1955-34	640 1954-52	M735Y++ TV22-52
H-77 Three-37	M180Y++ TV22-57	M307 TV18-47	450 1954-42	590 1955-35	H-640 Three-42	P735A 1959-52
H-79 Three-37	M181Y++ TV22-57	M308 TV18-47	451 1954-42	600 Ten-62	645 1955-37	P736 } Similar
YRB 79-1 Eight-56	186-3A Ten-53	M310 TV18-47	C450A, B 1960-50	601 Ten-62	646 1955-37	T736 } to 670
YRB 79-2 Eight-56	T190 like T155A	R310 TV18-47	C451A, B 1960-50	H-600 Three-40	647 1955-37	SAM735+ Uses MW
J-80 One-161	T195C like T125A	R310A 1963-38	452 1954-42	H-601 Ten-62	648 1956-37	SBM735+ Use MW
E-81 One-69	M200YGN TV21-51	M311 TV18-47	C452A, B 1960-50	H-602 Four-54	649 1956-37	M736 TV18-47
A-82 One-68	M200YBN TV21-45	R315A 1963-38	453 1956-39	J-602 Four-54	650 Ten-57	M736+ TV20-27
A-83 One-70	SAM200YBN TV21-51	321 Six-49	455S 1957-41	M602W TV20-27	660 1956-38	M736Y++ TV22-52
YRB 83-1 Eight-56	200 Seven-50	356 Nine-45	CT455 1960-51	603 Ten-62	L-660 Five-56	P736V 1959-52
A-85 One-70	201, 202 as above	357 Nine-45	455 1955-32	J-603 Four-54	661 1955-38	M737+ TV20-27
A-86 like A-82	M201YGN TV21-51	358 Nine-45	456, 457 as above	604 Ten-62	665 1956-44	M737Y++ TV22-52
E-86 One-69	M201YBN TV21-45	376 Nine-36	456S 1957-41	CAM602XYVY TV21-29	666 1956-44	M738+ TV20-27
A-87 One-68	M202 TV19-45	377 Nine-36	457S 1957-41	CBM602XYVY TV21-29	667 1956-44	M738Y++ TV21-30
H-87 Three-38	M202X++ TV21-51	378 Nine-26	C460A 1960-52	CFM602XYVY TV21-29	670 1956-45	M738WMD } Use
100 Six-53	T200A } Similar	C399 1958-67	465 1956-40	CAM604WTS Uses MW	671 1956-45	R738WMD } MW
T100A 1961-48	T201A } to	400 Eleven-45		CBM604XYVY See MXT		
101 Six-53	T202A } T170A	C400A 1959-46				

General El. (Cont)	General El. (Cont)	General El. (Cont)	General El. (Cont)	Hallcrafters, Coet	Hallcrafters, Coet	Hallcrafters, Coet
R738 TV13-47	P796 1960-59	RP1115A 1960-62	RC3221 1963-54	6R30A Twelve-63	24K24M TV3-53	1653P TV7-72
SAM733+ TV20-27	P797 1960-59	RP1116A 1960-62	RC3232 1963-54	6R31A Twelve-63	24K242 seen D1400D	1654P TV7-72
M739+ TV20-27	P797A, B 1962-29	LPC-1113 Five-57	RC3225 1962-54	6R32A Twelve-63	24K243 see D1400D	1655C TV7-72
M739 TV13-47	P800A 1060-60	LPC-1123 Five-57	RC3430 Like	6R33A Twelve-63	24K245B see C1400D	1660C TV7-72
M739X++ TV21-30	P805 1959-53	RP1120A, B 1959-56	RC3431 RC1690	6R34A Twelve-63	24K2550B, M TV11-52	1657B see B21200D
740 Eleven-51	P805A 1961-54	RP1127A 1961-59	RC3432 See	6R35 Twelve-63	24K2551B, M TV11-53	1657U see Z12800D
M740 TV13-47	P806 1959-53	RP1128A 1961-59	RC3435 1663-60	6R35 similar to 6R39	24T430B, M TV10-107	1658U see Y12600D
M740+ TV20-27	P806A 1961-54	RP1130A 1960-63	RC4331 Like	5R24Q 1055-42	24T431B, M TV10-107	1659 see AM1300D
R740 TV13-47	P807A 1961-54	RP1130B 1960-63	RC4332 RC3200	5R24 1955-42	24T510B, M TV11-53	1660C TV7-72
741 Twelve-62	P807B 1961-55	RP1135A 1962-34	RC4333 Series	5R24 1955-42	24T511B, M TV11-53	1663C TV7-72
M741 TV16-47	P807G, H 1964-48	RP1150A 1900-64	RC4334 1963-54	5R24 1955-42	SI-25 Three-44	1663C TV7-72
M741+ TV20-27	P807S, T 1964-48	RP1155A, C 1962-36	RC4335 1963-54	5R24 1955-42	SI-25 Three-44	1663C TV7-72
R741 TV13-47	P808A 1961-54	RP1170 1962-36	RC4336 1963-54	5R24 1955-42	27K250B TV3-53	1671AV see BQ1280D
M742X++ TV21-30	P808B 1961-55	RC1190A, + 1963-55	RC4337 1964-55	5R24 1955-42	27K250E TV3-53	1672 see AG1260D
M742Y++ TV22-52	P808G, H 1964-48	RC1191A, + 1963-55	RC4338 1964-55	5R24 1955-42	27K251B TV3-53	1673A see AQ1280D
SAM742+ TV20-27	P808S, T 1964-48	RC1192A, + 1963-55	RC4339 1964-55	5R24 1955-42	27K251M TV3-53	1674 see AG1280D
M743X++ TV21-30	P810A 1963-46	RC1193A, + 1963-55	RC4340 1963-47	5R24 1955-42	S-27 Foer-56	1675
SAM742+ TV20-27	P811A 1963-46	RC1194A, + 1963-55	RC4341 1963-47	5R24 1955-42	S-38 Eight-65	1676A see AQ1280D
M743Y++ TV22-52	P815A 1961-56	RC1195A, + 1963-55	RC4342 1964-55	5R24 1955-42	S-40A Nine-47	1677 see AJ1200D
P745A, B 1960-56	P816A 1061-56	RC1196A, + 1963-55	RC4343 1964-55	5R24 1955-42	51C1, -A 1954-56	1678 see AG1280D
P746A, B 1960-56	P820A 1962-30	RC1197A, + 1963-55	RC4344 1964-55	5R24 1955-42	51C1B 1956-52	1679AV see BQ1200D
M750 TV13-47	P820C 1962-30	RC1198A, + 1963-55	RC4345 1964-55	5R24 1955-42	51C2, -A 1954-56	1681 see AJ1200D
P760A 1953-74	P821A 1962-30	RC1200 1962-36	RC4346 1964-55	5R24 1955-42	51C2B 1956-52	1682 see AJ1200D
R750 TV13-47	P821B 1962-30	RC1201 1962-36	RC4347 1964-55	5R24 1955-42	B-55 1955-39	1685 see AK1200D
M751 TV16-47	P821C 1962-30	RC1202 1962-36	RC4348 1964-55	5R24 1955-42	B-55 1955-39	1686 see AK1200D
752 Eleven-52	P821D 1962-30	RC1203 1962-36	RC4349 1964-55	5R24 1955-42	B-55 1955-39	1688 see AJ1200D
M752 Use M6	P821E 1962-30	RC1204 1962-36	RC4350 1964-55	5R24 1955-42	B-55 1955-39	1689 see AJ1200D
753 Eleven-52	P821F 1962-30	RC1205 1962-36	RC4351 1964-55	5R24 1955-42	B-55 1955-39	1692 see AX1200D
M753 Use M6	P821G 1962-30	RC1206 1962-36	RC4352 1964-55	5R24 1955-42	B-55 1955-39	1693 see AX1200D
754 Eleven-52	P821H 1962-30	RC1207 1962-36	RC4353 1964-55	5R24 1955-42	B-55 1955-39	1694 see AX1200D
M754 Use M6	P821I 1962-30	RC1208 1962-36	RC4354 1964-55	5R24 1955-42	B-55 1955-39	1695 see AX1200D
P755A 1959-53	P821J 1962-30	RC1209 1962-36	RC4355 1964-55	5R24 1955-42	B-55 1955-39	1696 see AX1200D
756 Eleven-52	P821K 1962-30	RC1210 1962-36	RC4356 1964-55	5R24 1955-42	B-55 1955-39	1697 see AX1200D
M758X++ TV21-30	P821L 1962-30	RC1211 1962-36	RC4357 1964-55	5R24 1955-42	B-55 1955-39	1698 see AX1200D
M759+ TV22-52	P821M 1962-30	RC1212 1962-36	RC4358 1964-55	5R24 1955-42	B-55 1955-39	1699 see AX1200D
M760+ TV20-27	P821N 1962-30	RC1213 1962-36	RC4359 1964-55	5R24 1955-42	B-55 1955-39	1700 see AX1200D
M760X++ TV21-30	P821O 1962-30	RC1214 1962-36	RC4360 1964-55	5R24 1955-42	B-55 1955-39	1701 see AX1200D
M760Y++ TV22-52	P821P 1962-30	RC1215 1962-36	RC4361 1964-55	5R24 1955-42	B-55 1955-39	1702 see AX1200D
P760A 1953-74	P821Q 1962-30	RC1216 1962-36	RC4362 1964-55	5R24 1955-42	B-55 1955-39	1703 see AX1200D
M761+ TV20-27	P821R 1962-30	RC1217 1962-36	RC4363 1964-55	5R24 1955-42	B-55 1955-39	1704 see AX1200D
M761X++ TV21-30	P821S 1962-30	RC1218 1962-36	RC4364 1964-55	5R24 1955-42	B-55 1955-39	1705 see AX1200D
M761Y++ TV22-52	P821T 1962-30	RC1219 1962-36	RC4365 1964-55	5R24 1955-42	B-55 1955-39	1706 see AX1200D
P761A 1956-74	P821U 1962-30	RC1220 1962-36	RC4366 1964-55	5R24 1955-42	B-55 1955-39	1707 see AX1200D
M762X++ TV21-30	P821V 1962-30	RC1221 1962-36	RC4367 1964-55	5R24 1955-42	B-55 1955-39	1708 see AX1200D
M762Y++ TV22-52	P821W 1962-30	RC1222 1962-36	RC4368 1964-55	5R24 1955-42	B-55 1955-39	1709 see AX1200D
PAN762Y++ TV22-52	P821X 1962-30	RC1223 1962-36	RC4369 1964-55	5R24 1955-42	B-55 1955-39	1710 see AX1200D
R762X++ TV21-30	P821Y 1962-30	RC1224 1962-36	RC4370 1964-55	5R24 1955-42	B-55 1955-39	1711 see AX1200D
R762Y++ TV22-52	P821Z 1962-30	RC1225 1962-36	RC4371 1964-55	5R24 1955-42	B-55 1955-39	1712 see AX1200D
M763X++ TV21-30	P822A 1962-30	RC1226 1962-36	RC4372 1964-55	5R24 1955-42	B-55 1955-39	1713 see AX1200D
M763Y++ TV22-52	P822B 1962-30	RC1227 1962-36	RC4373 1964-55	5R24 1955-42	B-55 1955-39	1714 see AX1200D
PAN763Y++ TV22-52	P822C 1962-30	RC1228 1962-36	RC4374 1964-55	5R24 1955-42	B-55 1955-39	1715 see AX1200D
P765A, -B 1953-75	P822D 1962-30	RC1229 1962-36	RC4375 1964-55	5R24 1955-42	B-55 1955-39	1716 see AX1200D
M766X++ TV21-30	P822E 1962-30	RC1230 1962-36	RC4376 1964-55	5R24 1955-42	B-55 1955-39	1717 see AX1200D
M766Y++ TV22-52	P822F 1962-30	RC1231 1962-36	RC4377 1964-55	5R24 1955-42	B-55 1955-39	1718 see AX1200D
P766A, -B 1958-75	P822G 1962-30	RC1232 1962-36	RC4378 1964-55	5R24 1955-42	B-55 1955-39	1719 see AX1200D
M767X++ TV21-30	P822H 1962-30	RC1233 1962-36	RC4379 1964-55	5R24 1955-42	B-55 1955-39	1720 see AX1200D
M767Y++ TV22-52	P822I 1962-30	RC1234 1962-36	RC4380 1964-55	5R24 1955-42	B-55 1955-39	1721 see AX1200D
M770X++ TV21-30	P822J 1962-30	RC1235 1962-36	RC4381 1964-55	5R24 1955-42	B-55 1955-39	1722 see AX1200D
M770+ TV20-27	P822K 1962-30	RC1236 1962-36	RC4382 1964-55	5R24 1955-42	B-55 1955-39	1723 see AX1200D
P770A 1960-55	P822L 1962-30	RC1237 1962-36	RC4383 1964-55	5R24 1955-42	B-55 1955-39	1724 see AX1200D
R770+ Use MW	P822M 1962-30	RC1238 1962-36	RC4384 1964-55	5R24 1955-42	B-55 1955-39	1725 see AX1200D
M771+ TV20-27	P822N 1962-30	RC1239 1962-36	RC4385 1964-55	5R24 1955-42	B-55 1955-39	1726 see AX1200D
M771X++ TV21-30	P822O 1962-30	RC1240 1962-36	RC4386 1964-55	5R24 1955-42	B-55 1955-39	1727 see AX1200D
P771A 1960-55	P822P 1962-30	RC1241 1962-36	RC4387 1964-55	5R24 1955-42	B-55 1955-39	1728 see AX1200D
SAM774+ TV20-27	P822Q 1962-30	RC1242 1962-36	RC4388 1964-55	5R24 1955-42	B-55 1955-39	1729 see AX1200D
P775A, B 1960-55	P822R 1962-30	RC1243 1962-36	RC4389 1964-55	5R24 1955-42	B-55 1955-39	1730 see AX1200D
SAM776VMD Uses MW	P822S 1962-30	RC1244 1962-36	RC4390 1964-55	5R24 1955-42	B-55 1955-39	1731 see AX1200D
M780+ TV20-27	P822T 1962-30	RC1245 1962-36	RC4391 1964-55	5R24 1955-42	B-55 1955-39	1732 see AX1200D
P780A 1960-58	P822U 1962-30	RC1246 1962-36	RC4392 1964-55	5R24 1955-42	B-55 1955-39	1733 see AX1200D
M781+ TV20-27	P822V 1962-30	RC1247 1962-36	RC4393 1964-55	5R24 1955-42	B-55 1955-39	1734 see AX1200D
M782 Use M6	P822W 1962-30	RC1248 1962-36	RC4394 1964-55	5R24 1955-42	B-55 1955-39	1735 see AX1200D
M783 Use M6	P822X 1962-30	RC1249 1962-36	RC4395 1964-55	5R24 1955-42	B-55 1955-39	1736 see AX1200D
M783Y++ TV22-52	P822Y 1962-30	RC1250 1962-36	RC4396 1964-55	5R24 1955-42	B-55 1955-39	1737 see AX1200D
M783Y++ TV22-52	P822Z 1962-30	RC1251 1962-36	RC4397 1964-55	5R24 1955-42	B-55 1955-39	1738 see AX1200D
M784Y++ TV22-52	P823A 1962-30	RC1252 1962-36	RC4398 1964-55	5R24 1955-42	B-55 1955-39	1739 see AX1200D
M785Y++ TV22-52	P823B 1962-30	RC1253 1962-36	RC4399 1964-55	5R24 1955-42	B-55 1955-39	1740 see AX1200D
P785A 1960-57	P823C 1962-30	RC1254 1962-36	RC4400 1964-55	5R24 1955-42	B-55 1955-39	1741 see AX1200D
M786X++ TV21-30	P823D 1962-30	RC1255 1962-36	RC4401 1964-55	5R24 1955-42	B-55 1955-39	1742 see AX1200D
M786Y++ TV22-52	P823E 1962-30	RC1256 1962-36	RC4402 1964-55	5R24 1955-42	B-55 1955-39	1743 see AX1200D
P785A 1960-57	P823F 1962-30	RC1257 1962-36	RC4403 1964-55	5R24 1955-42	B-55 1955-39	1744 see AX1200D
M787X++ TV21-30	P823G 1962-30	RC1258 1962-36	RC4404 1964-55	5R24 1955-42	B-55 1955-39	1745 see AX1200D
M787Y++ TV22-52	P823H 1962-30	RC1259 1962-36	RC4405 1964-55	5R24 1955-42	B-55 1955-39	1746 see AX1200D
P787A 1960-57	P823I 1962-30	RC1260 1962-36	RC4406 1964-55	5R24 1955-42	B-55 1955-39	1747 see AX1200D
M788X++ TV21-30	P823J 1962-30	RC1261 1962-36	RC4407 1964-55	5R24 1955-42	B-55 1955-39	1748 see AX1200D
M788Y++ TV22-52	P823K 1962-30	RC1262 1962-36	RC4408 1964-55	5R24 1955-42	B-55 1955-39	1749 see AX1200D
M789Y++ TV22-52	P823L 1962-30	RC1263 1962-36	RC4409 1964-55	5R24 1955-42	B-55 1955-39	1750 see AX1200D
P790A, B 1961-53	P823M 1962-30	RC1264 1962-36	RC4410 1964-55	5R24 1955-42	B-55 1955-39	1751 see AX1200D
P791A, B 1961-53	P823N 1962-30	RC1265 1962-36	RC4411 1964-55	5R24 1955-42	B-55 1955-39	1752 see AX1200D
P795 1960-59	P823O 1962-30	RC1266 1962-36	RC4412 1964-55	5R24 1955-42	B-55 1955-39	1753 see AX1200D
P795A, B 1962-29	P823P 1962-30	RC1267 1962-36	RC4413 1964-55	5R24 1955-42	B-55 1955-39	1754 see AX1200D
P796A, B 1962-29	P823Q 1962-30	RC1268 1962-36	RC4414 1964-55	5R24 1955-42	B-55 1955-39	1755 see AX1200D

Helicoptera Copt
 17810M-HG TV8-78
 17811-H TV0-60
 17813 TV6-69
 17813 TV6-69
 17815-H TV6-69
 17816 TV0-69
 17817 TV6-69
 17819 TV6-69
 17824 TV6-69
 17824A like 17824
 17825 TV6-69
 17826 TV0-39
 17828 TV6-69
 17849 TV6-69
 17850 TV6-69
 17860-H TV6-69
 17861-H TV6-69
 17906 like 17824
 17908 like 17824
 17922 tuner diff.
 similar to 17824
 17930 to 17934
 similar to 17815-H
 20828, -B TV6-69
 20828C like 20828
 20872 TV6-73
 20990, 20990S
 similar to 860
 20994 similar to 860
 21928 like 20923
 21920 like 20923
 21940 like 20923

HITACHI, LTD.
 TH-621 1960-66
 TH-627R 1961-61
 TH-650 1964-57
 TH-660 1962-40
 TH-661 1962-40
 TH-666R 1960-67
 T-728 1963-62
 TH-759 1962-40
 WH-761 1962-39
 WH-822M 1962-38
 WH-829 1963-64
 TH-862R 1960-68
 XH-1500 1963-66

HOFFMAN RADIO CORP
 MARK 5 TV18-93
 MARK 7 TV16-39
 7B125 uses 195
 7B141 TV8-59
 7B182 TV10-111
 7M124 uses 195
 7M140 TV8-59
 7M181 TV10-111
 7M181 TV10-111
 MARK 10 TV12-79
 21B116 TV7-78
 21B144, -U TV8-59
 21B176S TV10-111
 21B179S TV11-61
 21B184P TV10-111
 21B185P TV10-111
 21B188 TV10-111
 21B189 TV10-111
 21B191 TV10-111
 21B194 TV11-61
 21B309 TV7-78
 21B318, -U TV8-59
 21B352 TV11-61
 21B358 TV10-111
 21B361 TV10-111
 21B364 TV11-61
 21B701 TV7-78
 21B719, -U TV8-59
 21B729S TV11-61
 21B907 TV7-78
 21K186 TV10-111
 21M116 TV7-78
 21M143, -U TV8-59
 21M175S TV10-111
 21M183 TV10-111
 21M184P TV10-111
 21M187 TV10-111
 21M190 TV10-111
 21M193 TV11-61
 21M308 TV7-78
 21M317, -U TV8-59
 21M351S TV11-61
 21M357 TV10-111

Hoffman (Coast.)
 21M360 TV10-111
 21M363 TV11-61
 21M700 TV7-78
 21M718, -U TV8-59
 21M726S TV11-61
 21M906 TV7-78
 21P145, -U TV8-59
 21P177S TV10-111
 21P160S TV11-61
 21P185 TV10-111
 21P192 TV10-111
 21P195 TV11-61
 21P310 TV7-78
 21P353S TV11-61
 21P359 TV10-111
 21P362 TV10-111
 21P365 TV11-61
 21P702 TV7-78
 21P720, -U TV8-59
 21P731S TV11-61
 21P908 TV7-78
 21SP179 TV11-61
 21U205S TV10-111
 21U208-5 TV11-61
 21W190 TV10-111
 21W360 TV10-111
 24B197 TV11-61
 24B271 TV11-61
 24B707 TV6-77
 24B706 TV6-77
 24M196 TV11-61
 24M670 TV11-61
 24P372 TV11-61
 24U211-5 TV11-61
 24W196 TV11-61
 24W370 TV11-61
 37M709 TV7-78
 100 Six-54
 100S Eight-70
 101S Six-54
 102 Six-54
 103 Six-54
 107 Seven-60
 108S Seven-61
 110S Eight-71
 113 Eight-72
 115 Nine-49
 118 Eight-73
 119 Eight-74
 129 Nine-50
 170 to 176 TV5-67
 165 Eleven-55
 180 TV6-77
 183 TV8-77
 184 TV6-77
 185 TV6-77
 187 TV6-77
 195 similar to 196
 196 TV7-78
 196M TV7-78
 196T TV7-78
 197 TV7-78
 199 TV7-78
 A200 Six-54
 A202 Eight-74
 204 Eleven-55
 205 Eleven-55
 300-17 TV8-59
 300-21 TV8-59
 A300 Eight-70
 A301 Six-54
 A302 Six-54
 306-21 TV10-111
 307-17 TV10-111
 308-21 TV10-111
 309-21 TV10-111
 A309 Eight-74
 310-21 TV10-111
 310, 311 see A300
 315 see TV10-111
 321 TV12-79
 321U TV12-81
 322 TV12-79
 322U TV12-81
 323, -U TV12-80
 326 TV12-75
 326U TV12-77
 335 TV16-39
 336 TV15-39
 348 TV17-47
 350 TV17-47
 351 TV17-47
 352 TV17-47
 353 TV17-47
 355 TV18-59

Hoffman (Coast.)
 356 TV18-63
 357 TV18-63
 358 TV18-63
 359 TV18-63
 360 TV18-55
 B400 Eight-73
 A401 Bix-54
 411-21 TV11-61
 412-21 TV11-61
 413-24 TV11-61
 414-24 TV11-61
 419, -U TV11-61
 420, -U TV18-93
 A500 Seven-60
 A501 Seven-61
 B502 Eight-72
 B503 Nine-49
 B508 Nine-50
 B509 Nine-50
 B510 Nine-50
 B513 Nine-49
 630 to 635 TV5-67
 636 TV6-77
 637 TV8-77
 638 TV6-77
 639 TV6-77
 A700 Eight-71
 P706 1960-69
 866 TV5-67
 867 TV5-67
 868 TV5-67
 870 TV5-67
 871 TV5-67
 872 TV5-67
 876 TV5-67
 877 TV5-67
 878 TV5-67
 880 TV6-77
 881 TV6-77
 882 TV6-77
 883 TV6-77
 884 TV6-77
 885 TV6-77
 886 TV6-77
 887 TV6-77
 890 TV5-67
 891 TV5-67
 892 TV5-67
 893 TV6-77
 894 TV6-77
 895 TV6-77
 896 TV6-77
 897 TV6-77
 950 TV6-67
 950A TV5-67
 951 TV5-67
 951A TV5-67
 952 TV5-67
 952A TV5-67
 953 TV6-77
 954 TV6-77
 955 TV6-77
 960 TV6-67
 961 TV5-67
 962 TV5-67
 963 TV6-77
 964 TV6-77
 965 TV6-77
 E1007 Use
 M1007 315
 P1007 like
 W1007 307-17
 B1081 TV12-79
 K1081 TV12-79
 M1081 TV12-79
 1091 uses 321
 B1111 TV12-79
 M1111 TV12-79
 W1111 TV12-79
 B1121 TV12-79
 M1121 TV12-79
 P1121 TV12-79
 W1121 TV12-79
 1129 1960-69
 PG-1144 TV12-75
 SG-1144 TV12-75
 BG1151 TV12-80
 K1151 TV12-80
 MG1151 TV12-80
 P1151 TV12-80
 B1161 TV12-80
 M1161 TV12-80
 SP1161 TV12-80
 W1161 TV12-80
 B1277 TV16-40

Hoffman (Coast.)
 K1277 TV16-40
 M1277 TV16-40
 P1277 TV16-40
 W1277 TV16-40
 B1291 TV16-40
 K1291 TV16-40
 M1291 TV16-40
 B1367 TV17-47
 BR1367 TV17-47
 K1367 TV17-47
 KR1367 TV17-47
 M1367 TV17-47
 MR1367 TV17-47
 SP1367 TV17-47
 SPR1367 TV17-47
 W1367 TV17-47
 WR1367 TV17-47
 B1371 TV17-47
 BR1371 TV17-47
 K1371 TV17-47
 KR1371 TV17-47
 M1371 TV17-47
 MR1371 TV17-47
 SP1371 TV17-47
 SPR1371 TV17-47
 W1371 TV17-47
 WR1371 TV17-47
 1777 TV18-55
 1919 TV18-59
 B3061 TV12-79
 M3061 TV12-79
 SP3001 TV12-79
 W3061 TV12-79
 B3071 TV12-79
 M3071 TV12-79
 P3071 TV12-79
 W3071 TV12-79
 B3081 TV13-93
 M3081 TV13-93
 P3081 TV13-93
 W3081 TV13-93
 P3091 TV13-93
 B3191 TV12-79
 M3101 TV12-79
 P3101 TV12-79
 W3101 TV12-79
 B3114 TV12-79
 M3114 TV12-79
 P3114 TV12-79
 W3114 TV12-79
 M3131 TV13-93
 SP3181 TV13-93
 B3191 TV13-93
 3201 uses 323
 B3221, U Use
 M3221, U Chassis
 W3221, U 323U
 B3411 TV16-39
 M3411 TV16-39
 SP3411 TV16-39
 W3411 TV16-39
 B3421 TV16-39
 M3421 TV16-39
 SP3421 TV16-39
 W3421 TV16-39
 B3653 TV17-47
 M3653 TV17-47
 SP3653 TV17-47
 W3653 TV17-47
 B3663 TV17-47
 M3663 TV17-47
 SP3663 TV17-47
 W3663 TV17-47
 B3673 TV17-47
 M3673 TV17-47
 SP3673 TV17-47
 W3673 TV17-47
 B3683 TV17-47
 M3683 TV17-47
 SP3683 TV17-47
 W3683 TV17-47
 B3723 TV17-47
 M3723 TV17-47
 SP3723 TV17-47
 W3723 TV17-47
 B3733 TV17-47
 M3733 TV17-47
 SP3733 TV17-47
 W3733 TV17-47
 B3743 TV17-47
 M3743 TV17-47
 SP3743 TV17-47
 W3743 TV17-47

Hoffman (Coast.)
 B3753 TV17-47
 M3753 TV17-47
 SP3753 TV17-47
 W3753 TV17-47
 3803 TV18-63
 3813 TV18-63
 3823 TV18-63
 3833 TV18-63
 3843 TV18-63
 3853 TV18-63

HOTPOINT CO.
 MM Line TV13-97
 Q Line TV14-33
 T Line TV13-79
 U Line TV14-45
 Q2 see GE Q2 Line
 U2 see GE U2 Line
 M3 same as GE M3
 Q-3 TV15-59
 U3 TV15-67
 M4 TV15-51
 9S101 TV13-79
 9S102 TV13-79
 14S201 TV14-33
 14S202 TV14-33
 14S203 TV14-33
 14S204 TV14-33
 14S206 } Same as
 14S207 } GE Q2
 14S208 TV15-59
 14S209 TV15-59
 17S801 TV13-97
 17S802 TV13-97
 17S805 } Use
 17S806 } GE M8
 17S315 TV15-51
 17S320 TV15-51
 17S321 TV15-51
 17S322 TV15-51
 21S400 use GE M3
 21S401 TV14-45
 21S402 TV14-45
 21S403 TV14-45
 21S405 see M8
 21S406 see U2
 21S407 through
 21S411 use GE U2
 21S412 TV15-51
 21S415 TV15-67
 21S416 TV15-67
 21S420 TV15-51
 21S421 TV15-51
 21S451 TV14-45
 21S452 TV14-45
 21S455 } Uses GE
 21S456 } U2 Line
 21S457 uses U2
 21S501 TV14-45
 21S502 TV14-45
 21S505 use GE M3
 21S506 use GE M3
 21S507 Uses GE
 21S508 U2 Line
 21S509 use
 21S510 } GE U2
 21S530 TV15-51
 21S531 TV15-51
 21S532 TV15-51
 21S533 TV15-51
 21S552 TV14-45
 21S553 TV14-45
 21S554 TV14-45
 21S555 Use GE
 21S556 U2 Line
 21S560 TV15-67
 21S561 TV15-67
 21S605 Use GE
 21S606 U2 Line
 21S607 use
 21S608 } GE U2
 21S630 TV15-51
 21S631 TV15-51
 24S801 TV14-45
 24S802 TV14-45
 24S805 through
 24S807 use GE U2

HOWARD RADIO CO.
 12-B Three-46
 14ACB Four-58
 300 Three-47
 306 Three-48
 481-A, B, C, M Nine-51
 702 Four-58
 718X Five-59
 765 Four-59
 780 Four-60
 802 Five-60
 808 Five-61
 868 Five-62
 901 Six-55
 901-A Seven-62
 901-AP Seven-62
 902-A Eight-79
 906 Seven-63
 906-S Eight-75
 909-M Eight-77
 920 Seven-64

HUDSON
 6E89 Ten-192
 6MH081 Seven-187
 6MH889 Ten-192
 4389027 1956-76
 8990378 1956-73

INTERNATIONAL-DETROIT
 see Detroit Radio

INTERNATIONAL-HARVESTER
 244079-R91 1962-47
 244113-R91 1962-47

INTERNATIONAL IND.
 40, 41 Oae-103
 43, 44 Oae-103
 66X One-108
 86 One-103
 96 One-103
 1019 Oae-102

JEWEL RADIO
 955 Eleven-57
 956 Eleven-57
 960 Eleven-58
 960U Eleven-58
 961 Eleven-58
 5010U Eleven-56
 5050 Eleven-56
 5057 Eleven-58
 5125 1953-56
 5200 1953-56
 5250 1953-56
 5310 1953-51

KAISER-FRAZER
 100170 Eleven-136
 100205 Eleven-138
 CT351 identical to 100170

KOLSTER RADIO
 K20, K22 One-104
 K27 Oae-104

LAFAYETTE RADIO
 CC-24, -25 Three-49
 CC-55A Three-50
 E-114 Four-62
 E-191 Four-63

LEAR, INC.
 561 Six-66
 562 Six-66
 563 Six-66
 565, 565BL Seven-67
 566 Seven-67
 567 Seven-67
 568 Seven-67
 661 Seven-68
 6614 Seven-70
 6615 Seven-70
 6616 Seven-70
 6619 Seven-70

McMURDO SILVER CO.
 VOMAX Seven-76
 906 Eight-159

MAGNOVOX CO.
 AM2 1957-40
 18 Series TV12-85
 V/U18-01AA to
 V/U16-04AA TV12-85
 21 Series TV12-85
 V/U21-01AA to
 V/U21-04AA TV12-85
 35 Series TV19-61
 36 Series TV20-39
 38 Series TV20-39
 42 Series TV22-63
 55-01 1960-70
 57 Series 1963-70
 59 Series 1964-59
 AM-64 1963-68
 65 1962-41
 65-01 1961-62
 71 1962-42
 72 Series 1963-69
 93 Series 1964-58
 104 TV6-65
 105 Series TV7-83
 105C TV7-83
 105E TV7-83
 105F TV7-83
 105L TV7-83
 105M TV7-83
 117 TV12-83
 CR-154 Four-66
 CR-156 Four-67
 CT-301 TV6-83
 CT-302 TV6-83
 CT-303 TV6-83
 CT-304 TV6-83
 CT-305 TV6-83
 CT-306 TV6-83
 CT-307 TV6-83
 CT-309 TV6-83
 CT-810 TV6-83
 CT-811 TV6-83
 CT-813 TV6-83
 CT231, CT332 TV7-83
 CT333 TV7-83
 CT334 TV7-83
 CT335 TV7-83
 CT336 TV7-83
 CT337 TV7-83
 CT338 TV7-83
 CT339 TV7-83
 CT340 TV7-83
 CT341 TV7-83
 CT342 TV7-83
 CT343 TV7-83
 CT344 TV7-83
 CT345 TV7-83
 CT346 TV7-83
 CT347 TV7-83
 CT348 TV7-83
 CT349 TV7-83
 CT350 TV7-83
 CT351 TV7-83
 CT352 TV7-83
 CT353 TV7-83
 CT354 TV7-83
 CT355 TV7-83
 CT356 TV7-83
 CT357 TV7-83
 CT362 TV7-83
 CT363 TV7-83
 CT372 TV7-83
 CT373 TV7-83
 CMUA440AA TV11-65
 CTA440AA TV11-65
 CMUA441AA TV11-65
 CTA441AA TV11-65
 CMUA442AA TV11-65
 CTA442AA TV11-65
 CMUA465AA through
 CMUA474AA } TV11-68
 CTA465AA through
 CTA474AA } TV11-63
 CMUA475AA through
 CMUA481AA } TV11-65
 CTA475AA through
 CTA481AA } TV11-65
 CTA/CMDA487AA to
 CTA/CMDA495AA
 all on TV12-83

Mont. Ward (Cont.)
 HA-1646A 1958-78
 GSL-1650A 1956-56
 GSL-1651A 1956-56
 GEN-1667A 1961-64
 GEN-1668A 1961-64
 GPS-1688A 1962-43
 GTM-1689A same as
 set on 1960-163
 GPS-1690A Philco
 GPS-1697A K-847
 GEN-1691A 1962-46
 GTM-1692A See
 GTM-1698A
 GTM-1698A Westing-
 GTM-1868A V-2398-3
 GTM-1720A like
 Westinghouse
 V-2420-1
 GEN-1730A 1964-61
 GEN-1731A 1964-61
 GTM-1784A like
 Data on TV21-143
 1811B Ten-65
 GEN-1819A 1963-71
 GTM-1830A Westing-
 GTM-1831A house
 GTM-1832A V-2424-2
 GEN-1850A 1960-73
 GEN-1851A 1960-73
 GPS-1865A 1962-43
 GTM-1866A same as
 set on 1960-163
 GPS-1867A Philco
 GPS-1872A K-847
 GEN-1869A 1962-46
 GPS-1870A like
 Philco K-782
 GEN-2030A 1961-63
 GEN-2030B 1961-63
 GTM2084A TV21-165
 GAA-2213A 1963-72
 GAA-2223A 1963-72
 GAA-2243A 1963-72
 GAA-2253A 1963-72
 GTM2283A TV21-165
 2745 Ten-66
 2748 Ten-63
 2749 Ten-63
 2751 Ten-63
 2752 Ten-63
 GTM-2784A like
 Data on TV21-143
 WG-3071 TV9-77
 WG-3073 TV9-77
 WG-3075 TV9-77
 WG-3077 TV9-77
 WG-3079 TV9-77
 WG-3113A TV21-58
 WG-3123A TV21-58
 WG-3143A TV21-58
 WG-3153A TV21-58
 WG-3213A TV21-58
 WG-3214A TV22-67
 WG-3273A TV21-58
 WG-3314A TV22-67
 WG-3344A TV22-67
 WG-3354A TV22-67
 WG-3413A TV21-58
 WG-3423A TV21-58
 WG-3443A TV21-58
 WG-3453A TV21-58
 WG-4042A TV14-83
 WG-4052A TV14-88
 WG-4083A TV18-67
 WG-4087A TV17-55
 WG-4082A Similar
 WG-4092A to
 WG-4182A WG-4087A
 WG-4192A TV17-55
 WG-4093A TV18-67
 WG-4113A TV21-58
 WG-4123A TV21-58
 WG-4143A TV21-58
 WG-4153A TV21-58
 WG-4183A TV18-67
 WG-4187A TV17-55
 WG-4193A TV18-67
 WG-4204A TV16-43
 GTM-4213A Like
 GTM-4213A TV16-159
 WG-4213A TV21-58
 WG-4214A TV22-67
 GTC-4220A like
 GTC-4220A TV17-159
 GTM-4221A see
 GTM-4222A TV15-159

Mont. Ward (Cont.)
 GTM-4223A like
 GTM-4223A TV17-169
 WG-4225A TV19-67
 GTM-4233 like
 data on TV19-167
 WG-4235A TV20-53
 WG-4273A TV21-58
 WG-4314A TV22-67
 WG-4325A TV19-67
 GTM-4321A like
 GTM-4322A TV15-159
 GTM-4333 like
 data on TV19-167
 WG-4335A TV20-53
 WG-4344A TV22-67
 WG-4354A TV22-67
 WG-4413A TV21-58
 WG-4423A TV21-58
 WG-4443A TV21-58
 WG-4453A TV21-58
 WG-4600A like
 WG-4700A TV17-55
 WG-4601A TV18-71
 WG-4606A TV18-71
 WG-4611A TV18-71
 WG-4701A TV18-71
 WG-4706A TV18-71
 WG-4711A TV18-71
 WG-5040A TV15-72
 WG-5042A TV14-83
 WG-5047A TV14-83
 WG-5062A TV14-83
 WG-5062A TV16-47
 WG-5067A TV16-47
 WG-5072A TV16-47
 WG-5077A TV16-47
 WG-5081A TV17-55
 WG-5083A TV18-67
 WG-5084A TV18-67
 WG-5082A All
 WG-5086A similar
 WG-5087A to
 WG-5088A WG-4087A
 WG-5092A see
 WG-5097A TV17-55
 WG-5099A like
 WG-5099A TV17-55
 WG-5091A TV17-55
 WG-5093A TV18-67
 WG-5140A TV15-72
 WG-5162A TV16-47
 WG-5172A TV16-47
 WG-5181A TV17-55
 WG-5183A TV18-67
 WG-5182A All
 WG-5186A similar
 WG-5187A to
 WG-5188A WG-4087A
 WG-5192A see
 WG-5197A TV17-55
 WG-5184A TV18-67
 2A like
 WG-5199A TV17-55
 WG-5191A TV17-55
 WG-5193A TV18-67
 WG-5200A Similar
 WG-5201A to
 WG-5209A WG-4087A
 WG-5210A see
 WG-5211A TV17-55
 WG-5202A TV18-71
 WG-5203A similar
 WG-5205A to
 WG-5213A WG-5183A
 WG-5204A TV18-71
 WG-5205A TV18-71
 WG-5207A TV18-71
 WG-5208A TV18-71
 WG-5212A TV18-71
 WG-5217A TV18-71
 WG-5220A similar
 WG-5226A to
 WG-5230A WG-5217A
 WG-5221A TV19-71
 WG-5222A (All)
 WG-5225A similar
 WG-5232A to
 WG-5236A WG-5221A
 WG-5240A TV19-71
 WG-5245A
 WG-5224A TV20-47
 WG-5227A TV19-71
 WG-5231A TV19-71

Mont. Ward (Cont.)
 WG-5234A TV20-47
 WG-5235A TV20-47
 WG-5237A TV20-47
 WG-5300A Similar
 WG-5301A to
 WG-5309A WG-4087A
 WG-5310A see
 WG-5311A TV17-55
 WG-5320A TV18-71
 WG-5330A similar
 WG-5335A to
 WG-5338A WG-5183A
 WG-5304A TV18-71
 WG-5306A TV18-71
 WG-5307A TV18-71
 WG-5308A TV18-71
 WG-5312A TV18-71
 WG-5317A TV18-71
 WG-5320A similar
 WG-5326A to
 WG-5330A WG-5317A
 WG-5321A TV19-71
 WG-5322A All
 WG-5325A similar
 WG-5332A to
 WG-5336A WG-5321A
 WG-5340A see
 WG-5346A TV19-71
 WG-5324A TV20-47
 WG-5327A TV19-71
 WG-5331A TV19-71
 WG-5334A TV20-47
 WG-5335A TV20-47
 WG-5337A TV20-47

MOTOROLA, INC.
 BKO A Eleven-76
 GMOT Eleven-76
 HNO Eleven-76
 I WOTC Eleven-76
 OBO Eleven-76
 PCO Eleven-76
 1A Eleven-73
 1B Eleven-74
 A1B, N 1960-93
 A1R, W 1960-93
 B1J 1961-98
 B1W 1961-98
 BC1 1963-84
 C1N, W 1960-94
 CT1 Eleven-73
 CT1M Eleven-74
 CX1 1963-86
 HS-1 Seven-103
 KRI Eleven-73
 NRHC Eleven-75
 SR1B Eleven-74
 TRR-1B TV20-72
 WS1C Twelve-88
 2A Twelve-91
 2AT 1963-74
 2P11B, R 1959-87
 2P12N, W 1959-87
 2P21B, R 1958-106
 2K4F like above
 2M Twelve-92
 2MP (Ford) Twelve-90
 2MT 1963-75
 2TME like 2TMP
 2TMP 1963-73
 2TMR 1962-50
 2TMY 1963-73
 2TMXD 1962-49
 2TMY 1963-73
 A2G, N 1960-94
 A2P, W 1960-94
 B2G 1961-100
 B2N 1961-100
 B2W 1961-100
 BC2 1964-82
 BK2A Twelve-91
 BK2M Twelve-92
 BR2RC 1957-78
 BT-2 Twelve-93
 C2B, P, W 1960-94
 CT2A Twelve-91
 CT2A6 1954-64
 CT2M Twelve-92
 CT2M6 1954-65
 CX2 1964-81
 GMT2A Twelve-91

Motorola (Cont.)
 GMT2M Twelve-92
 GMT2M6 1954-65
 HJ2A Twelve-91
 HJ2M Twelve-92
 HN2A Twelve-91
 HN2A6 1954-64
 HN2M Twelve-92
 HN2M6 1954-65
 HS-2 Six-81
 IL2TD see 1A
 KR2A Twelve-91
 KR2M Twelve-92
 NH2AC Twelve-89
 OE2 Nine-64
 OE2A Twelve-91
 OE2A6 1954-64
 OE2M Twelve-92
 OE2M6 1954-65
 PC2 Nine-64
 PC2A Twelve-91
 PC2A6 1954-64
 PC2M Twelve-92
 PC2M6 1954-65
 PD2A Twelve-91
 PD2M Twelve-92
 SR2A Twelve-91
 SR2A6 1954-64
 SR2M Twelve-92
 SR2M6 1954-65
 WS2C Twelve-88
 3AT 1964-62
 3F13B, W 1959-87
 3P22 1958-106
 3H24B-1 1958-107
 3H24B-2 1958-107
 3H24S-1 1958-107
 3H24S-2 1958-107
 3H25B 1958-107
 3H25B-1 1958-107
 3H25M 1958-107
 3H25M-1 1958-107
 3MP similar to 2MP
 3MT 1964-62
 3TME 1964-64
 3TMP 1964-64
 3TMR 1964-66
 3TMY 1964-66
 3AR 1960-75
 3MR, 3MRM, and
 3MRMR like 3MR
 A3B, N 1961-85
 B3E 1961-102
 B3W 1961-102
 BC3 1964-82
 BK3A6 1954-64
 BK3M6 1954-65
 C3G, -1 1960-94
 C3S, -1 1960-94
 C3W, -1 1960-94
 CT3A 1954-62
 GMT3A6 1954-64
 GMT3M6 1954-65
 HJ3A6 1954-64
 HJ3M6 1954-65
 HN3A6 1954-64
 HN3M6 1954-65
 HT3A6 1954-64
 HT3M6 1954-65
 KR3A6 1954-64
 KR3M6 1954-65
 NH3C 1953-72
 PD3A6 1954-64
 PD3M6 1954-65
 SR3A6 1954-64
 SR3M6 1954-65
 4MP similar to 2MP
 04MA 1960-74
 04MD 1960-76
 04MD 1961-68
 04MP 1960-76
 04MPM 1960-76
 04MI 1962-47

Motorola (Cont.)
 AX4 1963-83
 C4B, P, S 1960-94
 HN4A6 uses R17A6
 HN4M6 uses R16M6
 5A1 Six-77
 5A5 Six-79
 5A7 Nine-63
 5A7A Nine-63
 5A9B Ten-71
 5A9M Ten-71
 5A9S Ten-71
 5A9UB Ten-71
 5A9UM Ten-71
 5C1 Eleven-87
 5C2 Eleven-87
 5C3 Eleven-87
 5C4 Eleven-87
 5C5 Eleven-87
 5C6 Eleven-87
 5C11E 1959-84
 5C12M, P, W 1959-84
 5C13+ 1959-85
 5C14+ 1959-85
 5C15+ 1959-86
 5C16W, W 1959-85
 5C17S like 5C11E
 5C22+ 1958-108
 5C23+ 1958-108
 5H11, -U Eleven-89
 5H12, -U Eleven-89
 5H13, -U Eleven-89
 5J1 Ten-80
 5J1U Ten-80
 5J2, -U Eleven-91
 5K11+ 1959-89
 5K21+ 1958-109
 5K23+ 1958-109
 5L1 Ten-80
 5L1U Ten-80
 5L2, -U Eleven-91
 5M 1956-74
 5M1 Ten-80
 5M1U Ten-80
 5M2 Ten-80
 5M2U Ten-80
 5M-12 1956-74
 5MP 1955-51
 5MP8 1955-53
 5P21B, N, R 1959-78
 5P22+ 1959-81
 5P23+ 1959-81
 5P31A 1958-110
 5P32+ 1958-110
 5P33+ 1958-110
 5R11-A, -AU, -U
 Eleven-88
 5R12-A, -AU, -U
 Eleven-88
 5R13-A, -AU, -U
 Eleven-88
 5R14-A, -AU, -U
 Eleven-88
 5R14N 1959-88
 5R15-A, -AU, -U
 Eleven-88
 5R16-A, -AU, -U
 Eleven-88
 5R23+ 1958-111
 5T1 One-60
 5T2 One-60
 5T11G, M 1959-82
 5T11R, W 1959-82
 5T12+ 1959-83
 5T13+ 1959-83
 C5G, S, W 1960-95
 5T21W-1 1958-112
 5T22+ 1958-112
 5T23+ 1958-112
 5T24+ 1958-113
 5T25+ 1958-113
 5X11U Eleven-89
 5X12U Eleven-89
 5X13U Eleven-89

Motorola (Cont.)
 6Y, 6-2 One-60
 AX5 1963-83
 CT45 1956-72
 HN5AC-8 1056-76
 6H26S-1 1058-114
 6H26S-1A 1058-114
 6H27+ 1058-114
 6K13+ 1050-00
 6K22+ 1058-114
 6L1 Eleven-02
 6L2 Eleven-02
 6M 1956-74
 6M-12 1956-74
 6MA 1956-73
 6M1 Like 506
 6M1-12 Like 506-12
 6NR 1957-66
 6P25E, N, S 1950-79
 6P34E, -S 1058-115
 6T, 6Y, 6-2 One-60
 6T15N, S 1950-03
 6TAS8 1956-78
 6X11U Eleven-90
 6X12U Eleven-90
 6X28B, N 1069-80
 6X28P, W 1960-80
 6X31+ 1958-116
 6X32E 1958-116
 6X39A, -1 1958-117
 6X39A-2 1058-117
 BKA6A 1057-63
 BKA6T 1057-64
 BKA6X 1058-101
 CR6 Seven-98
 CT6 Eight-113
 CTA6T 1956-80
 CTA6X 1958-101
 CTN6 1956-77
 HS-6 Six-77
 PG-2 Twelve-94
 R6MA 1956-84
 SM6T like 596-12
 SR6 Nine-64
 WR6 Seven-100
 7M same as 6M
 7MR 1957-66
 7MY 1958-79
 7YX21 Twelve-79
 7YX22 Twelve-79
 7X23E 1959-94
 7X24S, W 1959-94
 7X25P, W 1959-91
 A7N uses HS-744
 BKA7X 1958-101
 C7N uses HS-749
 CTA7X 1958-101
 CTM7X 1958-80
 HS-7 Seven-102
 OEA7X 1958-82
 PCA7X 1958-101
 VWA7 1958-83
 WR7 Seven-100
 Power 8 1960-89
 8A Nine-64
 8PDT Nine-64
 8PM21 Eleven-94
 8PM21B Eleven-94
 8GHT Nine-64
 8X26E, S 1959-92
 8M 1958-84
 8MY 1958-85
 ABJ, R, S, W use
 HS-744
 BK8 Nine-64
 BK8X Nine-64
 C8A, S, W uses
 HS-749
 CR8 Nine-66
 CT8 Nine-64
 CT8A Eleven-76
 CTA8X 1958-86
 CTM8X 1958-88
 FDB Nine-64
 HN8 Nine-64
 HS-8 Six-78
 KR8 Nine-64
 NR8 Nine-64
 OE8 Nine-64
 PB-2 Twelve-94
 PCB Nine-64
 SR8 Nine-64
 WR8 Seven-100
 Power 9 1960-90

Motorola (Cont.)
 9AX 1950-68
 9L1 see TS-18
 ASB, P, W like
 A10G, N, W HS-749
 BKA9X 1050-66
 CDB, G, P use
 C9B-1, +HS-750
 CT9 Ten-92
 CTA9X 1050-66
 CTM9X 1050-67
 GM9TA Eleven-76
 KR9A Eleven-76
 OEA9X 1050-66
 PC9A Eleven-76
 PCA9X 1050-66
 SROA Eleven-76
 10A Eleven-76
 10AX 1061-65
 10M 1960-78
 10MY 1960-77
 10T2 TV5-83
 10VT10 TV5-83
 10VT10B TV5-83
 10VT10R TV5-83
 10VK12 TV5-83
 10VK12R TV5-83
 10VK22R TV5-83
 10VT24R TV5-83
 C10N 1961-95
 C10P 1961-95
 C10W 1961-95
 CT10 Ten-92
 11MX 1962-48
 11MY 1961-97
 A11A 1961-97
 C11B 1961-95
 C11G 1961-95
 C11S 1961-95
 SF11B, N 1050-95
 SH12E, N, S 1950-06
 X11E, E 1960-96
 X11G, R 1960-96
 12AT-2 1963-79
 12K1 TV5-83
 12K1B TV5-83
 12K2 TV5-83
 12K2B TV5-83
 12T1 TV5-83
 12T1B TV5-83
 12VP4 TV5-83
 12VP4R TV5-83
 12VK11 TV5-83
 12VK11B TV5-83
 12VT13 TV5-83
 12VT13B TV5-83
 12VT18 TV5-83
 12VT16 TV4-73
 12VK18 TV4-73
 12VP26B TV5-83
 12VP26C TV5-83
 12VP26T TV5-83
 A12N 1961-104
 C12B 1961-96
 C12P 1961-96
 C12W 1961-96
 L12G 1960-89
 L12N 1960-89
 X12 1960-92
 X12A-1 1960-92
 X12B-1 1960-92
 13MA 1961-66
 13MAM 1961-67
 AS-13 Six-80
 L13S 1960-90
 L13W 1960-90
 14B1B TV6-105
 14K1H TV5-95
 14MD like 14MP
 14ME like 04MP
 14MP 1961-68
 14MPM 1961-68
 14MR 1961-70
 14P1B uses TS-216
 14P2 uses TS-275
 14P3-1, -2 TV14-53
 14P4-1 TV14-53
 14P5-1, -2 TV14-53
 14P6-8 TV14-53
 14P6-1 TV14-53
 14P7-1, -2 TV14-53
 14P8-1, -2 TV14-53
 14P10-1, 2 TV14-60

HOW TO USE THIS INDEX

This Master INDEX will tell you in which SUPREME volume and on what page the material you need is listed. Please refer to the easy-to-follow charts on page 2, and to the explanation at top of page 3, for guidance.

Motorola (Cont.)

14P11-1, 2 TV14-60
 14P14-1 TV16-59
 14T3 TV5-95
 14T4 TV6-105
 14T4B TV6-105
 AS-14 Six-82
 L14B 1960-91
 R14M6 1964-65
 SF14SL 1960-98
 TS-14 TV5-88
 TS-14B TV5-82
 X14B 1961-88
 X14E 1981-88
 X14R 1961-88
 X14W 1961-88
 Y14P8-1, 2 TV14-58
 Y14P4-1 TV14-53
 Y14P5-1, 2 TV14-58
 Y14P6-2 TV14-58
 Y14P6-1 TV14-53
 Y14P7-1, 2 TV14-53
 Y14P8-1, 2 TV14-53
 Y14P10-1 TV14-60
 Y14P10-2 TV14-80
 Y14P11-1 TV14-60
 Y14P11-2 TV14-50
 15K124+ 1958-114
 A15 1962-65
 AS-15 Six-83
 C15 1962-55
 HS-15 Six-79
 R15A6 1954-64
 SF15-1 1961-110
 SP15-2 1981-110
 X15A 1961-89
 X15E 1961-89
 X15N 1961-89
 16F1BR TV5-87
 16F1R TV5-87
 16K2BR TV5-87
 16K2H TV5-87
 18K2L TV5-83
 16K2LB TV5-83
 16T1BR TV5-87
 16T1R TV5-87
 16VK1B TV5-83
 16VK1R TV5-83
 A16 1962-65
 C16 1962-65
 R16M6 1954-63
 SH16B, E 1980-98
 X16B 1961-90
 X16G 1961-90
 X18N 1961-90
 17P1 TV5-95
 17F1A TV5-87
 17F1B TV5-95
 17F1BA TV5-87
 17F2W TV5-95
 17F2WA TV5-87
 17F2B TV5-95
 17F2BA TV5-87
 17F4 TV5-95
 17F5 TV5-95
 17F5A TV5-87
 17F5B TV5-95
 17F5BA TV5-87
 17F5 uses TS-118
 17F5B uses TS-118
 17F6BC uses TS-118
 17F6C uses TS-118
 17F8 uses TS-118
 17F9 uses TS-118
 17F9B uses TS-118
 17F9BC uses TS-118
 17F9C uses TS-118
 17P12, -A, -B, -BA uses TS-325, TS-326
 17P12D TV7-91
 17P13 TV7-91
 17P13B TV7-91
 17P13BC TV7-91
 17P13C TV7-91
 17K1A TV5-87
 17K1BA TV5-87
 17K1BE, -E, 17K2BE use TS-172, or -A
 17K3 TV5-95
 17K3A TV5-87
 17K3B TV5-95
 17K3BA TV5-87
 17K4A TV5-87
 17K5 uses TS-118
 17K6C uses TS-174

Motorola (Cont.)

17K6 uses TS-118
 17K7 uses TS-118
 17K7B uses TS-118
 17K7BC, 17K7C uses TS-174
 17K8, -A TV6-97
 17K8B, -BA TV6-97
 17K9A, -BA TV6-97
 17K10 TV6-97
 17K10C similar to Chassis TS-118
 17K10D uses TS-118
 17K10E TV6-105
 17K10M TV5-97
 17K11, -A TV6-97
 17K11B, -BA TV6-97
 17K11C TV6-97
 17K11D TV6-97
 17K12, -A, -E, -BA, -W, -WA uses TS-825 or TS-826
 17K12A uses TS-226A, -B
 17K18D TV7-91
 17K14 TV7-91
 17K14A TV7-91
 17K14B TV7-91
 17K14C TV7-91
 17K14C TV7-91
 17K14W TV7-91
 17K14WC TV7-91
 17K15 TV7-91
 17K15B TV7-91
 17K15BC TV7-91
 17K15C TV7-91
 17K16 TV7-91
 17K16C TV7-91
 17K17, -B TV8-72
 17KK4B uses TS-172
 17P1-1, -2 TV14-67
 17P2-1 TV14-67
 17P3+ TV18-84
 17P5-1 through 17P5-5A TV16-51
 17P6-14 TV17-77
 17T1 TV5-95
 17T1A TV5-87
 17T1B TV5-95
 17T1BA TV5-87
 17T2 TV5-95
 17T2A TV5-87
 17T2B TV5-95
 17T2BA TV5-87
 17T3 TV5-95
 17T3A TV5-87
 17T4 uses TS-118
 17T4C uses TS-174
 17T5A, -C, -D TV6-97
 17T5E, -E, -F TV6-105
 17T5B TV6-97
 17T5C TV6-97
 17T5D TV6-97
 17T6 TV6-97
 17T6G TV8-105
 17T7, 17T7A uses TS-325, TS-326
 17T8, -A, -B, -BA uses TS-325, TS-326
 17T9, -A, E, 17T10, -A use TS-325A, -B and TS-326A, -B
 17T9F TV7-91
 17T9P TV7-91
 17T10D TV7-91
 17T11 TV7-91
 17T11C TV7-91
 17T11E TV7-91
 17T11EC TV7-91
 17T12 TV7-91
 17T12B TV7-91
 17T12C TV7-91
 17T12W TV7-91
 17T12WC TV7-91
 17T13 TV7-91
 17T13Y uses TS410AY
 17T14 uses TS-410A
 17T15A, -AE TV8-72
 17T16, -B TV8-72
 17T18 uses WTS-410
 17T20 TV9-85
 17T21 uses TS-418
 17T24 uses RTS-418
 17T25 uses PTS-418
 17T26 uses TS-421

Motorola (Cont.)

17T27CN TV18-105
 17T28-1, + TV18-105
 17T806H TV14-67
 17T81GP TV14-67
 17T22BZ TV16-51
 17T22WH TV16-51
 17T22B, M TV16-51
 17T37 uses RTS-422
 A17 1962-65
 C17 1962-65
 R17A6 1954-88
 SH17E, GL 1960-99
 SH17N, S 1960-99
 X17B 1961-91
 X17N 1961-91
 X17R 1961-91
 Y17K17, -B TV8-72
 Y17P1-1A TV14-67
 Y17P1-2A TV14-67
 Y17P2-1A TV14-67
 Y17P3, TV15-84
 Y17P5-1 through Y17P5-5P TV16-51
 Y17P6-1, + TV17-77
 Y17T15A, -AE TV8-72
 Y17T16, -B TV8-72
 Y17T20 TV9-85
 Y17T21 uses TS-418Y
 Y17T27CH TV13-105
 Y17T28-1, + TV18-105
 Y17T80CHA TV14-87
 Y17T81GPA TV14-67
 Y17T82BZ TV16-51
 A18 uses HS-824
 C18 1982-65
 HS-18 See WR-6
 SH18GL, N 1960-99
 XT18B 1961-94
 XT18S 1961-94
 19K2 TV5-89
 19K2B TV5-89
 19K2BE, 19K2E use TS-199, or -A
 19K3 TV5-89
 19K4 TV5-89
 19K4B TV5-89
 19K11W, WA TV19-103
 19K12M, + TV19-103
 19K13CW, + TV19-103
 19K14M, + TV19-103
 19K15CW, + TV19-103
 19K16W, + TV20-57
 19K17+ TV20-57
 19K18+ TV20-57
 19K18+ TV20-57
 19K19+ TV20-57
 19K20+ TV20-57
 19P1-1 TV19-89
 19P1-2 TV19-89
 19P8-1, 2 TV19-103
 19P7+ use TS-440
 19P10-1, 2 TV19-103
 19P15+ TV20-79
 19P16+ TV20-79
 19P35BRH TV22-77
 19P37+ TV22-77
 19RT29+ TV21-61
 19T1-3 TV19-103
 19T1-4 TV19-103
 19T1-5 TV19-103
 19T5CH, + TV19-79
 19T7-1, + TV19-79
 19T11CH, + TV19-79
 19T12-1, + TV19-79
 19T13-1, + TV19-79
 19T14CW, + TV19-79
 19T20+ TV20-75
 19T20++ TV21-61
 19T21+ TV21-61
 19T21++ TV20-75
 19T22+ TV20-75
 19T22++ TV21-61
 19T38+++ TV22-71
 19T39+++ TV22-71
 19T40+++ TV22-71
 19T50G+ TV22-71
 19XP32 like 19P1-1 A19 uses HS-825
 A19T2-3 TV19-103
 A19T2-4 TV19-103
 A19T3, + TV19-103
 A19T8, + TV19-79
 A19T24+ TV20-75
 A19T24++ TV21-61

Motorola (Cont.)

A19T26+ TV21-61
 C19 1962-65
 SH19 1961-111
 X19A 1961-92
 X19E 1961-92
 Y19K11W, + TV19-102
 Y19K12M, + TV19-102
 Y19K18+ TV19-103
 Y19K14M, + TV19-103
 Y19K15+ TV19-103
 Y19K16W, + TV20-57
 Y19K17+ TV20-57
 Y19K18+ TV20-57
 Y19K10+ TV20-57
 Y19K20++ TV20-57
 Y19P8-1, 2 TV19-103
 Y19P19-1 TV19-103
 Y19P10-2 TV19-103
 Y19P15BE TV20-79
 Y19P16++ TV20-79
 Y19P35BRH TV22-77
 Y19P37++ TV22-77
 Y19T1-3 TV19-103
 Y19T1-4 TV19-103
 Y19T1-5 TV19-103
 Y19T5CH, + TV19-79
 Y19T7-1, + TV19-79
 Y19T11CH, + TV19-79
 Y19T12-1, + TV19-79
 Y19T12-1, + TV19-79
 Y19T14CW, + TV19-79
 Y19T20+ TV20-75
 Y19T20++ TV21-61
 Y19T21+ TV21-61
 Y19T21++ TV20-75
 Y19T22+ TV20-75
 Y19T22++ TV21-61
 Y19T28+++ TV22-71
 Y19T39+++ TV22-71
 Y19T40+++ TV22-71
 Y19T50G+ TV22-71
 20P1, 20F1B
 20P2, 20P2B use TS-119, or -A
 20K1, -R, 20K2 use TS-119A, or -B
 20K3, -B, 20K4, -R use TS-119C1, or -D
 20K8, -B TV8-97
 20T1, 20T1E, use TS-119A, or -B, -C
 20T2, 20T2B use TS-119C1, -D
 20T2A TV6-97
 20T2BA TV6-97
 20T3, -8 TV6-97
 C20 uses HS-815
 L20E 1951-93
 SH20 1961-105
 21C1 TV7-91
 21C1B TV7-91
 21C1BD, -BDY TV8-69
 21C1BY, -D TV8-69
 21C1DY, -Y TV8-89
 21C2, -B TV8-72
 21C3 TV9-79
 21C4, -B TV11-79
 21C6BG uses TS-537
 21C6MG uses TS-587
 21C7BG uses TS-528
 21C7MG uses TS-528
 21C8B, M use TS-542
 21C9+ TV16-79
 21C10CW TV17-67
 21C11B uses TS-564
 21P1, -R, 21K1, -B, 21K2 all use TS-351
 21P2 TV7-91
 21P2B TV7-91
 21P2F, -FB TV8-69
 21P2FBY TV8-69
 21P2FY, -Y TV8-69
 21P3 TV7-91
 21P3B TV7-91
 21P3BD, -BDY TV8-69
 21P3BY, -D TV8-69
 21P3DY, -Y TV8-69
 21P5, -B TV8-72
 21P8B, + TV15-75
 21K3, -R, -W use TS-351B
 21K4 TV7-91
 21K4A TV7-91

Motorola (Cont.)

21K4AY, -BD TV8-89
 21K4B TV7-91
 21K4BY TV8-69
 21K4BY, -C TV8-69
 21K4CB, -CBY TV8-89
 21K4CY, -D TV8-69
 21K4DY, -WD TV8-69
 21K4W TV7-91
 21K4WDY TV8-69
 21K4WY, -Y TV8-69
 21K5 TV7-91
 21K5B TV7-91
 21K5BD, -BDY TV8-69
 21K5BY, -D TV8-69
 21K5DY, -Y TV8-69
 21K6 TV7-91
 21K6D, -DY TV8-69
 21K6Y TV8-69
 21K7 TV7-91
 21K7D, -DY TV8-69
 21K7Y TV8-69
 21K9, -Y TV8-69
 21K10 TV8-69
 21K10B, -BY TV8-69
 21K10Y TV8-69
 21K11, -B TV8-89
 21K11BY, -Y TV8-89
 21K12A, -AB TV8-72
 21K12, 21K12B, -W use TS-292
 21K12WA TV8-72
 21K18 TV8-72
 21K14, -B TV8-72
 21K136W TV17-59
 21K16, -W TV8-72
 21K17 TV8-72
 21K19 TV9-85
 21K20 TV9-79
 21K21 TV9-79
 21K22 TV9-79
 21K28 TV9-79
 21K24 TV9-79
 21K25 uses VTS-518
 21K28 uses WTS-525
 21K29, B, W TV10-117
 21K30, B, W TV10-117
 21K33E TV10-117
 21K34 uses QTS-525
 21K37B, BA TV11-85
 21K38, -B TV11-69
 21K39, -B TV11-85
 21K40, -B TV11-85
 21K41, -B TV11-79
 21K42, -B TV11-79
 21K43, -B TV11-79
 21K44, -B TV11-79
 21K45 TV11-79
 21K46 uses TS-534
 21K47B, -M use WTS-524
 21K48B, -M TV11-85
 21K50B use VTS-530
 21K51B, M use TS-534
 21K51BA } Use
 21K51MA } TS-538
 21K52B, etc. TV12-87
 21K54B, -M TV12-95
 21K55B, etc. TV12-87
 21K56B, -M TV12-95
 21K57B, -M TV12-95
 21K57MCH TV12-95
 21K58B, -M TV12-95
 21K59M TV12-95
 21K59MCH TV12-95
 21K64B } Use
 21K64B } QTS-587
 21K65B, -M use WTS-537
 21K66B, -M use TS-537
 21K67B, -M use TS-538
 21K88B, -M use WTS-537
 21K70B, -M TV14-77
 21K73B, M TV15-75
 21K75+ TV15-75
 21K76+ TV15-75
 21K77B, M TV15-75
 21K79B uses TS-542
 21K80+ TV15-75
 21K80B, M TV15-75

Motorola (Cont.)

21K82B, M } use
 21K82B, M, W } TS-542
 21K90CM TV15-75
 21K97B, M TV16-79
 21K98+ TV16-82
 21K99B, + TV16-79
 21K100BA TV15-82
 21K100MA TV15-82
 21K101+ TV15-82
 21K102CWA TV15-83
 21K102+ TV15-88
 21K104B, M TV18-67
 21K104W TV16-67
 21K105+ TV18-87
 21K107B, M TV18-87
 21K108M TV16-67
 21K109M TV16-67
 21K110W TV16-87
 21K115+ TV16-79
 21K115+ TV16-79
 21K122B } Use
 21K122M } TS-556
 21K123C } Use
 21K123M } TS-556
 21K124B, + TV17-63
 21K125B, M TV17-87
 21K126+ TV17-67
 21K127CW TV17-67
 21K129+ TV17-67
 21K130CW TV17-67
 21K131CW TV17-59
 21K132W TV17-59
 21K134W TV17-59
 21K135W TV17-59
 21K136W TV17-59
 21K138M use TS-564
 21K139T use TS-564
 21K140BM use TS-564
 21K141CW use TS-564
 21K150B, + TV18-89
 21K151B, + TV18-89
 21K152CW TV18-89
 21K153B, + TV18-89
 21K154CW TV18-89
 21K168M } see
 21K164W } TS-558
 21P1B, + TV15-90
 21T1, -R, 21T2, -B all use TS-351
 21T3 TV7-91
 21T8Y uses TS-501B
 21T4 TV7-91
 21T4C TV7-91
 21T4ACE TV7-91
 21T4ACY TV8-69
 21T4EA TV7-91
 21T5A TV7-91
 21T5BA TV7-91
 21T7, -B TV8-89
 21T7BY, -Y TV8-69
 21T8 uses TS-292
 21T8A, -AE TV8-72
 21T10 uses VTS-505
 21T11, -B TV8-72
 21T11W TV8-72
 21T18 uses TS-524
 21T14B uses TS-507
 21T18 TV9-85
 21T16 TV9-85
 21T17 TV9-85
 21T18 TV9-79
 21T19 TV9-79
 21T21, B, E TV10-117
 21T22, -B TV10-117
 21T25CH TV11-69
 21T25PQ TV11-69
 21T25TN TV11-69
 21T26B, BA, BR, BRA, CH, CHA, TV11-85
 21T27B, MA TV11-85
 21T27PK TV11-85
 21T28, -B TV11-85
 21T29B, M use TS534
 21T30B uses TS-520
 21T31B, -M use VTS-534
 21T32B, etc. TV12-87
 21T33BG, + TV12-95
 21T34B, etc. TV12-87
 21T35B, -M TV12-95
 21T36B, -M TV12-95
 21T87B, -M TV14-77
 21T39B uses TS-542
 21T40+ TV15-75

Motorola (Cont.)

21T42+ TV15-75
 21T44B, -M } Use
 21T46B, -M } Chassis
 21T46B, -M } TS-542
 21T47 uses MTS-527
 21T57+ TV16-79
 21T58+ TV15-82
 21T64B, M TV18-88
 21T84W As above
 21T68BZ, CH TV17-83
 21T67BG, MG TV17-67
 21T68B, + TV17-87
 21T71BR -> TS-556
 21T71W like 21T64+ less tone cont.
 21T78B, M, W TV18-89
 21W1W, -A TV16-75
 A21 1963-87
 A21CBM, M TV18-115
 A21C11B, M TV17-67
 A21F6W TV18-115
 A21K54B, M TV18-115
 A21K56B, M TV18-115
 A21K57B, M TV18-115
 A21K57MCH TV18-115
 A21K58B, M TV18-115
 A21K59M, + TV18-115
 A21K60B, M TV18-115
 A21K61+ TV18-115
 A21K62M TV18-115
 A21K88CW TV18-115
 A21K67 TV18-115
 A21K106B, M TV16-67
 A21K131CW TV17-59
 A21K122W TV17-59
 A21K134W TV17-59
 A21K135W TV17-59
 A21K136W TV17-59
 A21K137B, M TV17-63
 A21K138M TV17-67
 A21K139+ TV17-67
 A21K140B, M TV17-67
 A21K141CW TV17-67
 A21K168M } use
 A21K164W } TS-558
 A21T83+ TV12-115
 A21T85B, M TV13-115
 A21T86B, M TV13-115
 A21T60+ TV15-67
 A21T69+ TV17-63
 C21 1963-87
 S21B, + 1959-97
 SK21 1961-106
 SK21B, + 1959-97
 SK23B, + 1959-97
 X21W 1951-112
 Y21C2, -B TV8-72
 Y21C2 TV9-79
 Y21C4, -B TV11-79
 Y21C6BG Use
 Y21C6MG Use TS-537Y
 Y21C7BG Use
 Y21C7MG Use TS-588Y
 Y21C8+ use TS-542Y
 Y21C9+ TV16-79
 Y21C10CW TV17-67
 Y21P5, -B TV8-72
 Y21P8B, + TV15-75
 Y21K12A TV8-72
 Y21K12AB TV8-72
 Y21K12WA TV8-72
 Y21K13, -B TV8-72
 Y21K14, -B TV8-72
 Y21K15 TV8-72
 Y21K18, -W TV8-72
 Y21K17 TV8-72
 Y21K19 TV9-85
 Y21K20 TV9-79
 Y21K21 TV9-79
 Y21K22 TV9-79
 Y21K23 TV9-79
 Y21K24 TV9-79
 Y21K26 as above
 Y21K29, B, W TV10-117
 Y21K30, B, W TV10-117
 Y21K33E TV10-117
 Y21K34 -> QTS-525Y
 Y21K37B, BA TV11-85
 Y21K37BRA TV11-85
 Y21K38, B TV11-69
 Y21K39, B TV11-85

Motorola (Cont.)
Y21K40, 8 TV11-85
Y21K41, 8 TV11-79
Y21K42, 8 TV11-79
Y21K43, 8 TV11-79
Y21K44, 8 TV11-79
Y21K45, 8 TV11-79
Y21K46 use TS-534Y
Y21K47B, M, nse
WTS-534 +DHP
Y21K48B, M TV11-85
Y21K50B, -M
use VTS-530 +DHP
Y21K51B } Use
Y21K51M } TS-534Y
Y21K51BA } Use
Y21K51MA } TS-533Y
Y21K53B, + TV12-87
Y21K54B, -M TV12-95
Y21K55B, + TV12-87
Y21K56B, -M TV12-95
Y21K57B, -M TV12-95
Y21K57MCH TV12-95
Y21K58B, -M TV12-95
Y21K59B TV12-95
Y21K59MCH TV12-95
Y21K64B } Use
Y21K64M } QTS-537Y
Y21K65, -M
use WTS-537Y
Y21K66B, -M
use TS-537Y
Y21K67B, -M
use TS-538Y
Y21K68B, -M
use WTS-537Y
Y21K70B, M TV14-77
Y21K73+ TV15-75
Y21K75+ TV15-75
Y21K76+ TV15-75
Y21K77+ TV15-75
Y21K79 see TS-542Y
Y21K80+ TV15-75
Y21K81+ TV15-75
Y21K82B, M } Use
Y21K83+ } TS-542Y
Y21K90CW TV15-75
Y21K97+ TV16-79
Y21K98+ TV15-83
Y21K99+ TV16-79
Y21K100BA, MA
use RTS-544Y
Y21K101+ TV15-83
Y21K102CWA
uses RTS-544Y
Y21K103+ TV15-83
Y21K104+ TV16-67
Y21K107B, M TV16-67
Y21K115+ TV16-79
Y21K116+ TV16-79
Y21K122B } Use
Y21K122M } TS-556
Y21K123B } Use
Y21K123M } TS-556
Y21K124+ TV17-63
Y21K125B, M TV17-67
Y21K126+ TV17-67
Y21K127CW TV17-67
Y21K129+ TV17-67
Y21K130CW TV17-67
Y21K131CW TV17-59
Y21K132W TV17-59
Y21K134W TV17-59
Y21K135W TV17-59
Y21K136W TV17-59
Y21K142M TV17-63
Y21K150B, + TV18-89
Y21K151B, + TV18-89
Y21K152CW TV18-89
Y21K153B, + TV18-89
Y21K154CW TV18-89
Y21K163M → TS-558
Y21P1+ TV15-90
Y21T8 see RTS-282Y
Y21T8A, -AB TV8-72
Y21T10 use VTS-505Y
Y21T11, -B TV8-72
Y21T11W TV8-72
Y21T15 TV9-85
Y21T16 TV9-85
Y21T17 TV9-85
Y21T18 TV9-79
Y21T19 TV9-79
Y21T21, B, ETV10-117

Motorola (Cont.)
Y21T22, -B TV10-117
Y21T22CH TV11-69
Y21T25PK TV11-69
Y21T25TN TV11-69
Y21T26B, BA, BR, 8RA,
-CR, -CHA TV11-85
Y21T27B, MA TV11-85
Y21T27PK TV11-85
Y21T28, 8 TV11-85
Y21T29M diff. UHF
Like above
Y21T30B, -M use
TS-530, diff. tuner
Y21T31B, -M use
VTS-534 + DHP
Y21T32B, + TV12-87
Y21T33BG, + TV12-95
Y21T34B, + TV12-87
Y21T35B, -M TV12-95
Y21T36B, -M TV12-95
Y21T37B, M TV14-77
Y21T39, + uses
TS-542Y
Y21T40, + TV15-75
Y21T42, + TV15-75
Y21T44B, M } Use
Y21T45B, M } chassis
Y21T46B, M } TS-542Y
Y21T47 see MTS-537
Y21T57+ TV16-79
Y21T58+ TV15-83
Y21T61+ TV15-83
Y21T62+ TV16-79
Y21T63+ TV16-79
Y21T64B, M TV16-83
Y21T64W As above
Y21T66+ TV17-63
Y21T67BG TV17-67
Y21T67MG TV17-67
Y21T68B, + TV17-67
Y21T718R VTS-556Y
Y21T73B, + TV18-89
Y21V1W, -A TV15-75
YA21C5B TV18-115
YA21C5M TV13-115
YA21F6W TV13-115
YA21K54+ TV13-115
YA21K56+ TV13-115
YA21K57+ TV13-115
YA21K58+ TV13-115
YA21K59+ TV13-115
YA21K60+ TV13-115
YA21K61+ TV13-115
YA21K62M TV13-115
YA21K63CW TV13-115
YA21T33+ TV13-115
YA21T35+ TV13-115
YA21T36+ TV13-115
A22 1963-87
C22 1963-87
HS-22 Eight-111
SH22 1961-107
SK22B, M 1960-99
23C4B, + TV18-75
23C6CW TV18-75
23C6B, M TV18-75
23C7CW TV18-75
23C8+ TV20-57
23C10++ TV20-57
23F20M, W TV22-83
23F21MP TV22-83
23F20M, W TV22-83
23F21MP TV22-83
23F25M, W TV22-71
23F26MP TV22-71
23F27CW TV22-71
23F28CW TV22-71
23F30M TV22-71
23F31M8 TV22-71
23K1MA, WA TV17-67
23K2B, M TV17-67
23K3CW TV17-67
23K4W TV17-59
23K28B, M, W TV18-75
23K29B, M, W TV18-75
23K30B, M TV18-75
23K31CW TV18-75
23K32M, W TV18-75
23K33B, M, W TV18-75
23K34CW TV18-75
23K39CW → VTS-569
23K40CW TV18-85
23K41W TV18-85
23K42W TV18-85
23K43W TV18-85
23K44W TV18-85
23K45W TV18-85
23K46MB TV18-85
23K47+ uses TS-568
23K50++ TV20-57
23K51CWA TV20-57
23K52++ TV20-57
23K53MA TV20-57
23K54CWA TV20-57
23K55++ TV20-57
23K56++ TV20-57
23K57B, + TV20-57
23K60++ TV20-58
23K61++ TV20-58
23K62++ TV20-58
23K63++ TV20-58
23K64++ TV20-58
23K65++ TV20-58
23K70W TV20-58
23K71++ TV20-58
23K72W TV20-58
23K73MB TV20-58
23K74W TV20-58
23K76++ TV21-61
23K82+ TV21-61
23K83MP TV21-61
23K84+ TV21-61
23K87M, W TV21-61
23K88W TV21-61
23K90+ TV21-61
23K91CW TV21-61
23K95M TV21-61
23K96CW TV21-61
23K97MM, WN
Use TS-578
23K105W TV21-61
23K106MB TV21-61
23K107W, + TV21-61
23K109+ TV22-71
23K120M, W TV22-71
23K122M, W TV22-71
23K123MP TV22-71
23K124+ TV22-71
23K127M, W TV22-71
23K128+ TV22-71
23K129M, W TV22-71
23K132M TV22-71
23K133+ TV22-71
23K134W TV22-71
23SF3W, + } use
23SF4CW } TS-574
23SF5+ TV20-58
23SF6++ TV20-58
23SF7+ TV20-58
23SF8+ TV20-58
23SF10+ } See
23SF11+ } ++TS-582
23SF15M, + TV21-61
23SF16CW+ TV21-61
23SF17W-FM TV21-61
23SF18W-FM TV21-61
23T2B, + TV18-75
23T48R, + TV19-75
23T5B, + TV19-75
23T5M, + TV19-75
23T5W, + TV19-75
23T128RF TV20-58
23T13+ TV20-58
23T158RA TV21-62
23T158RLA TV21-62
23T15+ TV20-75
23T16+ TV20-75
23T17+ TV20-79
23T27+ TV21-73
23T28+ TV21-73
A23C7CW uses
WTS-568
A23C10++ TV20-57
A23C11++ TV20-57
A23K35+ } Use
A23K36+ } Chasses
A23K40CW } WTS-569
A23K41W } and
A23K42W } STS-569
A23K43W } similar
A23K44W } VTS-569
A23K45W } VTS-569
A23K46MB } TV18-85
A23K67+ TV20-58
A23K68+ TV20-58
A23K72W TV20-58
A23K73MB TV20-58
A23K74W TV20-58

Motorola (Cont.)
23K43W TV18-85
23K44W TV18-85
23K45W TV18-85
23K46MB TV18-85
23K47+ uses TS-568
23K50++ TV20-57
23K51CWA TV20-57
23K52++ TV20-57
23K53MA TV20-57
23K54CWA TV20-57
23K55++ TV20-57
23K56++ TV20-57
23K57B, + TV20-57
23K60++ TV20-58
23K61++ TV20-58
23K62++ TV20-58
23K63++ TV20-58
23K64++ TV20-58
23K65++ TV20-58
23K70W TV20-58
23K71++ TV20-58
23K72W TV20-58
23K73MB TV20-58
23K74W TV20-58
23K76++ TV21-61
23K82+ TV21-61
23K83MP TV21-61
23K84+ TV21-61
23K87M, W TV21-61
23K88W TV21-61
23K90+ TV21-61
23K91CW TV21-61
23K95M TV21-61
23K96CW TV21-61
23K97MM, WN
Use TS-578
23K105W TV21-61
23K106MB TV21-61
23K107W, + TV21-61
23K109+ TV22-71
23K120M, W TV22-71
23K122M, W TV22-71
23K123MP TV22-71
23K124+ TV22-71
23K127M, W TV22-71
23K128+ TV22-71
23K129M, W TV22-71
23K132M TV22-71
23K133+ TV22-71
23K134W TV22-71
23SF3W, + } use
23SF4CW } TS-574
23SF5+ TV20-58
23SF6++ TV20-58
23SF7+ TV20-58
23SF8+ TV20-58
23SF10+ } See
23SF11+ } ++TS-582
23SF15M, + TV21-61
23SF16CW+ TV21-61
23SF17W-FM TV21-61
23SF18W-FM TV21-61
23T2B, + TV18-75
23T48R, + TV19-75
23T5B, + TV19-75
23T5M, + TV19-75
23T5W, + TV19-75
23T128RF TV20-58
23T13+ TV20-58
23T158RA TV21-62
23T158RLA TV21-62
23T15+ TV20-75
23T16+ TV20-75
23T17+ TV20-79
23T27+ TV21-73
23T28+ TV21-73
A23C7CW uses
WTS-568
A23C10++ TV20-57
A23C11++ TV20-57
A23K35+ } Use
A23K36+ } Chasses
A23K40CW } WTS-569
A23K41W } and
A23K42W } STS-569
A23K43W } similar
A23K44W } VTS-569
A23K45W } VTS-569
A23K46MB } TV18-85
A23K67+ TV20-58
A23K68+ TV20-58
A23K72W TV20-58
A23K73MB TV20-58
A23K74W TV20-58

Motorola (Cont.)
A23K100++ TV21-61
A23K101+ TV21-61
A23K102+ TV21-61
A23K103W, + TV21-61
A23T8+ TV20-58
A23T18CW Uses
ATS-578
C23 1963-87
TS-23 TV5-83
TS-23A TV5-83
TS-23B TV5-83
X23 1962-58
Y23C4B, + TV18-75
Y23C5CW TV18-75
Y23C6B, M TV18-75
Y23C7CW TV18-75
Y23C8+ TV20-57
Y23C9+ TV20-57
Y23C10+ TV20-57
Y23F20M, W TV22-83
Y23F21MP TV22-83
Y23F22MP TV22-83
Y23F23MP TV22-71
Y23F24MP TV22-71
Y23F25M, W TV22-71
Y23F26MP TV22-71
Y23F27CW TV22-71
Y23F30W TV22-71
Y23F31MB TV22-71
Y23K1MA, WA TV17-67
Y23K2B, M TV17-67
Y23K3CW TV17-67
Y23K4W TV17-59
Y23K28B, + TV18-75
Y23K29B, + TV18-75
Y23K30B, M TV18-75
Y23K31CW TV18-75
Y23K32M, W TV18-75
Y23K33B, + TV18-75
Y23K34CW TV18-75
Y23K39CW uses
VTS-569Y
Y23K40CW TV18-85
Y23K41W TV18-85
Y23K42W TV18-85
Y23K43W TV18-85
Y23K44W TV18-85
Y23K45W TV18-85
Y23K46MB TV18-85
Y23K47+ → TS-568Y
Y23K50++ TV20-57
Y23K51+ TV20-57
Y23K52+ TV20-57
Y23K53MA TV20-57
Y23K54+ TV20-57
Y23K55+ TV20-57
Y23K56+ TV20-57
Y23K57+ TV20-57
Y23K60+ TV20-58
Y23K61+ TV20-58
Y23K62+ TV20-58
Y23K63+ TV20-58
Y23K64+ TV20-58
Y23K65+ TV20-58
Y23K70W TV20-58
Y23K71+ TV20-58
Y23K72W TV20-58
Y23K73MB TV20-58
Y23K74W TV20-58
Y23K76++ TV21-61
Y23K82+ TV21-61
Y23K83MP TV21-61
Y23K84+ TV21-61
Y23K87M, W TV21-61
Y23K88W TV21-61
Y23K90+ TV21-61
Y23K91CW TV21-61
Y23K95M TV21-61
Y23K96CW TV21-61
Y23K97MM, WN
Use TS-578Y
Y23K105W TV21-61
Y23K106MD TV21-61
Y23K107+ TV21-61
Y23K109+ TV22-71
Y23K120M, W TV22-71
Y23K122M, W TV22-71
Y23K123MP TV22-71
Y23K124+ TV22-71
Y23K127M, W TV22-71
Y23K128+ TV22-71
Y23K129M, W TV22-71
Y23K132M TV22-71
Y23K133+ TV22-71
Y23K134W TV22-71

Motorola (Cont.)
Y23SP3W, + } Use
Y23SP4CW } TS-574Y
Y23SP5+ TV20-58
Y23SP6+ TV20-58
Y23SP7+ TV20-58
Y23SP8+ TV20-58
Y23SP10+ } Use
Y23SP11+ } +TS-582Y
Y23SP15M, + TV21-61
Y23SP16+ TV21-61
Y23SP17+ TV21-61
Y23SP18+ TV21-61
Y23T2B, + TV18-75
Y23T48R, + TV19-75
Y23T5B, + TV19-75
Y23T12+ TV20-58
Y23T13+ TV20-58
Y23T15BR TV20-75
Y23T15+ TV21-62
Y23T16+ TV21-62
Y23T18+ TV20-75
Y23T17+ TV20-79
Y23T27+ TV21-73
Y23T28+ TV21-73
24C1 uses PTS-537
24K1, -B TV8-83
24K2, -B TV8-83
24K2, -W TV8-83
24K4 TV9-79
24K5 TV9-79
24K9, -8 TV11-85
24K10, -B TV11-79
24K11, -B TV11-79
24K13B TV12-87
24K13M TV12-87
24K14B, -M TV12-95
24K18 uses PTS-537
24ME 1962-51
24MF 1962-51
24MY 1962-51
24T2, -8 TV10-117
24T3BR TV11-85
24T4, -8 TV11-79
24T5BG TV12-87
24T5MG TV12-87
24T6B, -M TV12-95
A24 1964-84
A24K14B, M TV18-115
A24K15M, + TV18-115
A24T6B, M TV18-115
SK24B, M 1960-99
SK24W 1960-99
X24 1962-58
Y24C1 uses PTS-537
Y24K1, -B TV8-53
Y24K2, -B TV8-63
Y24K3, -W TV8-63
Y24K4 TV9-79
Y24K5 TV9-79
Y24K9, -8 TV11-85
Y24K10, B TV11-79
Y24K11, B TV11-79
Y24K13B TV12-87
Y24K13M TV12-87
Y24K14B, -M TV12-95
Y24K18 see PTS-537
Y24T2, -B TV10-117
Y24T3BR TV11-85
Y24T3M like above
Y24T4, 8 TV11-79
Y24T5BG TV12-87
Y24T5MG TV12-87
Y24T6B-M TV12-95
YA24K14+ TV13-115
YA24K15+ TV13-115
YA24T6B, M TV13-115
25-P Three-61
SP25 1962-67
X25 1962-59
HS-26 Eight-111
SP26 1962-67
X26 1962-60
27-D-6 Three-60
27P1 1957-59
27P2 1957-59
27J2, -B TV8-63
27K3 TV8-63
27K10+ TV20-75
27K10MA, + TV21-62
27K11MA, + TV21-62
27K11+ TV20-75
27K13+ TV21-62
27K14M, W TV21-62

Motorola (Cont.)
A27K13+ TV21-62
A27K14M, W TV21-62
SP27 1962-68
X27 1962-61
Y27K2, -B TV8-63
Y27K3 TV8-63
Y27K10+ TV20-75
Y27K10++ TV21-62
Y27K11+ TV21-62
Y27K11+ TV20-75
Y27K13+ TV21-62
Y27K14M, W TV21-62
28-O Three-62
SK28B, M, W 1960-101
SK29B, M, W 1960-101
SP28 1962-69
X28 1962-62
SP29 1962-70
X29 1962-63
30-P Three-62
HS-30 Seven-101
SK30B, M 1960-101
SK30MC, W 1960-101
SP30 1962-70
XT30 like XT18
C31 } Uses
C32 } Chassis
C33 } HS-939
HS-31 Seven-104
SK31B 1960-101
SK31CW, M 1960-101
X31 1962-64
HS-32 Seven-106
SK32W 1961-86
SK33W 1961-86
34P1 1955-48
34F1C 1955-48
C34 1964-85
X34 1963-88
C35 1964-85
SK35W 1961-86
X35 1963-89
36P1, -C 1956-68
36F1G 1956-68
C36 1964-85
RC-36 Ten-81
SK36M 1960-100
X36 1963-90
37P1 1957-59
37P2 1957-59
37F2 1963-93
SK37CW 1960-100
SK38B 1960-100
X38 1963-92
SK39MB 1961-86
X39 1963-93
40 Four-81
SK40-1 1961-108
SK41 1961-108
X40 1963-94
SP41 1964-100
X41, -1 1963-95
42B1 Twelve-81
SP42 1964-100
X42 1964-86
X42-1 1964-86
SK43-1 1961-109
SP43 1964-100
SP44 1964-102
SP44-1 1964-102
45B12 Six-78
HK45 1962-66
HK45-3 1963-97
SP45 Uses HS-944
46HF1, -8 1956-67
46HF1BD 1956-67
46HF1D, 1956-67
47B11 Eight-106
HK47 1963-96
X47 1964-87
X48 1964-88
49L11Q Ten-76
49L13Q Ten-76
X49 1964-89
50 One-61
50W Four-81
HS-50 Seven-103
X50 1964-89
51L1U Eleven-91
51L2U Eleven-91
51M1U Eleven-93
51M2U Eleven-93

Motorola (Cont.)
51M3U Eleven-93
51X11 Five-76
51X12 Five-76
51X15 Five-76
51X16 Five-76
51X18 Five-76
HS-51 like HS-2
SP51 1954-93
X51 1964-90
52B1U Twelve-82
52B2U, 52B3U, and
52B4U use HS-305
52C1 1953-55
52C1A 1953-55
52C6 Twelve-84
52C7 Twelve-84
52C8 Twelve-84
52C9 1958-57
52C2 1958-57
52C3 1958-57
52C4 1958-57
52N11U Twelve-85
52N12U Twelve-85
52N13U Twelve-85
52N14U Twelve-85
52L1, 52L2, 52L3
similar to 52B1U
52L1A 1953-59
52L2A 1953-59
52L3A 1953-59
52R11 1953-61
52R11A Twelve-87
52R11U Twelve-87
52R12 1952-61
52R12A Twelve-87
52R12U Twelve-87
52R13 1952-61
52R13A Twelve-87
52R13U Twelve-87
52R14 1953-61
52R14A Twelve-87
52R14U Twelve-87
52R15 1952-61
52R15A Twelve-87
52R15U Twelve-87
52R16 1952-61
52R16A Twelve-67
52R16U Twelve-67
52X11U Twelve-85
52X12U Twelve-85
52X13U Twelve-85
CT52M6 uses R16M6
HS-52 Eight-111
SP52 1964-94
SR52A6 uses R17A6
SR52M6 uses R16M6
TS-52 TV5-83
53C1 1954-67
53C2 1954-67
53C3 1954-67
53C4 1954-67
53C6 1954-70
53C7 1954-70
53C8 1954-70
53C9 1954-70
53D1 1954-69
53L1 1952-64
53L2 1952-64
53L3 1958-64
53R1, -U 1954-71
53R2, -U 1954-71
53R3, -U 1954-71
53R4, -U 1954-71
53R5, -U 1954-71
53X1 1954-72
53X2 1954-72
53X3 1954-72
53X4 1954-72
BK53A6 uses R17A6
GMT53A6 uses R17A6
HK53-1 1964-95
HK53-2 1964-95
HN53M6 uses R16M6
TS-53 See 12K2
I53 Uses HS-1006
54HF1 1955-47
54HF1B 1955-47
54L1 1954-66
54L2 1954-66
54L3 1954-66
54L4 1954-66
54L5 1954-66
54L6 1954-66
54X1 1955-45

Motorola (Cont.)
541Z 1955-45
541X 1955-45
HK54-2 1964-96
ST-54
similar to ST-60
X54 1964-91
55A1 1955-49
55A2 1955-49
55A3 1955-49
55B1, -U 1956-66
55C1 1955-59
55C2 1955-59
55C3 1955-59
55C4 1955-59
55P11 Seves-101
55X11, -A Seves-102
55J1 1956-59
55J2 1956-59
55L1, -U 1956-66
55L2, -U 1956-66
55L3, -U 1956-66
55L4, -U 1956-66
55L5U 1956-66
55M1, -U 1956-66
55M2, -U 1956-66
55M3, -U 1956-66
55M4U 1956-66
55X12, -A Seves-103
55X13, -A Seves-103
55B1A, AU 1956-70
56CC1 1956-69
56A1 } All see
56A2 } HS-422
56A3 } see
56A4 } 1955-49
56CC2 1956-60
56CD1 1956-60
56CD2 1956-60
56CD3 1956-60
56CD4 1956-60
56CE1 1956-60
56CJ1 1956-60
56CJ2 1956-60
56CS1 1956-60
56CS2 1956-60
56CS3 1956-60
56CS4 1956-60
56H1 1956-58
56H2 1956-58
56H3 1956-58
56H4 1956-58
56L1A, AU 1956-70
56L2A, AU 1956-70
56L3A, AU 1956-70
56L4A, AU 1956-70
56M1A, AU 1956-70
56M2A, AU 1956-70
56M3A, AU 1956-70
56R1 1956-58
56R2 1956-58
56R3 1956-58
56R4 1956-58
56RP1 1956-69
56RP2 1956-69
56T1 1956-65
56T1A 1957-77
56T1B 1957-77
56W1, -B 1956-63
56X1 1956-63
56X2 1956-63
56X3 1956-63
SK56-1 1952-71
ST-56 Eight-116
X56 1964-92
57A1 1957-60
57A2 1957-60
57A3 1957-60
57CC1 1957-67
57CC2 1957-67
57CD1, -A 1957-54
57CD2, -A 1957-54
57CD3, -A 1957-54
57CD4, -A 1957-54
57CE 1957-56
57CE1 1957-56
57CE2 1957-56
57CF1 1957-56
57CF2 1957-56
57CS1, -A 1957-60
57CS2, -A 1957-60
57CS3, -A 1957-60
57CS4, -A 1957-60
57H1, -A 1957-51
57H2, -A 1957-51
57H3, -A 1957-51

Motorole (Cont.)
57H4, -A 1957-51
57HPP1 1957-61
57HPP2 1957-61
57R1 1957-60
57R2 1957-60
57R3 1957-60
57R4 1957-60
57RF1 1957-60
57RF2 1957-60
57W1, -B 1957-52
57W1MC 1957-52
57X1 1957-52
57X2 1957-52
57X11 Eight-107
57X12 Eight-107
CTM57X 1958-88
SK57-1 1962-71
58A11 Nine-66
58A12 Nine-66
58-P1 Poer-82
58-PRC Poer-82
58L11 Nine-67
58R11 Nine-68
58R11A Tee-77
58R12 Nine-68
58R12A Tee-77
58R13 Nine-68
58R13A Tee-77
58R14 Nine-68
58R14A Tee-77
58R15 Nine-68
58R15A Tee-77
58R16 Nine-68
58R16A Tee-77
AT-58 Eleven-69
HS-58 Nine-69
59H11 Tee-78
59H12 Tee-78
HS-59 Eight-109
59L11Q Tee-79
59L12Q Tee-79
59L13 Tee-79
59R11 Tee-72
59R12 Tee-72
59R13M Tee-72
59R14E Tee-72
59R15G Tee-72
59R16Y Tee-72
60 One-51
BKA60X 1961-72
CRA60X 1961-75
CRM60X 1961-75
CTA60X 1960-79
CTM60X 1960-80
HS-60 Eight-107
OEA60X 1961-72
PCA60X 1961-72
ST-60 Eleven-81
YWA60 1961-74
61L1 Eleven-92
61L2 Eleven-92
BKA61 1961-77
CA61X 1962-52
CRA61X like CRA60X
CRM61X see CRM60X
CTA61 1961-77
CTM61X 1961-78
CTM61XA 1961-78
OEA61X 1962-53
PCA61X 1962-54
62C1 1963-66
62C1A 1963-66
62C2 1963-66
62C2A 1963-66
62C3 1963-66
62C3A 1963-66
62CW1 1963-68
62L1U Twelve-83
62L2U Twelve-83
62L3U Twelve-83
62X11U Twelve-86
62X12U Twelve-86
62X13U Twelve-86
62X21 1963-70
BKA62 1963-79
CA62 1963-79
CRA62 1963-79
CRM62 1963-80
CTA62 1963-79
CTA62 1962-55
CTM62 1962-55
CTM62 1963-80
CYA62 1963-79
CYM62 1963-80

Motorola (Cont.)
PMC52 1963-82
HS-62 Nine-63
HS-62A Tee-71
PCA62 1963-79
68C1 1964-73
68C2 1964-73
68C3 1964-73
62LSS 1964-74
62X1, -A 1964-75
62X2 1964-75
62X3 1964-75
BKA63 1964-62
CA63 1964-68
CRA62 1964-68
CRM63 1964-69
CTA62 1964-62
CTM63 1964-62
CYA68 1964-68
CTM63 1964-59
OEA63 1964-68
PCA63 1964-62
YWA63 1964-71
VWA63 1964-70
64X1 1955-46
64X2 1955-46
65-BP1-4 Poer-82
65P11, -12 Seven-104
65P21 Eight-111
65L11 Seves-102
65L12 Seves-102
65T21, -B Seves-106
65X11 Six-81
65X12 Six-81
65X13 Six-81
65X14A, -B, 65X15A similar to HS-2
SK65 1962-67
66C1 1956-61
66C2 1956-61
66HP1, -B 1956-62
66HP1GM 1956-62
69L1 1956-71
69L1Q Tee-79
69L12Q Tee-79
69R11 Tee-72
69R12 Tee-72
69R13M Tee-72
69R14E Tee-72
69R15G Tee-72
69R16Y Tee-72
60 One-51
BKA60X 1961-72
CRA60X 1961-75
CRM60X 1961-75
CTA60X 1960-79
CTM60X 1960-80
HS-60 Eight-107
67X1 1957-53
67X2 1957-53
67X11 Nine-69
67X12 Nine-69
67X13 Nine-69
HS-67 Seves-106
SK67 1962-73
68L11 Nine-70
69L11 Tee-74
69HP 1956-96
69HS 1956-95
69X11 Tee-75
69X12 Tee-75
HS-69 Eight-104
X70 1964-86
72XM21 Twelve-79
72XM22 uses HS-303
SK73 1962-72
74MP 1958-90
SK74 1962-72
75MP 1957-68
SK75 1962-72
76MA Same as 6MA
76MP(SR) 1958-91
76T1 1957-49
76T2 1957-49
SK76 1962-72
SK77 1962-71
SK-77-2 1964-97
78MP 1957-70
SK78 1962-71
SK-78-1 1964-97
ST-78 Eleven-81
79FM21 Tee-73
79XM21 Tee-73
79XM22 Tee-73

Motorole (Cost.)
SK79 1962-71
SK-79-1 1964-97
SK80 1962-71
81P21 Five-78
83MR 1958-92
84MA 1958-94
84MP 1958-90
84MPM similar to 84MP
84MS 1958-96
85P21 Eight-111
85X21 Eight-111
86MP 1958-91
69R1 see 89K1
TS-89 TV8-87
93MR 1959-68
94M1 1960-81
94MA 1959-69
94MP 1959-70
94MPM 1959-70
TS-94 TV8-87
95MP 1959-71
TS-95 TV8-87
SK109-4 1964-99
SK100 } Use
SK101 } HS-952
SK102 } 1962-67
101 1960-86
TS-101 TV8-89
102 1960-82
SK103 1964-100
104 1960-87
SK104 1964-100
SK105 1964-100
SK106 1964-98
SK197 1964-98
SK108 1964-100
109 1961-80
SK109 1964-98
110 1960-86
SK110 1964-98
111 1961-80
SK-111 1964-97
SK-112 1964-97
113 1961-80
114 1961-80
HS-114 Nice-67
TS-114 TV8-95
SK-115 1964-97
TS-115 TV8-95
HS-116 Nice-68
SK-116 1964-97
117 1962-56
TS-118 TV8-95
119 1962-56
HS-119 Nine-70
SK119 1964-101
TS-119, 20' rect.
same as TS-101
TS-119A, -B, -C, -D, like TS-119
120 1962-56
SK124 1964-99
SK125 1964-99
AC-152 Twelve-89
HS-158 Nice-65
ST-162 1956-98
HS-165 Tee-71
HS-167 Tee-72
HS-168 Tee-73
TS-172 rect. tsbe similar to TS-95
TS-174 like TS-118
HS-175 Tee-74
HS-178 Tee-73
HS-181 Tee-75
HS-183 Tee-75
HS-184 Tee-77
HS-187 Tee-79
TS-196 TV8-97
202 1962-57
203 1962-57
204 1962-57
HS-206 Tee-78
TS-214 TV8-97
TS-216 TV8-105
216 1964-72
217 1964-72
HS-218 Twelve-79
TS-221 like TS-118
HS-223 Tee-80
HS-224 Tee-80

Motorola (Coet.)
HS-226 Eleven-92
TS-228 Eleven-87
TS-228 TV6-97
TS-236 TV6-97
HS-242 Eleven-88
HS-242 Eleven-89
HS-244 Eleven-89
HS-245 Eleven-90
HS-247 Eleven-94
HS-249 Tee-80
250X 1963-76
HS-250 Eleven-91
251 Poer-85
HS-254 Eleven-88
HS-256 Eleven-87
HS-258 Eleven-87
HS-262 Eleven-87
HS-270 Eleven-87
HS-271 Eleven-87
HS-272 Eleven-87
TS-275 + Toe Coet. same as TS-216
HS-280 Eleven-83
HS-281 Eleven-88
HS-288 Eleven-93
HS-288 Eleven-87
HS-289 1963-61
HS-289A 1963-61
290T 1964-76
TS-292A TV7-91
TS-292AY TV8-69
TS-292B TV7-91
TS-292B-04 TV8-69
TS-292C TV8-69
TS-292CY TV8-69
TS-292Y TV8-69
TTS-292 Like TS-292Y + UHF
VTS-292B TV8-69
VTS-292BY TV8-69
VTS-292C TV8-69
VTS-292CY TV8-69
VTS-292Y TV8-69
WTS-292 TV8-69
WTS-292B TV8-69
WTS-292BY TV8-69
WTS-292C TV8-69
WTS-292CY TV8-69
WTS-292Y TV8-69
HS-299 1963-66
300X 1959-72
HS-300 like HS-288
301 Poer-80
301 1960-85
301X 1959-78
302 1960-84
HS-303 Twelve-79
HS-305 Twelve-82
HS-306 Twelve-81
307 like 802
TS-307 TV6-97
HS-308 Twelve-83
309 Tee-91
309 1961-80
HS-309 1963-55
310 1960-85
310X 1961-82
HS-310 Twelve-84
311 1961-80
211X 1961-82
HS-312 Twelve-85
HS-313 Twelve-85
314L, V 1961-80
HS-314 Twelve-86
TS-314, -A TV6-105
TS-314B + Area Sel. same as T-314A
HS-315 Twelve-87
TS-315 TV6-105
TS-315B similar to TS-314B
HS-317 Twelve-87
320X 1963-77
323T 1964-78
HS-324 1959-68
TS-324A TV7-91
TS-324B TV7-91
TS-325 + tone cont. same as TS-314B
TS-325A, -B minor diff. from TS-325
HS-326 1963-70

Motorole (Coet.)
TS-326 Metal tube as TS-325
H-327 like H-305
HS-329 1963-67
HS-335 1964-75
HS-338 1964-72
337 1964-72
HS-338 1964-70
339 1964-72
344 1964-72
345 1964-72
HS-347 1963-64
349 Three-64
TS-351 fil. circ. 3HP4B diff. otherwise TS-325
HS-357 1959-59
HS-359 1964-69
HS-366 1964-67
HS-375 like HS-310
HS-383 like HS-329
HS-384 1964-71
395 1956-54
395-12 1956-54
TS-395A TV7-91
396 1956-83
396-12 1956-92
397 1958-97
397X 1959-100
HS-397 1954-73
398X 1958-98
490 (early) Three-63
490 (late) Tee-91
401 (early) Poer-83
401 (late) Eleven-78
TS-401 TV7-91
TS-402 TV8-72
TS-402Y TV6-72
VTS-402 TV8-72
VTS-402Y TV8-72
408 1963-73
404 1964-76
405 Six-80
406 1959-74
408 Nice-71
TS-408A TV7-91
409 Tee-93
TS-410A TV7-91
TS-410AY-03 to-08
TS-410A with UHF
VTS-410A-06 to-08
Like late TS-410A
VTS-410AY-08, -08
see above with UHF
VTS-410A like
TS-410A 1953-73
413T 1964-80
HS-414 1954-66
HS-415 1954-74
PTS-418 (like
RTS-418) (TS-418
TS-418 TV8-85
TS-418Y like above
VTS-418 TV9-35
TS-421 like
TS-418 + clock
HS-422 1955-49
TS-422 TV13-105
TS-422Y TV13-105
TS-423, -Y TV14-58
TS-423, Y TV14-58
VTS-423 similar to
TS-423
WTS-423, Y TV14-53
TS-425 TV14-60
TS-425Y TV14-60
WTS-425Y TV14-60
HS-426 1954-71
TS-426, -Y TV14-67
TS-427 TV15-84
TS-427Y TV15-84
TS-428, -Y TV14-67
LTS-430 TV16-51
QTS-430 TV16-51
TS-430 TV16-51
HS-431 1956-58
HS-432 1955-45
TS-432 TV19-89
RTS-433 similar to
TS-433

Motorole (Coet.)
TS-423, -Y TV17-77
TS-424 TV16-59
STS-435 TV19-193
TS-435 TV19-193
WTS-435 TV19-103
QTS-436, Y TV19-79
RTS-436 TV19-79
STS-436, Y TV19-79
TS-436, Y TV19-79
WTS-436 TV19-79
HS-440 1955-46
TS-440, -Y similar to TS-433
TS-441, A TV20-57
TS-441Y TV20-57
HS-443 1955-47
HS-444 1955-48
ATS-448 TV20-57
QTS-448, Y TV20-57
RTS-448 TV20-57
STS-448, Y TV20-57
TS-448, Y TV20-57
VTS-448 TV20-57
WTS-448, Y TV20-57
TS-449, Y TV20-79
VTS-449 TV20-79
459 Three-54
461 Eleven-78
TS-453 like TS-432
HS-454 1955-59
HS-456 1955-59
HS-457 1956-60
HS-458 1956-61
HS-464 like HS-426
HS-468 like HS-414
HS-467 1955-48
HS-470 1956-66
HS-472 1956-66
HS-475 1956-62
HS-476 1956-63
HS-477 1956-63
HS-478 1956-64
HS-483 1956-65
HS-486 1956-56
HS-487 1956-58
HS-490 1956-60
HS-496 1956-67
HS-496 1956-68
HS-497 1956-69
HS-499 1956-60
500 (early) Three-63
500 (late) Tee-94
500X 1961-79
501 (late) Eleven-79
TS-501A TV7-91
TS-501B, -C similar to the above
PTS-502, QTS-502, RTS-502 like TS-502
TS-502 TV8-72
TS-502Y TV8-72
TS-502 TV8-72
TTS-502Y TV8-72
WTS-502Y TV8-72
503 1958-75
504 1954-77
505 Six-82
VTS-505 like TS-502
HS-507 1957-49
TS-507 like TS-502
HS-508 1956-66
HS-509 1956-66
HS-510 1956-66
SP611 1964-94
HS-512, -A 1956-70
HS-513, -A 1956-70
HS-514, -A 1956-70
HS-515 1956-71
TS-518 TV8-85
WTS-518 TV9-85
VTS-518 TV9-85
520T 1963-78
HS-521 1957-50
HS-522 1957-50
HS-528 1957-51
HS-524 1957-52
TS-524 like TS-502
HS-525 1957-52
QTS-525 see TS-525
see 21AUP4A tube
QTS-525Y as above
RTS-525 TV9-79
TS-525 TV9-79

Motorola (Cont.)	Motorola (Cont.)	Motorola (Cont.)	Motorola (Cont.)	Motorola (Cont.)	Motorola (Cont.)	MUNTZ TV (Cont.)	MUNTZ TV (Cont.)
WTS-525 TV9-79	HS-567 1957-53	HS-502 1958-107	HS-792 1960-98	HS-953 1962-72	MS-953 1962-72	21CS TV17-89	M46 TV5-99
HS-526 1957-53	TS-567 TV18-89	TS-502 TV8-68	HS-793 1960-101	MS-958 1962-72	MS-958 1962-72	21CS82 TV17-89	474A TV10-123
HS-527 1957-50	TS-567Y TV18-58	TS-502Y TV8-68	HS-795 1961-88	MS-959 1962-71	MS-959 1962-71	21CW TV17-89	494A TV10-123
HS-528 1957-54	QTS-558 like below	TS-508 TV9-78	HS-795 1961-89	MS-979 TV20-73	MS-979 TV20-73	21CW82 TV17-89	M49 TV5-99
TS-528 TV9-79	RTS-558 TV18-75	505 Six-83	HS-797 1961-90	MS-981 1963-87	MS-981 1963-87	21LBB TV17-89	317T2 TV8-77
HS-529 1957-55	RTS-558Y TV18-75	606 Elevea-80	HS-798 1961-91	MS-995 1964-96	MS-995 1964-96	21LBB82 TV17-89	321T1 TV8-77
HS-520 1957-56	TS-558 TV18-75	HS-605 1958-114	HS-799 1961-92	MS-997 1963-97	MS-997 1963-97	21LBM TV17-89	321T2 TV8-77
TS-580 TV11-09	TS-558Y TV18-75	608 similar to 605	GV-800 1959-75	MS-998 1964-85	MS-998 1964-85	21LBM82 TV17-89	421C1 TV10-123
TS-630Y TV11-69	WTS-558 remote	HS-608 1958-109	HS-800 1951-93	1000 1960-91	1000 1960-91	21LWB82 TV17-89	421C2 TV10-123
VTS-530 like above	con. similar to above	609 similar to 605	801 Elevea-77	MS-1003 1963-89	MS-1003 1963-89	21TB TV17-89	421T1 TV10-123
+ pilot light		TS-609 TV10-117	802 Twelve-94	MS-1004 1963-90	MS-1004 1963-90	21TB82 TV17-89	421T2 TV10-123
HS-581 1957-57	STS-569 like below	TS509Y TV10-117	HS-802 1951-94	MS-1005 1963-91	MS-1005 1963-91	21TB82 TV17-89	427C TV10-123
TS-531 TV10-117	VTS-559 TV18-85	512 1954-78	MS-809 like MS-749	MS-1005 1963-92	MS-1005 1963-92	21TB(82) TV18-96	427T TV10-123
TS-581Y TV10-117	VTS-559Y TV18-85	612 1955-56	HS-810 like MS-749	MS-1007 1963-93	MS-1007 1963-93	21TW(82) TV18-96	521C/UNF TV10-123
WTS-581 TV10-117	WTS-559 remote	614 1955-56	HS-813 1951-95	MS-1008 1963-94	MS-1008 1963-94	21TS(82) TV18-96	521C1 TV10-123
WTS-531Y TV10-117	con. similar to above	HS-619 1958-114	MS-813 1952-65	MS-1009 1963-95	MS-1009 1963-95	21TS TV17-89	521C2 TV10-123
HS-583 } Similar		620 1955-90	MS-814 1951-95	MS-1011 1964-85	MS-1011 1964-85	21TS82 TV17-89	521S/UNF TV10-123
HS-584 } to		521 1955-90	HS-815 1951-96	MS-1012 1963-98	MS-1012 1963-98	21TW TV17-89	521ST1 TV10-123
HS-585 } HS-512		524 1957-57	HS-819 1951-98	MS-1013 TV20-74	MS-1013 TV20-74	21TW82 TV17-89	521ST2 TV10-123
TS-538 TV11-79	ATS-570 TV20-57	HS-621 1958-114	HS-820 1951-100	HS-1015 like HS-953	HS-1015 like HS-953	21TW(82) TV18-96	524C TV10-123
TS-588Y TV11-79	KTS-570,Y TV20-57	524 1957-57	821 1958-75	MS-1015 1953-98	MS-1015 1953-98	23CB,++ TV20-87	524T TV10-123
TS-584 TV11-85	LTS-570,Y TV20-57	HS-525 1958-112	HS-821 1951-102	MS-1048 1954-97	MS-1048 1954-97	23CP1B,+ TV20-87	527C TV10-123
TS-524Y TV11-85	MTS-570 TV20-57	HS-527 1958-112	MS-822 1952-55	MS-1049 1954-98	MS-1049 1954-98	23CP2B,+ TV20-87	527T TV10-123
VTS-584 as above	PTS-570,Y TV20-57	HS-528 1958-113	HS-824 1951-97	MS-1050 1964-97	MS-1050 1964-97	23CP3B,+ TV20-87	528C TV12-108
+ pilot light	QTS-570,Y TV20-57	HS-529 1958-113	HS-825 1951-104	MS-1051 1954-98	MS-1051 1954-98	23CP8B,+ TV20-87	524TS, TV TV12-108
WTS-584 TV11-85	RTS-570,Y TV20-57	HS-580 1958-117	HS-827 1951-105	MS-1055 1964-100	MS-1055 1964-100	23CP10B,+ TV20-87	527C TV12-108
WTS-587 } Similar	TS-670,Y TV20-57	HS-632 1958-109	HS-828 1951-105	MS-1058 1964-102	MS-1058 1964-102	23CX(82) TV18-96	527S TV12-108
PTS-587 } with	VTS-570 TV20-57	HS-538 1959-78	HS-829 1951-105	MS-1059 1964-100	MS-1059 1964-100	23CXW(82) TV18-96	724 Series TV18-125
PTS-587Y } changes	STS-570,Y TV19-75	HS-537 1959-79	829 1954-79	MS-1050 1963-88	MS-1050 1963-88	23CXW(82) TV18-96	727 Series TV18-125
QTS-537 } Like	TS-674,-Y except	HS-588 1959-80	HS-880 1961-105	MS-1051 1964-100	MS-1051 1964-100	24CB TV17-89	1750, 1751, 1752, use TV17A5A
QTS-537Y } TS-587	TS-588,-Y	HS-543 1958-111	HS-831 1951-107	MS-1102 1964-100	MS-1102 1964-100	24CB82 TV17-89	2053-A TV8-77
TS-587 TV12-87	ATS-575 TV20-57	HS-547 1959-81	HS-832 1951-107	MS-1117 1954-95	MS-1117 1954-95	24CB(82) TV18-96	2054-A TV8-77
TS-587Y TV12-87	PTS-575 TV20-57	HS-552 1959-82	833 1955-87	MS-1123 1954-95	MS-1123 1954-95	24CPP(82) TV18-96	2055-A,-B TV8-77
TS-537 TV12-87	QTS-575Y TV20-57	HS-553 1959-83	HS-833 1951-108	MS-1125 1954-102	MS-1125 1954-102	24CM(82) TV17-89	2056-A TV8-77
TS-587Y TV12-87	ATS-578 like	HS-554 1959-84	834 1955-57	MS-1134 1954-93	MS-1134 1954-93	24CM82 TV17-89	2056-A TV8-77
WTS-537 TV12-87	TS-578	HS-555 1959-85	HS-835 1951-109	HS-1135 1954-94	HS-1135 1954-94	24CS(82) TV18-96	2058, 2054, 2955, 2056 use TV17A7
WTS-537Y TV12-87	HS-578 1958-108	HS-556 1959-85	835 1956-87	MS-1192 1954-101	MS-1192 1954-101	24CW82 TV17-89	2158-A TV8-77
TS-588 TV12-95	TS-578,Y TV20-79	HS-557 1959-85	841 1956-91	MS-1201 1964-99	MS-1201 1964-99	24CW82 TV17-89	2159-A TV8-77
TS-588Y TV12-95	ATS-579 TV20-57	HS-558 1959-85	842 1956-91	FTHS-1224 TV22-85	FTHS-1224 TV22-85	24CW82 TV17-89	2162-A TV8-77
TS-538 TV12-95	HS-579 1958-108	HS-559 1959-87	843 1956-91	1500 1961-94	1500 1961-94	24CW82 TV17-89	2457-A TV8-77
WTS-538Y TV12-95	KTS-579,Y TV20-57	HS-567 1959-87	845 1957-72	HS-4124 1954-82	HS-4124 1954-82	24LW82 TV18-96	2461-A TV8-77
WTS-538Y TV12-95	LTS-579,Y TV20-57	HS-568 1959-87	846 1957-72	HS-4135 1954-84	HS-4135 1954-84	24LW82 TV18-96	
WTS-538Y TV12-95	MTS-579,Y TV20-57	HS-569 1959-88	849 1957-72	MS-6108 1954-87	MS-6108 1954-87	24TB(82) TV18-96	
TS-539,-Y TV18-115	PTS-579,Y TV20-57	HS-673 1959-89	852 1958-108	MS-5110 1954-81	MS-5110 1954-81	24TB TV17-89	
TS-539 TV18-115	QTS-579 TV20-57	HS-575 1959-90	858 1958-108	MS-5111 1954-88	MS-5111 1954-88	24TB82 TV17-89	
TS-539Y TV18-115	RTS-579,Y TV20-57	SK575 1959-98	854 1958-108	MS-5112 1954-89	MS-5112 1954-89	24TM TV17-89	
WTS-539 TV18-115	TS-579,Y TV20-57	HS-678 1959-91	HS-850 1951-110	MS-5114 1954-90	MS-5114 1954-90	24TM82 TV17-89	
HS-540 1957-59	TTS-579,Y TV20-57	HS-679 1959-92	HS-851 1951-111	MS-5117 1954-85	MS-5117 1954-85	24TS TV17-89	
HS-541 1957-59	WTS-579 TV20-57	HS-580 1959-93	HS-859 1951-111	MS-5118 1954-85	MS-5118 1954-85	24TS82 TV17-89	
HS-542 1957-50	VATS-579 TV20-57	HS-588 1958-117	HS-876 1951-112	MS-5123 1964-91	MS-5123 1964-91	24TW TV17-89	
HS-542,-Y TV14-77	VTS-579 TV20-57	HS-584 1958-117	HS-877 1953-85	MS-5124 1964-92	MS-5124 1964-92	24TW82 TV17-89	
HS-548 1957-61	++TS-581,Y TV20-57	HS-588 1959-94	HS-880 1952-58	PAC18805A Twelve-90	PAC18805A Twelve-90	M31 TV5-99	
HS-544 1957-62	++TS582,Y like	700 Tea-70	HS-881 1952-58	PDH18805A2 1955-53	PDH18805A2 1955-53	M31R TV5-99	
RTS-544 TV15-83	TS-578 audio dif	701(early) Five-81	HS-882 1952-59	PDH18805B2 1955-51	PDH18805B2 1955-51	M32 TV5-99	
RTS-544Y TV15-83	ADTS-584 TV21-51	701(late)Eleven-77	HS-883 1952-59	PEG-18806H 1957-58	PEG-18806H 1957-58	M32R TV5-99	
TS-544 TV15-75	LKTS-584 TV22-71	GV-701 1959-75	HS-884 1952-62	8990378 1956-73	8990378 1956-73	M33 TV5-99	
TS-544Y TV15-75	LKTS-584Y TV22-71	702 Twelve-94	HS-885 1952-63	8990576 1959-69	8990576 1959-69	M34 TV5-99	
WTS-544 TV15-75	NKTS-584 TV22-71	702 Twelve-94	HS-887 like HS-802	8990882 1959-68	8990882 1959-68	73A2 TV8-77	
WTS-544Y TV15-75	NKTS-584Y TV22-71	705 Sevea-109	HS-894 1962-64	8990810 like 93MR	8990810 like 93MR	T37AA09 TV20-87	
PTS-545 TV15-90	PKTS-584 TV22-71	708 Hize-71	HS-898 1951-110			T37AA11 TV20-87	
PTS-546Y TV15-90	SKTS-584 TV22-71	HS-713 like HS-601	900 1955-59			T37AB09 TV20-87	
551 Five-79	SKTS-584Y TV22-71	HS-728 1950-89	PM-900 1961-84			T37AB11 TV20-87	
WTS-551,-Y TV16-79	TS-584,Y TV22-71	HS-729 1960-90	901 1955-59			T37AC09 TV20-87	
WTS-551,Y TV16-79	TS-584,Y TV22-71	HS-730 1950-91	HS-909 TV20-72			T37AC11 TV20-87	
TS-552 TV16-67	WDTTS-584 TV22-71	HS-732 1950-92	910 1956-92			T37L04U TV17-89	
TS-552Y TV16-67	WDTTS-584Y TV22-71	HS-735 1950-92	911 1956-92			T37L05 TV17-89	
HS-558 1957-77	WTS-584 TV22-71	HS-744 1960-93	HS-915 1952-51			T37M05 TV17-89	
TS-553 TV16-67	WTS-584Y TV22-71	HS-745 1860-94	918 1957-75			T37M04U TV17-89	
TS-553Y TV16-67	++TS-584 TV21-51	HS-745 1951-85	HS-918 1953-83			T37M05 TV17-89	
WTS-553 TV15-57	++TS-584Y TV21-51	HS-749 1960-94	919 1957-75			T37M04 TV17-89	
HS-554 1957-77	DTS-585,Y TV21-73	HS-750 1950-94	HS-919 1953-83			T37M05 TV17-89	
555 1956-85	PDTTS-585,Y TV21-73	HS-752 1950-94	HS-922 1952-55			T37P04U TV17-89	
555-12 1956-85	SDTS-585,Y TV21-73	HS-753 1950-94	928 1958-104			T37P05 TV17-89	
555 1956-85	DTS-586,Y TV22-77	HS-753 1950-95	HS-928 1958-84			T37Q04U TV17-89	
HS-555 1957-58	NKTS-586 TV22-77	HS-758 like HS-658	HS-931 1953-95			T37Q05 TV17-89	
TS-556,-Y TV16-83	TS-585 TV22-77	HS-759 1950-96	HS-938 1962-55			T37R04U TV17-89	
VTS-556 } Similar	TS-587 TV22-83	HS-769 1950-96	HS-939 1952-55			T37R05 TV17-89	
VTS-556Y } TS-586	HS-588 1958-114	HS-761 1960-98	HS-939 1953-87			T37S04U TV17-89	
TS-558,-Y TV17-59	595 1956-85	HS-763 1950-98	HS-942 1962-57			T37S05 TV17-89	
WTS-558 TV17-59	595-12 1956-85	HS-764 1960-99	TS-587 1952-57			T37T++ TV18-96	
HS-559 1958-110	595 1956-88	HS-765 1950-99	HS-944 1952-58			T37U+ TV20-87	
HS-561 1958-110	595-12 1956-88	HS-767 1960-100	HS-945 1952-59			T37V11 TV20-87	
TS-561,-Y TV17-63	597-12 see 595-12	HS-768 1960-101	HS-947 1952-69			T37V11 TV20-87	
WTS-561 TV17-63	HS-598 1958-105	HS-769 1960-101	HS-948 1962-70			T37Y09 TV20-87	
HS-562 1958-115	HS-599 1958-105	HS-774 1960-101	HS-949 1962-70			T37X11 TV20-87	
HS-568 1958-115	600 Tea-95	HS-775 1951-86	HS-950 1952-70			T37Y09 TV20-87	
HS-564 1958-115	500X 1958-102	HS-775 1951-86	HS-951 1952-67			T37Y11 TV20-87	
TS-564,-Y TV17-57	HS-500 1958-111	HS-778 1951-86	HS-952 1952-73			T37Z10 TV20-87	
WTS-564 TV17-57	501 Elevea-79	HS-780 1960-99	HS-953 1952-73			M41 TV5-99	
HS-565 1957-51	501X 1950-88	HS-781 1960-100	HS-954 1962-73			M42 TV5-99	
HS-565 1957-50	HS-501 1958-107						

Oldsmobile (Cont.)
989129 1958-42
989181 1958-46
989170 1959-28
989171 1959-30
989172 1959-20
989387 1961-81
989392 1961-85
989393 1962-17

OLYMPIC RADIO

AA TV10-127
AB TV10-127
AC TV10-127
AF similar to AB
AH similar to AC
AJ TV10-127
AK TV10-127
AL similar to AC
BD TV11-89
BF TV11-89
CA TV12-109
CB TV12-109
CC TV12-107
CD TV12-107
CE TV12-109
CG TV12-107
CH TV12-107
DA TV18-139
DAU TV18-139
DB TV18-139
DBU TV18-139
DF TV18-139
DFU TV18-139
GA TV16-97
GAU TV16-97
GB TV16-97
GBU TV16-97
GD TV16-93
GDU TV16-93
GF TV16-97
GPU TV16-97
GH TV16-93
GHU TV16-93
GT TV16-89
GTU TV16-89
GUU TV16-89
LY TV20-92
LYU TV20-92
MA TV21-78
MAU TV21-78
MB TV21-78
MBU TV21-78
ME TV21-78
MEU TV21-78
R TV9-89
S TV9-89
TX TV7-99
TL TV7-99
TM TV8-83
TN TV8-83
U TV9-89
1CA20 TV12-109
1CA70/U TV12-109
1CB21 TV12-109
1CB71/U TV12-109
1CB72/U TV12-109
1CB77/U TV12-109
1CC22 TV12-107
1CC23 TV12-107
1CD24 TV12-107
1CD26 TV12-107
1DB17 TV12-109
1KA40 TV12-109
1KA80/U TV12-109
1KB87/U TV12-109
1KB88/U TV12-109
1KC41 TV12-107
1KC42 TV12-107
1KC43 TV12-107
1TA10 TV12-109
1TA60/U TV12-109
1TB11 TV12-109
1TB61/U TV12-109
1TC12 TV12-107
1TD13 TV12-107
3C605 TV20-92
8C701 TV21-78
8C702 TV21-78
8C703 TV21-78
8C805 TV21-78
8C806 TV21-78
8C812 TV21-78
8C618 TV21-78

OLYMPIC (Cont.)
3C814 TV21-78
3C901 TV21-78
3C902 TV21-78
3K718 TV21-78
3K719 TV21-78
3K720 TV21-78
3K721 TV21-78
3K722 TV21-78
3K725 TV21-78
3K826 TV21-78
3K827 TV21-78
3K830 TV21-78
3K832 TV21-78
3K884 TV21-78
3K885 TV21-78
3K886 TV21-78
8T600 TV20-92
8T700 TV21-78
8T800 TV21-78
8T900 TV21-78
4CE15 TV12-109
4CP75/U TV12-109
4CP76/U TV12-109
4CC26 TV12-107
4CC27 TV12-107
4CR28 TV12-107
4CR29 TV12-107
4KPS4/U TV13-139
4KG44 TV12-107
4KG45 TV12-107
6-501 Six-88
6-502 Six-88
6-508 Six-88
6-504 Six-88
6-504-L Six-88
6-507 Eight-67
6-501W,V Seven-87
6-502 Seven-87
6-604W,V Seven-89
6-606 Seven-88
6-608 Eight-68
6-617 Six-89
5P25 TV22-87
7-526 Eight-69
7-622 Nine-79
7-638 Nine-79
7C809 TV21-78
7C810 TV21-78
9-485V 1953-77
9-485W 1953-77
14TT91,U TV18-89
14TT92,U TV16-89
17C, 17D like 752
17C44 TV7-99
17C57 TV8-83
17CA20 TV10-127
17CR20 TV9-89
17K41 TV7-99
17K42 TV7-99
17K50 TV7-99
17K55 TV8-83
17K101 TV8-83
17T40 TV7-99
17T48 TV7-99
17T56 TV8-83
17T71 like TM-17
17T75 like TM-17
17T83 like TM-17
17T85 like TM-17
17TA19 TV10-127
17TA32 TV10-127
17TA33 TV10-127
17TR10 TV9-89
17TR19 TV9-89
17TU98,U TV16-89
17TU94,U TV16-89
17TU98,U TV16-89
TM-17 TV8-83
28C46 TV7-99
20C52 TV7-99
20C53 TV7-99
20D49 TV7-99
20K43 TV7-99
20K51 TV7-99
20T46 TV7-99
28T47 TV7-99
21C85 TV8-83
21C68 TV8-83
21C72 TV8-83
21C73 TV8-83
21C80, 21C81, 21C82, 21C89, 21C90, 21C91, 21C92 All these are similar to TM-21

OLYMPIC (Conte)
21CB35 TV10-127
21CB41 TV10-127
21CC55 TV10-127
21CC70 TV10-127
21CP61 uses AP
21CP63 uses AP
31CH59 uses AH
21CL81 uses AL
21CS12 TV9-89
21CS18 TV9-89
21CU15 TV9-89
21CU18 TV9-89
21D80 TV8-83
21D64 TV8-83
21DB71 TV10-127
21DC71 TV10-127
21K81 TV8-83
21K62 TV8-83
21K63B TV8-83
21K101 like TM-21
21KB24 TV10-127
21KB26 TV10-127
21KB86 TV10-127
21KB76 TV10-127
21KC44 TV10-127
21KC46 TV10-127
21KC56 TV10-127
21KS22 TV9-89
21T58 TV8-83
21T69 TV8-83
21T70 TV8-83
21T74 TV8-83
21T86 like TM21
21TB84 TV10-127
21TB40 TV10-127
21TC64 TV10-127
21TF60 uses AF
21TF62 uses AF
21TL80 uses AL
21TS11 TV9-89
21TS17 TV9-89
21TU14 TV9-89
C21BD35 TV11-89
C21BF21 TV11-89
K21BD34 TV11-89
T21BD19 TV11-89
T21BF20 TV11-89
TM-21 TV8-83
TMA-21 TV8-83
22D100 to 22D117 are similar to TM-21
22DB+ TV10-127
22DC+ TV10-127
24CJ68 TV10-137
24CJ68BK TV10-127
24CJ68MK TV10-127
24CK77 TV10-127
ICA95,U TV16-97
ICA97,U TV16-97
TA100,U TV16-97
TB101,U TV16-97
TD102,U TV16-97
CA105,U TV16-97
CB106,U TV16-97
CB107,U TV16-97
CD108,U TV16-97
CD109,U TV16-97
CD110,U TV16-97
PKA115,U TV16-97
PKB116,U TV16-97
KD118,U TV16-97
PKD118,U TV16-97
KD119,U TV16-97
PKD119,U TV16-97
KD120,U TV16-97
CF400,U TV16-97
401 1955-61
CF401,U TV16-97
CH402,U TV16-97
404 1957-87
KF405 TV16-97
KF406,U TV16-97
KH405,U TV16-97
407 1957-88
KH407,U TV16-97
441 1958-82
442 1958-63
445 1954-61
446 1957-89
447 1957-90
449 1954-82
489 Eleven-95
HF-500 1955-64
571 1955-64
573 1955-64

OLYMPIC (Cont.)
888 1959-98
752, 752U TV8-197
753, 753U TV8-107
754 like 753
755, 755U TV8-107
757 similar to 752
758 similar to 752
764, 764U TV6-107
765 similar to 752
766, 766U TV6-107
768 like 753
769 TV8-107
773 similar to 752
791 similar to 752
792 similar to 752
PACKARD
416394 Eleven-135
472046 1956-151
472047 1956-152
472048 1956-152
480487 1956-160
6480488 1956-152
6480489 1956-152
7266027 1956-160
7266047 1956-152
7266067 1956-152
PACKARD-BELL CO.
RC-1S 1954-103
T-1 TV11-93
TVP-1 TV17-97
TVT-1 TV17-97
TVP-2 TV17-97
TVT-2 TV17-97
WRT-2 TV18-101
WRB1 1957-91
4RC1 1960-102
5DA Eight-129
5FP Six-90
5R1 1957-92
5R3 similar to 5R1
5R5 1959-99
5R6 1960-103
5R8 1961-118
5RC1 } Similar
5RC2 } to Model
5RC4 } 582
5RC7 1960-103
5RC8 1961-113
5R9 1963-100
5RC10 1963-100
5R1 1958-118
5RC1 1958-118
5R2 1959-100
7R4 1962-74
8HP1 1964-103
8HP2 1964-108
V8-2 TV16-101
V6-2 TV17-93
10RP1 1958-103
T-10 TV10-131
17T1 TV17-97
17WC1 TV16-101
17VT8 TV16-101
17YT4 TV16-101
17YT8 TV16-101
17YT9 TV16-101
17VT10 TV17-93
21C1 TV16-101
21C2 TV16-101
21C3 TV17-97
21DC5 TV14-91
21DC6 TV14-91
21DC7 TV14-91
21DC16 TV18-101
21K2 TV17-97
21SC6 TV14-87
21SC7 TV14-87
21SC8 TV14-87
21SK3 TV14-87
21ST3 TV14-87
21T1 TV15-101
21T2 TV17-97
21VC8 TV17-93
21VT2 TV14-87
21VT4 TV16-101
21VT6 TV17-93
23DC5 TV18-101
23DC6 TV18-101

PACKARD-BELL (Cont.)
23DC14 TV21-86
23DC15 TV21-86
23DC16 TV21-86
23DD9 TV21-86
33DT2 TV21-86
24C1 TV15-101
24DC4 TV14-91
24SC2 TV14-87
24VT1 TV14-87
U-24 Seven-114
46-H, -RC Three-71
48-G, -GK Four-90
65-A Four-90
67-E Four-90
67-RPA Four-90
88 TV17-97
88 Series TV20-96
88-5 TV15-101
88-14K TV22-91
88-14L,M TV22-91
88S TV14-87
98D8 TV14-91
98D6 TV18-101
98D16,C TV21-86
471 Eight-131
531 1954-83
532 1954-83
533 1954-83
541 1955-65
543 1955-85
551 Six-90
553 Seven-114
621 1953-54
631 1954-84
651 Six-91
662 Seven-113
673 Eight-131
771 Nine-80
771X Nine-80
C-1461 Seven-114
1840 similar 2040
1841, 1842 see 2040
1941, 1942 see 2040
2040 TV8-85
2041 TV8-85
2042 TV8-85
2043 TV8-85
2044 TV8-85
2141 TV8-85
2142 TV8-85
2143 TV8-85
2144 TV8-85
3421 TV7-103
2422 TV7-103
2423 TV7-103
2740 TV9-92
2742 TV9-92
2743 TV9-92
2744 TV9-92
3822 TV7-103
2842 TV9-92
2843 TV9-92
2844 TV9-92
2940-1 TV9-92
2941 TV9-92
3041 TV9-92
17101 TV10-131
17104 TV10-131
21102 TV10-131
21103 TV11-93
21201 TV10-131
21202 TV11-93
21204 TV-0-131
21206 TV10-131
21401 TV11-93
21402 TV10-131
PHILCO RADIO
J Line TV20-99
K Line TV19-121
L Line TV20-105
M Line TV21-89
N Line TV22-95
A1 used in 51-T1443
C1 TV6-111
CP1 TV6-111
D TV11-97
D1 TV6-114
G-1 TV7-110
H-1 TV7-111
J-1 TV7-116
TPA-1 1956-108

Philco (Continued)
TPA-1 1956-108
C2 TV6-115
CR-2 Nine-81
P2 TV6-111
G-2 TV7-107
J-2 TV7-107
PT-2 Four-92
T-3, early 1959-101
T-3, late 1959-102
CE-4 Nine-83
D4 TV6-111
G-4 TV7-107
H-4 TV7-107
J-4 TV7-107
RT-4 TV5-114
T-4 1959-103
T-4J 1959-103
6 One-115
J-5 TV7-107
T-5 1959-104
CR-6 Nine-83
PT-6 Four-92
T-6 1959-110
UN-6-100 Nine-81
UN-6-400 Eight-133
7E10,-U TV12-119
7E11,-E TV12-119
7E12 like above
diff. tuner
7R20 TV13-143
7R20U TV13-143
7R22 TV13-143
7L40,-U TV12-115
7L41,-U TV12-115
7L46U TV12-115
7L70,-U TV12-111
7L71,-U TV12-111
7P50,-U TV12-115
7P51 and 7P51U Similar to above
T-7 1957-104
T-7X 1959-105
8E11 TV14-95
8E11U TV14-95
8E13 TV14-95
8H20 like 7R20
8H20U like 7R20U
8H22 like 7R22
8H25,-U TV14-111
8L35 TV15-105
8L35U TV15-105
8L41,-U TV14-101
8L42,-U TV14-101
8L43,-U TV14-101
8L71,-U TV14-105
8L72,-U TV14-105
8L73,-U TV14-195
8P51,-A TV14-101
8P51U TV14-101
9H25 TV15-111
9H25U TV15-111
9H25 like 9H25
9L35 TV15-121
9L35U TV15-121
9L37 TV16-105
9L37U TV16-105
9L38 TV16-105
9L38U TV16-105
9L41 TV15-116
9L41U TV15-116
9L60 TV16-117
9L60U TV16-117
10AT10 TV17-111
10R25,-R, TV17-101
10R25U TV17-101
10L31 TV17-107
10L31U TV17-107
10L32 like 10L31
10L32U like 10L31U
10L41 TV17-117
10L42 TV17-117
10L43 TV17-117
10W41 TV17-117
11H25,U TV18-115
11J27,U TV18-115
11N50 TV18-105
11N51 TV18-105
11N51A TV18-105
11N52 TV18-105
11N52A TV18-105
11N53 TV18-105

Philco (Continued)
11N54 TV18-105
11N56 TV18-105
T11, CT-11 One-116
12J27 TV19-115
12J27U TV19-115
12J28,A TV20-99
12N50,A TV20-105
12N50 TV19-121
12N51 TV19-121
12N51U TV19-121
12N52 TV20-105
12N53 TV20-105
12N54 TV20-105
PT-12 Four-92
13G20,C TV21-89
13G20U TV21-89
13J27,U TV21-89
13J28,U TV21-89
13J42,U TV21-89
13J45,U TV21-89
13N50 TV21-89
13N50A TV21-89
13N50U TV21-89
13N51,U TV21-89
13N52 TV21-89
13N53,U TV21-89
14G20 TV22-95
14J28 like 13J28
14J42 TV22-95
14J43 TV22-95
14J45 TV22-95
14N30 TV22-95
14N50,A TV22-95
14N51 like 13N51
16 One-117
18B3000 TV8-98
18BU8000 TV8-96
18B3001 TV8-96
18BU3061 TV8-95
18B3002 TV8-102
18B3002 TV8-102
18B3100 TV8-98
18B3102 TV8-102
18B3102 TV8-102
18B3104 TV2-109
18B3104 TV8-109
18B3408 TV8-102
18BU3408 TV8-102
18C3610K Use 301A
18C3010L or 301U
18C3010M Chassis
18D3020A TV11-97
18D3122,U TV11-97
19 One-118
20, 20A One-118
M-20 Ten-111
21 One-118
22B4000 TV9-98
22BU4000 TV8-96
22B4002 TV8-102
22BU4002 TV8-102
22B4008 TV8-109
22B4100 TV8-96
22BU4100 TV8-96
22B4102 TV8-102
22B4106 TV8-102
22B4108 TV8-109
22BU4108 TV8-109
22BU4109HM TV8-102
22BU4109HM TV8-102
22B4110 TV8-109
22BU4110 TV8-109
22B4150 TV8-102
22B4301 TV8-95
22B4302 TV8-102
22BU4302 TV8-102
22B4803 TV8-96
22BU4303 TV8-96
22B4304 TV8-102
22BU4304 TV8-102
22B4308 TV8-102
22BU4306 TV8-102
22B4307HM TV8-102
22BU4307HM TV8-102
22B4808 TV8-109
22BU4308 TV8-109

Philco (Continued)	Philco (Continued)	Philco (Continued)	Philco (Continued)	Philco (Continued)	Philco (Continued)	Philco (Continued)
22B4388 uses R-81B & J2	24C6110 TV9-87	41-295 Four-105	49-900-I Nine-90	52-949 Twelve-102	53-707 1953-84	PT-87 Five-85
22B4480V TV8-102	24C6112 TV9-87	41-300 Four-105	49-901 Nine-91	52-941 Twelve-102	53-800 1953-85	PT-88 Five-05
22B4480V TV8-102	24C6310 TV9-87	41-318 Four-105	49-1401 Nine-92	52-942 Twelve-102	53-804 1953-85	T-88 1962-78
22B4480V TV8-102	24D5818 TV11-97	41-601 Four-108	58 One-120	52-944 Twelve-103	53-850 1953-85	89 (123) One-138
22B4480V TV8-102	24D6120L TV11-97	41-602 Four-108	50A One-120	52-944 Twelve-103	53-852 1953-85	T-89 1963-103
22B4480V TV8-102	24D6120M TV11-97	41-603 Four-109	50-522 Ten-102	52-1240 Twelve-104	53-854 1953-85	90, 90A One-137
22B4480V TV8-102	24D6122L, M TV11-97	41-604 Four-109	50-522I Ten-102	52-T1610 TV6-111	53-856 1953-86	T-90 1964-110
22B4480V TV8-102	24D6126L, M TV11-97	41-605 Four-109	50-524 Ten-102	52-T1612 TV6-111	53-1350 1953-88	91 TV7-114
22C4006 uses 301A	24D6320C, M TV11-97	41-607 Four-109	50-526 Ten-102	52-T1802, Code 123 TV6-111	53-T1824 TV7-107	PT-01 Five-86
22C4010 TV9-97	M-24 1953-09	41-600 Four-110	50-620 Ten-103	52-T1802, Code 124 TV7-107	53-T1826 TV7-107	R-91B similar 91
22C4010L TV9-97	PT-25 Three-72	41-609 Four-110	50-621 Ten-103	52-T1804 TV6-111	53-T1828 TV7-107	PT-02 Five-86
22C4010LX Use 301	PT-26 Three-72	41-610 Four-111	50-920 Ten-105	52-T1810 TV6-111	53-T1830 TV7-107	PT-03 Five-86
22C4011X or 301A	PT-27 Three-72	41-611 Four-111	50-921 Ten-105	52-T1812 TV6-111	53-T1832 TV7-107	94 TV7-107
22C4011XV Chassis	PT-28 Three-72	41-620 Four-112	50-922 Ten-105	52-T1812 TV6-111	53-T1834 TV7-107	PT-94 Five-86
22C4012 TV9-97	PT-29 Three-78	41-623 Four-112	50-925 Ten-104	52-T1820, Code 121 uses 41 and D1	53-T1836 TV7-107	PT-95 Five-86
22C4013 see TV-800	PT-30 Four-91	41-624 Four-113	50-926 Ten-104	52-T1820, Code 121 uses 41 and D1	53-T1838 TV7-107	96, 96A One-141
22C4014 TV9-97	31 used in 51-T1443B	41-625 Four-112	50-1420 Ten-106	52-T1821, Code 123 uses 37 and C2	53-T1840 TV7-107	RT-100 1958-129
22C4015 see TV-300	PT-31 Three-73	41-705 Four-114	50-1421 Ten-106	52-T1821, Code 124 uses 41 and D1	53-T2125 TV7-107	118 One-143
22C4016 TV9-97	32 TV6-112	41-842 Four-116	50-1422 Ten-106	52-T1822 TV7-107	53-T2126 TV7-107	RT-150 1959-122
22C4018 see TV-201	PT-33 Three-73	41-843 Four-116	50-1424 Ten-107	52-T1831 TV6-111	53-T2127 TV7-107	D-181 TV8-87
22C4020 TV10-135	35 TV6-111	41-844 Four-116	50-1424 Ten-107	52-T1839 TV6-111	53-T2152 TV7-107	R-181 TV8-87
22C4112 Use	PT-35 Three-74	41-851 Four-115	50-T1600 TV5-103	52-T1840 TV6-111	53-T2152 TV7-107	R-181U TV8-87
22C4117 TV-301A	PT-36 Three-72	42 RF Chassis similar to 41	50-T1632 TV5-103	52-T1842 TV6-111	53-T2227 TV7-107	D-191 TV8-98
22C4118 Chassis	87 TV6-111	42-121 Five-87	50-T1633 TV5-102	52-T1844 TV6-111	53-T2228 TV7-107	R-191 TV8-98
22C4119 TV9-97	27-10 One-147	42-122 Five-87	50-T1718 Ten-108	52-T1844 TV6-111	53-T2228 TV7-107	R-191U TV8-98
22C4120 TV9-97	37-11 One-147	42-123 Five-87	T-50 1960-107	52-T1844 TV6-111	53-T2260 TV7-107	R-192U TV8-98
22C4121 see TV-301	37-33 One-148	42-321 Five-88	T-50 (126) 1961-114	52-T1844 TV6-111	53-T2260 TV7-107	D-194 TV8-98
22C4122 TV9-97	37-38 One-149	42-322 Five-88	51-530 Eleven-96	52-T1844 TV6-111	53-T2262 TV7-107	R-194 TV8-98
22C4123 TV9-97	37-84 One-149	42-322 Five-88	51-534 Eleven-96	52-T1850 Code 121 uses 41 and D1	53-T2264 TV7-107	R-194U TV8-102
22C4124 TV9-97	37-93 One-150	42-350 Five-98	51-537 Eleven-97	52-T1850 Code 121 uses 41 and D1	53-T2266 TV7-107	D-201 TV8-105
22C4125 see TV-300	37-602 One-151	42-368 Five-91	51-537-1 Eleven-97	52-T1882 TV6-111	53-T2269 TV7-107	R-201 TV8-105
22C4126 TV9-97	37-623 One-152	42-706 Five-90	51-538 Eleven-97	52-T2108 TV6-111	53-T2270 TV7-107	D-202 TV8-105
22C4127 see TV-300	37-640 One-153	42-716 Five-92	51-629 see 51-631	52-T2108 TV6-111	53-T2271 TV7-107	R-202 TV8-105
22C4128 TV10-135	PT-37 Three-74	42-717 Five-90	51-631 Ten-110	52-T2110 TV6-111	53-T2272 TV7-107	RT-202 1959-109
22C4129 see TV-350	23 TV6-111	42-718 Five-92	51-622 see 51-631	52-T2120, Code 121 uses 41 and D1	53-T2273 TV7-107	D-204 TV8-105
22C4130 see TV301A	27 TV6-111	42-724 Five-94	51-920 Eleven-101	52-T2120, Code 124 TV7-107	53-T2285 TV7-107	R-204 TV8-105
22C4130X Use	38-116 One-155	42-730 Five-95	51-931 Eleven-101	52-T2120, Code 124 TV7-107	53-T2286 TV7-107	250 Eight-132
22C4130XL 350	PT-38 Three-75	42-761 Five-96	51-932 Eleven-101	52-T2122, Code 121 uses 41 and D1	53-T2287 TV7-107	RT-300 1960-109
22C4132L TV10-135	PT-39 Three-72	42-788 Five-98	51-934 Ten-109	52-T2140 TV6-111	53-U2124 (UHF) uses 81 and H-1	TV-300 TV9-98
22C4316 TV9-97	40-81 Three-80	42-842 Five-97	51-1330 Eleven-99	52-T2140 TV6-111	53-U2255 (UHF) uses 81 and H-1	301A minor differ. from TV-300
22C4311 see TV-300	40-88 Three-80	42-844 Five-97	51-T1443 TV5-107	52-T2144 TV6-111	53-U2256 (UHF) uses 81 and H-1	301W like 301 diff. IP strip
22C4312 TV9-97	40-115 Three-81	42-854 Five-97	51-T1601 TV5-107	52-T2144 TV6-111	53-U2256 (UHF) uses 81 and H-1	TV-301 TV9-98
22C4410 see TV-350	40-124 Three-81	42-854 Five-97	51-T1602 TV5-107	52-T2145 TV6-111	53-U2257 (UHF) uses 81 and H-1	TV-301A as above
22D4029 use TV-320	40-130 Three-82	42-1001 Five-100	51-T1604 TV5-103	52-T2150W TV7-107	53-U2257 (UHF) uses 81 and H-1	304 minor tube diff. from 300
22D4030 TV11-97	40-135 Three-02	42-1002 Five-100	51-T1606 TV5-103	52-T2157, Code 125 uses 42 and G2	PT-53 Three-74	TV-304 as above
22D4032 TV11-97	40-140 Three-03	42-1004 Five-101	51-T1607 TV5-107	52-T2175, Code 124 uses 35 and F2	54 One-121	TV-330 TV11-97
22D4033 see TV-332	40-145 Three-83	42-1012 Five-102	51-T1624 TV5-103	52-T2176, Code 124 uses 25 and F2	PT-55 Three-75	TV-320U TV11-97
22D4034, L TV11-97	40-150 Three-85	42-1013 Five-102	51-1720 Eleven-100	52-T2182 TV6-111	57 One-123	TV-331 (Late run of TV-330
22D4041 use TV-392	40-155 Three-85	42-1016 Five-103	51-1731 Eleven-102	52-T2224, Code 121 uses 41 and D1	PT-57 Three-77	TV-232, TV-332U
22D4121 use TV-330	40-158 Three-84	42-PT-2 Five-85	51-1732 Eleven-102	52-T2245 TV6-111	T-60 1959-106	Like TV-330, -U
22D4134 use TV-392	40-160 Three-87	42-PT-4 Five-85	51-T1800 TV5-111	52-T2252, Code 124 TV7-107	PT-61 Three-73	354A similar 354
22D4136 TV11-97	40-165 Three-89	42-PT-7 Five-85	51-T1830 TV5-111	52-T2253, Code 121 uses 44 and D4	T-61 1962-75	TV-354A like above
22D4137 use TV-232	40-180 Three-86	42-PT-10 Five-88	51-T1830 TV5-111	52-T2254, Code 121 uses 41 and D1	T-63 1963-101	TV-390 TV11-104
22D4138 TV11-97	40-185 Three-86	42-PT-87 Five-86	51-T1822 TV5-107	52-T2255, Code 121 uses 41 and D1	T-64 1963-102	TV-392 TV11-104
22D4139 use TV-330	40-190 Three-86	42-PT-88 Five-86	51-T1834 uses 33 and C2	52-T2256, Code 121 uses 41 and D1	PT-65 Three-77	TV-294 TV11-106
22D4140, L TV11-97	40-195 Three-88	PT-42 Four-91	51-T1625 TV5-107	52-T2256, Code 121 uses 41 and D1	T-65 1959-107	RT-400 1960-111
22D4144, L TV11-97	40-200 Three-88	PT-43 Three-76	51-T1836 TV5-111	52-T2257, Code 121 uses 41 and D1	66 One-114	TV-400 TV10-135
22D4145 use TV-390	40-215 Three-90	44 TV6-111	51-T1870 TV5-107	52-T2258, Code 121 uses 41 and D1	PT-66 Three-78	427 Eight-135
22D4148, L TV11-97	40-216 Three-90	PT-44 Four-91	51-T1871 TV5-111	52-T2259, Code 121 uses 41 and D1	T-68 1964-106	TV-440 TV11-103
22D4150, L TV11-97	40-217 Three-90	45 One-119	51-T1872 TV5-107	52-T2260, Code 121 uses 41 and D1	PT-69 Three-79	TV-444 TV11-103
22D4151 use TV-390	40-501 Three-93	PT-45 Three-76	51-T1872 TV5-107	52-T2261, Code 121 uses 41 and D1	70, 70A One-125	TV-500 1958-119
22D4152 TV11-97	40-502 Three-93	T-45 (124) 1960-104	51-T1874 TV5-107	52-T2262, Code 121 uses 41 and D1	70 AVC One-127	CR-501 Eleven-98
22D4153 see TV-230	40-503 Three-94	T-45 (126) 1960-105	51-T1875 TV5-107	52-T2263, Code 121 uses 41 and D1	70A AVC One-127	CR-503 Eleven-98
22D4154, L TV11-97	40-506 Three-94	46-200 Seven-116	51-T1876 TV5-111	52-T2264, Code 121 uses 41 and D1	T-70 1961-118	CR-505 Eleven-98
22D4155 use TV-382	40-507 Three-95	46-201 Seven-116	51-T2102 TV5-111	52-T2265, Code 121 uses 41 and D1	71 Radio One-128	B569 1954-86
22D4156, L TV11-97	40-508 Three-96	46-202 Seven-116	51-T2130 TV5-111	52-T2266, Code 121 uses 41 and D1	71 TV7-108	B570 1954-06
22D4157 use TV-390	40-509 Three-96	46-202 Seven-116	51-T2132 TV5-111	52-T2267, Code 121 uses 41 and D1	T-71 1962-76	B572 1954-86
22D4158, U TV11-97	40-510 Three-97	46-250 Eight-132	51-T2133 TV5-111	52-T2268, Code 121 uses 41 and D1	T-74 1961-119	B573 1954-87
22D4159 TV11-97	40-525 Three-98	46-350 Eight-134	51-T2134 TV5-111	52-T2269, Code 121 uses 41 and D1	T-75 1969-108	C-579 1955-86
22D4160, L TV11-97	41 TV6-116	46-427 Eight-125	51-T2138 TV5-111	52-T2270, Code 121 uses 41 and D1	T-76 1961-120	C-580 1955-67
22D4161 use TV-392	41-90 Four-97	46-1201 Seven-115	51-T2138 TV5-111	52-T2282 TV6-111	T-77 1962-77	C-584 1955-67
22D4162, L TV11-97	41-95 Four-97	46-1226 Eight-126	51-T2138 TV5-111	52-T2283, Code 121 uses 44 and D4	T-78 1960-108	D-590 1956-105
22D4163 use TV-440	41-100 Four-97	PT-46 Three-76	51-T2170 TV5-111	52-T2283, Code 121 uses 44 and D4	80 One-130	D-591 1956-105
22D4164 TV11-97	41-105 Four-97	PT-47 Three-76	51-T2175 TV5-111	T-521 (124) 1961-115	81 TV7-112	D-592 1956-106
22D4165 use TV-292	41-110 Four-93	TC-47 1960-106	51-T2176 TV5-111	53 One-121	R-81B like 81	D-593 1956-106
22D4170 use TV-331	41-220 Four-94	PT-48 Three-76	PT-51 Three-77	53-560 1953-80	T-81 1964-108	D-597 1956-107
22D4171 use TV-322	41-221 Four-95	48-300 Nine-84	T-51 (124) 1961-114	53-561 1953-80	82 One-132	D-598 1956-106
22D4172 use TV-331	41-225 Four-94	48-461 Nine-85	52-540 Twelve-95	53-562 1953-80	T-77 1962-76	T-600 1959-100
22D4320 TV11-97	41-226 Four-95	48-472 Nine-87	52-541 Twelve-95	53-563 1953-80	T-78 1964-105	610 One-143
22D4321 use TV-332	41-230 Four-96	48-472-1 Nine-87	52-541-I Twelve-95	53-564 1953-80	T-68 1964-106	620 (late) One-144
22D4324 TV11-97	41-231 Four-98	48-1262 Nine-86	52-542-I Twelve-95	53-565 1953-80	PT-69 Three-79	623 One-145
22D4326 TV11-97	41-235 Four-96	48-1282 Nine-06	52-543 Twelve-98	53-566 1953-80	70, 70A One-125	B649 1954-38
22D4420 Combinat.	41-246 Four-98	49-500 Nine-88	52-544 Twelve-97	53-568 1953-80	70A AVC One-127	650 One-146
22D4422 use TV-392	41-250 Four-99	49-500-1 Nine-88	52-544-I Twelve-97	53-569 1953-81	T-70 1961-118	
24B6002 TV8-102	41-255 Four-99	49-501 Nine-88	52-544-V Twelve-97	53-570 1953-81	T-70 1961-118	
24B6104 TV8-102	41-256 Four-100	49-502 Nine-88	52-545 Twelve-93	53-572 1953-82	T-60 1959-106	
24C4006 uses 301	41-258 Four-101	49-504 Nine-88	52-547 Twelve-98	53-578 1953-82	PT-61 Three-73	
24C6005 Use	41-260 Four-102	49-504 Nine-88	52-547 Twelve-98	53-578 1953-82	T-61 1962-75	
24C6108 TV-304	41-265 Four-102	49-505 Nine-88	52-548 Twelve-99	53-579 1953-84	T-62 1961-116	
24C6010 TV9-97	41-280 Four-103	49-601 Nine-89	52-550 Twelve-98	53-580 1953-84	T-63 1963-101	
24C6107 uses 354A	41-285 Four-103	49-602 Nine-89	52-640 Twelve-100	53-581 1953-84	T-64 1963-102	
24C6109 TV9-97	41-287 Four-103	49-900K Nine-90	52-641 Twelve-100	53-582 1953-84	PT-65 Three-77	
	41-290 Four-103	PT-49 Three-77	52			

Philco (Continued)
B650 1954-88
B651 see 53-651
B652 like 53-651
B653 see 53-651
C650 like B650
C-561 1955-68
D-661 like C-662
C-552 1955-68
C-863 1955-69
D-868 like C-662
C-667 1955-70
E-670 1957-95
F-671 like E-670
E-672 1957-95
F-675 like E-672
E-675 1957-95
F-675 like E-675
E-676 1957-95
F-675 like E-676
E-678 like C-667
G-681 1959-111
H-691 1959-112
T-709 1958-120
T-700X } Like
T-701 }
T-702 1958-104
T-708 1964-111
M-709 1954-112
B710 1954-86
B711 1954-86
M-711 like M-712
B712 1954-87
B712X 1954-88
M-712 1954-118
B714 1954-87
M-714 1954-118
M-715 1954-112
C-716 1955-66
M-716 1954-118
D-717 1955-105
C-718 1955-66
D-719 1955-105
M-719 1954-114
C-720 1955-66
C-721 1955-67
C-722 1955-67
C-723 1955-67
C-724 1955-67
D-725 1955-106
D-726 1955-106
D-727 1955-106
D-728 1955-106
D-730 1955-106
D-734 1955-107
D-735 1955-106
D-737 1955-107
D-738 1955-107
E-740 1957-96
E-742 1957-96
F-743 1958-122
G-747 1950-115
E-748 1957-98
G-749 1959-112
F-750 1958-122
G-751 1959-113
F-752 1958-122
G-753 1959-113
F-754 1958-122
G-755 1959-113
F-758 1958-122
H-759 1950-116
F-760 1958-123
G-761 like F-760
H-762 1950-116
H-763 1950-116
H-764 1950-116
H-765 1950-117
J-769 1951-121
J-772 1951-121
J-773 1951-121
J-774 1951-121
J-775 1951-121
K-777 1952-81
K-778 1952-81
K-780 1952-84
K-782 1952-84
K-783 1952-84
K-784 1952-84
K-785 1952-84
L790 1953-105
L792 1953-105
L794 1953-105
L795 1953-106

Philco (Cont.)
L796 1953-105
L797 1953-106
M-798 1954-114
L799 1953-105
T-800 1958-128
M-802 Nine-82
T-802 1951-124
T-803 1952-79
B804 like 53-804
T-804 1953-105
T-805 1953-110
E-809 1958-124
E-810 1957-98
E-812 1957-98
F-818 1958-124
E-814 1957-98
F-815 1958-124
E-816 1957-98
F-817 1958-124
E-818 1957-98
G-820 1959-114
G-822 1959-114
G-824 1959-114
G-826 1959-114
G-828 1959-114
H-829 1950-118
H-820 1956-119
H-822 1956-119
H-824 1956-119
H-834 1950-119
H-838 1950-119
H-838 1950-117
J-838 1951-121
J-840 1951-121
J-842 1951-121
J-845 1951-121
J-846 1951-121
847 1958-182
K-847 1952-84
848 1958-182
also 1958-184
and 1958-187
K-849 1952-80
K-850 1952-80
K-851 1952-84
K-852 1952-84
K-853 1952-84
K-855 1952-84
K-855 1952-84
K-858 1952-84
L880 1953-105
L851 1953-105
L852 1953-108
L853 1953-105
L854 like L852
L855 1953-105
L856 1953-105
L856 1953-105
M-869 1954-112
M-871 1954-113
M-872 1954-113
M-874 1954-113
M-875 1954-113
T-900 like T-700
T-901 1951-125
T-902 1953-111
T-902(128) 1954-115
T-905 1958-112
T-907 1954-115
T-911 1954-120
K-912 1952-82
K-914 1952-82
925 1958-188
L925 1953-108
L927 1953-108
L928 1953-108
L929 1953-108
M-935 1954-114
M-937 1954-114
M-938 1954-114
M-939 1954-114
B958 like 53-956
B952 like 53-950
F-953 1958-123
G-953 like F-953
H-973 1950-120
F-974 1958-125
G-974 1959-115
E-975 1957-100
F-975 like E-975
G-978 1959-116
J-996 1951-125
J-997 1951-127
SA-1000 1959-120

Philco (Continued)
T-1000 1960-121
SA-1005 1950-122
1225 Right-125
C-1334 1955-71
C-1240 1955-71
C-1341 1955-71
C-1342 1955-71
C-1343 1955-71
D-1345 like D-727
C-1347 1955-71
C-1348 1955-72
B1348 1954-89
B1350 see 53-1350
E-1351 1957-102
B1352 1954-89
E-1358 1957-102
E-1355 1957-102
E-1356 } Similar
E-1357 } to
E-1358 } C-1334
E-1359 1957-102
E-1362 Like C-1347
E-1363 1957-102
E-1370 1957-96
F-1372, -I 1958-126
G-1372 like F-1372
F-1274 1958-126
G-1375 like F-1272
H-1283 1950-122
H-1285 1950-123
F-1402 1958-126
G-1408 like F-1402
F-1404 1958-126
G-1405 like F-1402
F-1406 1958-127
G-1407 1959-119
F-1408 1958-127
G-1409 1959-118
G-1410 1959-117
H-1410 1950-123
G-1412 1950-124
H-1413 1960-123
K-1414 1952-87
H-1415 1960-123
M-1415 1964-123
H-1416 1960-124
M-1421 1954-122
J-1422 1951-128
K-1424 1952-87
J-1425 1951-128
K-1426 1952-88
M-1428 1954-119
L-1429 1958-113
L-1430 1954-119
P-1500 1958-130
SA-1500 1959-122
J-1525 1951-128
K-1525 1952-89
L-1528 1953-113
M-1529 1954-122
L-1522 1953-114
M-1537 1954-123
P-1600 1958-128
G-1605, S 1959-120
G-1608 1950-124
H-1616 1950-124
H-1618 1960-124
J-1525 1951-128
K-1528 1952-90
K-1532 1952-91
L-1550 1953-115
L-1551 1954-124
L-1552 1954-124
L-1555 1954-129
L-1557 1954-129
L-1579 1954-129
F-1700 1958-128
F-1702 1958-128
G-1705, S 1959-122
G-1707, S 1959-122
G-1708S 1959-121
G-1710S 1960-125
H-1714 1960-126
B1750 1954-89
B1752 1954-89
B1758 1954-89
C-1755 1955-71
E-1752 } Similar
E-1764 } to C-1347
E-1753 1957-102
E-1755 1957-108
E-1756 1957-105
F-1800 1958-131

Philco (Continued)
F-1801 1958-131
F-1802 1958-128
F-1802 1958-128
F-1804 1958-181
F-1805 1958-128
G-1806S 1959-121
G-1807S 1959-121
G-1808S 1959-121
G-1809S 1959-121
G-1811S 1959-121
G-1812S 1959-121
A-T1814 TV7-107
A-T1810 TV7-107
A-T1817 TV7-107
A-T1818 TV7-107
A-T1856 TV7-107
A-T1858 TV7-107
A-T1887 TV7-107
A-T1888 TV7-107
SA-2000 1959-121
E2002C TV12-119
E2002C TV12-119
E2008I, SS } Use
E2008I, SS } 8K11
E2005 } see
E2005 } TV14-95
E2004P TV12-119
E2004G TV12-119
E2004SP TV12-119
E2004SP TV12-119
E2004SP TV12-119
E2008SA see 7R12
E2008SA see 7R11
H-2010S TV17-111
H-2010SBL TV17-111
A-T2230 TV7-107
A-T2232 TV7-107
A-T2233 TV7-107
A-T2234 TV7-107
A-T2202HM see 81
and H-1
A-T2268 see
91A and J-2
A-T2271HM see
91A and J-2
A-T2272 see
81 and H-1
A-T2274 TV7-107
A-T2277 TV7-107
A-T2279 TV7-107
A-T2280 TV7-107
A-T2281 TV7-107
A-T2288 TV7-107
A-T2289 TV7-107
A-T2290 TV7-107
A-T2292 TV7-107
A-T2294 TV7-107
L2600BU TV21-89
L2600CBU TV21-89
UR-3407C TV17-117
UR-3407C TV17-117
UR-3408C TV17-117
UR-3408C TV17-117
UR-3410, + TV17-117
UR-3410, + TV17-117
UR-3412, + TV17-117
UR-3412L TV17-117
UR-3412L TV17-117
J3700C } Use
J3702+ } Chassis
J3702+ } 11N51
J3704+ } see
J3704+ } TV18-105
J3705BL }
J3705BL } TV18-105
J3720+ }
J3712+ }
J3712+ }
K3720G TV19-121
K3720CP TV19-121
K3722BE TV19-121
K3722BE TV19-121
K3722CG TV19-121
K3724GD+ TV19-121
K3726BE TV20-105
K3728RW TV20-105
K3732+ TV20-106
K3733+ TV20-105
K3734+ TV20-105
L3740+ TV21-89
L3804BE TV21-89
L3804CBE TV21-89
L3808+ TV21-89
L3810+ TV21-89

Philco (Continued)
UG-3050AB, GL, PG, see 9H25U
G-3052L, BL, WL, see 9H25
UG-3052L, BL, WL, see 9H25U
UR-3052L TV17-101
UR-3052WL TV17-101
H-3055+ TV17-101
K2058CG TV19-116
UK3058CG TV19-116
K3059BL TV19-116
UK3059BL TV19-116
K3060BL+ TV19-116
K3218GD TV19-116
F8202C TV14-111
F8204B, -L TV14-111
F8204B TV14-111
F8204L TV14-111
J3208 TV18-116
J2219PL TV18-116
UJ3210BL TV18-116
J3212AQ TV18-116
J3212AG TV18-116
UJ3212GL TV18-116
J3212AQ TV18-116
J3214SG TV18-116
J2214WL TV18-116
UJ3216SG TV18-116
UJ3216WL TV18-116
K3219BL see 12J27
K3219BU TV21-89
K3220GD, + TV19-116
UK3220GD TV19-116
L3221+ TV21-89
L3221+ TV21-89
K3222VH, + TV19-116
UK3222SA TV19-116
UK3222VH TV19-116
K3223+ Use 12J27
K3224GD TV19-116
K3224SI TV19-116
K3225+ TV21-89
UK3226+ TV19-116
K3230GD TV19-116
L3232+ TV21-89
UK3240GD, SL TV20-99
UK3248+ TV20-99
L3243BE TV21-89
K3244BK, SA TV20-99
L3244+ TV21-89
UK3244BK TV20-99
UK3244SA TV20-99
M3248VH } Use
M3250BK } 14J28
H-3407C TV17-117
UR-3407C TV17-117
UR-3408C TV17-117
UR-3408C TV17-117
UR-3410, + TV17-117
UR-3410, + TV17-117
UR-3412, + TV17-117
UR-3412L TV17-117
J4223+ } Use
UJ4323+ } 11N51A
J4324+ } see
UJ4324+ } TV18-105
K4338+ TV20-105
K4339M TV20-105
K4332+ TV20-106
K4333M TV20-105
K4335+ TV20-105
K4335+ TV20-106
L4338BK, BZ use 12N50A
L4340+ TV21-89
L4341+ TV21-89
L4343+ TV21-89
M4350+ TV22-95
M4500+ TV22-95
M4502+ TV22-95
M4504+ TV22-95
M4508M+ TV22-95
M4512+ TV22-95
M4518+ TV22-95
M4519+ TV22-95
M4520+ } Use
M4522+ } 14N51
M4524+ } Chassis
M4590+ TV22-95
M4591+ TV22-95

Philco (Continued)
L3814RW TV21-89
M3822GD TV22-95
M3824BK TV22-95
M3824VH TV22-95
M3826+ TV22-95
M3828RW TV22-95
E4170 } Use
UR4170 } TV-320
E4202 TV12-115
UE4202 TV12-115
E4208 TV12-115
UE4208 TV12-115
E4204 TV12-115
E4204L TV12-115
UE4204 TV12-115
E4205L, M TV12-115
UE4205L, M TV12-115
E4206SD TV12-115
UE4206SL TV12-115
E4206STM TV12-115
UE4206SD TV12-115
E4206SL TV12-115
UE4206SL TV12-115
E4207SC TV12-115
UE4207SC TV12-115
E4208S TV12-111
UE4208S TV12-111
P4218, -E TV14-101
F4210L TV14-101
UF4210, -E TV14-101
UF4210L TV14-101
F4212, -L TV14-101
UF4212, -L TV14-101
F4214STM TV14-101
F4214STM TV14-101
UF4214STM TV14-101
F4218, -E TV14-106
UF4218, -L TV14-106
G-4220E see 9L41
UG-4220E see 9L41U
G-4231E, + see 9L35
UG-4231E, + see 9L35U
G-4232L, M see 9L35
UG-4232+ see 9L35U
G-4234SL } Use
G-4234SL } 9L35
UG-4234SL } Use
UG-4234SL } 9L35U
G4240L, M TV16-117
UG4240L, M TV16-117
G4242L, M TV16-105
UG4242L, M TV16-105
H-4248BE TV17-107
UR-4248BE TV17-107
H-4250, L TV17-107
UR-4250, L TV17-107
E4251E see 10L32
UR4251E see 10L32
G4252MR see 10L22
H4253L, M see 10L31
UG4253+ see 10L31U
H-4254S, + TV17-117
UR-4254S TV17-117
UR-4254SL TV17-117
J4223+ } Use
UJ4323+ } 11N51A
J4324+ } see
UJ4324+ } TV18-105
K4338+ TV20-105
K4339M TV20-105
K4332+ TV20-106
K4333M TV20-105
K4335+ TV20-105
K4335+ TV20-106
L4338BK, BZ use 12N50A
L4340+ TV21-89
L4341+ TV21-89
L4343+ TV21-89
M4350+ TV22-95
M4500+ TV22-95
M4502+ TV22-95
M4504+ TV22-95
M4508M+ TV22-95
M4512+ TV22-95
M4518+ TV22-95
M4519+ TV22-95
M4520+ } Use
M4522+ } 14N51
M4524+ } Chassis
M4590+ TV22-95
M4591+ TV22-95

Philco (Continued)
M4592S++ TV22-95
E4600 TV12-115
UR4600 TV12-115
E4601SL, SM TV12-115
UR4601SL, SM TV12-115
E4602 TV12-115
UR4602 TV12-115
E4602TL TV12-115
UR4602TL TV12-115
E4608 TV12-115
UR4608 TV12-115
E4608L TV12-115
UR4608L TV12-115
E4604 TV12-115
UR4604 TV12-115
E4604HM TV12-115
UR4604HM TV12-115
E4604 TV12-115
UR4604HM TV12-115
E4605 TV12-111
UR4605 TV12-111
E4605C TV12-111
UR4605C TV12-111
E4605T TV12-111
UR4605T TV12-111
E4606 TV12-111
UR4606 TV12-111
E4606L, + TV12-115
UR4606L, + TV12-115
E4607, T TV12-111
UR4607, T TV12-111
E4607, L TV12-111
UR4607, L TV12-111
E4607T TV12-111
C4608 Nine-82
E4608 TV12-115
UR4608 TV12-115
E4610N TV12-115
UR4610N TV12-115
E4612G TV12-115
UR4612G TV12-115
E4612G TV12-115
UR4612G TV12-115
E4614S TV12-115
UR4614S TV12-115
E4614SL TV12-115
UR4614SL TV12-115
E4615M, T TV12-115
UR4615M, T TV12-115
UC4818 } Use
UF4818, L } 8L41U
F4820SL TV14-101
UF4820SL TV14-101
F4820SM TV14-101
UF4820SM TV14-101
F4821S, SL see 8L43
UF4821S, SL see 8L43U
F4822, -L TV14-101
UF4822, -L TV14-101
F4823 see 8L71
UF4823 see 8L71U
F4824 TV14-101
UF4824 TV14-101
F4825S, SL see 8L43
UF4825S, SL see 8L43U
F4826, -L TV14-105
UF4826, -L TV14-105
F4827, L see 8L72
UF4827, L see 8L72U
F4828, L use 8L41
UF4828, L use 8L41U
F4830, L use 8L43
UF4830, L use 8L43U
F4832 TV14-101
UF4832 TV14-101
F4834, L use 8L43
UF4834, L use 8L43U
F4835, L use 8L43
UF4835, L use 8L43U
G-4540L, M use 9L35
UG-4540L, M use 9L35U
G-4641L, M see 9L35
UG-4641+ see 9L35U
G-4642+ use 9L41
UG-4642+ use 9L41U
G-4646L, M use 9L41
UG-4646+ use 9L41U
G-4648L, M use 9L41
UG-4648+ use 9L41U
G-4650L, M use 9L41
UG-4650+ use 9L41U
G-4652+ like 9L41
UG-4652+ like 9L41U
G4654M, W TV16-105
UG4654M, W TV16-105
G4655SM TV15-117
UG4655SM TV15-117
G4658 TV16-117
UG4658 TV16-117

Philco (Continued)	Philco (Continued)	Philco (Cont.)	R. C. A. (Continued)	R. C. A. (Continued)	R. C. A. (Continued)	R. C. A. (Continued)
UG4658++ TV16-117	L4868++ TV21-89	M9500++ TV22-96	1RA33 1962-96	1X4 1961-134	3RC1 1963-134	4C671 1955-75
G4660++ TV16-117	L4869++ TV21-89	M9500WA TV22-96	1RA35 1962-96	1X5J like X-4	3RC2 1963-132	4C672 1955-75
UG4660++ TV16-117	L4870++ TV21-89	M9502MR TV22-96	1RA36 1962-96	1X5I Twelve-112	3RC4 1963-128	4RA1 1964-132
G4662M, P TV16-117	L4871MR TV21-89		1RA42 1962-96	1X52 Twelve-112	3RC5 1963-128	4RA3 1964-132
G4664P TV16-117	L4872WA TV21-89	<u>PLYMOUTH</u>	1RA43 1962-96	1X53 Twelve-112	3RC7 1963-128	4RA4 1964-132
UG4664P TV16-117	L4872++ TV21-89	300 1964-21	1RA44 1962-96	1X54 Twelve-112	3RC11 1963-134	4RA10 1964-132
H4667A uses 10L31	L4873++ TV21-89	841 1956-91	1RA45 1962-96	1X55 Twelve-112	3RC14 1963-134	4RA14 1964-132
UH4667A See 10L31U	L4874++ TV21-89	849 1957-72	1RA50 1962-96	1X56 Twelve-112	3RC21 1963-132	4RA15 1964-132
H-4668, L TV17-107	L4875++ TV21-89		1RA51 1962-96	1X57 Twelve-112	3RC24 1963-132	4RA30 1964-132
UH-4668, L TV17-107	L4876++ TV21-89		1RA52 1962-96	1X59 Twelve-111	3RC41 1963-128	4RA31 1964-132
H-4670, + TV17-107	L4877++ TV21-89	<u>PILOT RADIO</u>	1RA55 1962-96	1X592 Twelve-111	3RC42 1963-128	4RA34 1964-132
UH-4670, + TV17-107	L4879++ TV21-89	B-1 Four-117	1RA60 1962-96	AK-1 1959-127	3RC44 1963-128	4RA41 1964-132
H-4672, + TV17-107	L4880++ TV21-90	T-1 Four-117	1RA61 1962-96	BR-1 1961-139	3RC51 1963-128	4RA42 1964-132
UH-4672, + TV17-107	L4882++ TV21-90	TP-22 Five-105	1RA64 1962-96	C-1 1959-133	3RC76 1963-128	4RA45 1964-132
H4673A uses 10L32	L4886++ TV21-90	T-121 Three-99	1RA65 1962-96	PC-1 1960-127	3RD1 1963-116	4RA52 1964-132
UH4673A See 10L32U	L4888++ TV21-90	T-122 Three-99	1RC30 1962-98	PT-1 1960-128	3RD3 1963-116	4RD4 1964-132
H-4674, + TV17-117	L4890++ TV21-90	173 Five-105	1RC31 1962-98	PX-1 uses RC-1188	3RD4 1963-117	4RD5 1964-132
UH-4674, + TV17-117	L4892++ TV21-90	T-186 Four-117	1RC34 1962-98	T-1 1960-128	3RD5 1963-117	4RD6 1964-132
H4675A uses 10L32	L4923++ TV21-90	T-521 Eight-137	1RD11 1962-94	TC-1 1960-132	3RD8 1963-116	4RD41 1964-132
UH4675A See 10L32U	L4924++ TV21-90	T-570 Eight-138	1RD80 1962-95	TR-1A 1956-125	3RD10 1963-116	4RD44 1964-132
H-4676, + TV17-117	L4925++ TV21-90	T-601 Eight-140	1RD82 1962-95	TX-1 1960-132	3RD30 1963-116	4RD51 1964-132
UH-4676, + TV17-117	L4926++ TV21-90	T-741 Eight-139	1RD83 1962-95	X-1 1959-133	3RD55 1963-116	4RD52 1964-132
H4677A uses 10L31	M4936WA uses 14N51		1RD87 1962-95	2B400 Twelve-118	3RD57 1963-116	4RD55 1964-132
UH4677A See 10L31U	C-5690 (HR) 1957-93	<u>PONTIAC</u>	1RD40 1962-95	2B401 Twelve-118	3RD40 1963-117	4RG1 1964-137
H-4678, + TV17-117	P-5701 1958-132	963578 1963-28	1RD41 1962-95	2B402 Twelve-118	3RD41 1963-117	4RG3 1964-137
UH-4678, + TV17-117	P-5702 1958-134	983579 1963-23	1RD44 1962-95	2B403 Twelve-118	3RD45 1963-117	4RG5 1964-143
H-4680, + TV17-117	P-5703 1958-135	983687 1963-23	1RD45 1962-95	2B404 Twelve-118	3RD50 1963-117	4RG6 1964-143
UH-4680, + TV17-117	P-5705 1958-132	983873 1964-24	1RD50 1962-95	2B405 Twelve-118	3RD52 1963-117	4RG2 } Use
H-4682, + TV17-117	CJ-5707 1958-135	983874 1964-22	1RD52 1962-95	2B406 Twelve-118	3RD54 1963-117	4RG21 } RC-1208B
UH-4682, + TV17-117	C-5709 1958-135	983875 1964-24	1RD53 1962-95	2C563 1952-95	3RD57 1963-117	4RG28 } Rec
H-4690, + TV17-117	M-5741 1957-94	984171 Seven-168	1RD56 1962-95	2C511 1953-97	3RD61 1963-117	4RG26 } 1962-97
UH-4690, + TV17-117	M-5741 1958-136	984172 Seven-167	1RD60 1962-95	2C521 1953-96	3RD65 1963-117	4RG11 1964-137
UH-4692W TV17-117	P-5801 1958-137	984247 Nise-144	1RD61 1962-95	2ES1 1953-104	3RD67 1963-117	4RG12 1964-137
H-4696A TV17-117	P-5803 1958-138	984570 Ten-165	1RD63 1962-95	2ES31E 1953-104	3RD69 1963-117	4RG31 1964-137
UH-4696A TV17-117	C-5800 1958-139	984692 Eleven-139	1RD65 1962-95	2ES31Q 1953-104	3RG1 1963-128	4RG84 1964-137
H-4698R, + TV17-117	M-5841 1958-140	984817 1953-145	1RG11 1962-93	2ES38E 1953-104	3RG3 1963-128	4RG81 1964-143
UH-4698R, + TV17-117	M-5944 1960-114	984961 1955-104	1RG14 1962-93	2ES38E 1953-104	3RG6 1963-128	4RG52 1964-143
E4700N TV12-115	E6200 TV12-115	988568 like 984961	1RG15 1962-93	2ES38Q 1953-104	3RG8 1963-135	4RG56 1964-143
UE4700N TV12-115	UE6200 TV12-115	988569 1956-162	1RG31 1962-97	2R51 1953-98	3RG14 1963-128	4RG61 1964-143
G4710L, M TV16-106	E6204L TV12-115	988623 1957-161	1RG33 1962-97	2R52 1953-98	3RG31 1963-128	4RG62 1964-143
UG4710L, M TV16-106	E6204M TV12-115	988822 1958-38	1RG34 1962-97	2S7 1953-99	3RG32 1963-128	4RG66 1964-143
G4720L, M TV16-106	UE6204L TV12-115	988823 1958-44	1RG43 1962-97	2S7ED Nine-95	3RG33 1963-128	4RH1 } Use
UG4720L, M TV16-106	UE6204M TV12-115	988827 1958-42	1RG46 1962-97	2T51 TV5-129	3RG61 1963-128	4RH11 } RC-1199E
H-4730, W TV17-117	F6206SL TV14-101	988837 1958-46	1RH10 1962-92	2T60 TV5-129	3RG64 1963-128	4RH12 } like
UH-4730, W TV17-117	F6206SM TV14-101	988977 1959-30	1RH11 1962-92	2T81 TV5-115	3RG81 1963-128	4RH16 } RC-1199D
H4800A uses 10L31	UF6206SL TV14-101	988978 1959-20	1RH12 1962-92	2US7 Twelve-114	3RH1 1963-128	4RS3 } Like
UE4800A TV12-115	UF6206SM TV14-101	989692 1962-18	1RH13 1962-92	2X61 1953-100	3RH2 1963-124	4RS31 } RC-1210D
UH4800A See 10L31U	E6602L TV12-115	989693 1961-37	1RH19 1962-92	2X62 1953-100	3RH3 1963-124	4RS34 } + clock
H4802A uses 10L31	E6602M TV12-115	989792 1961-26	IT1 1961-130	2K621 1953-101	3RH10 1963-124	4T101 TV6-125
UH4802A See 10L31U	E6602TL TV12-115	989831 1962-16	IT2 1961-130	2XP91 1953-102	3RH21 1963-124	4T141 TV6-125
J4804+ } All use	UE6602L TV12-115		IT3 1961-130	2XP93 1953-102	3RH32 1963-124	4VA18 } Use
UJ4804+ } Chassis	UE6602TL TV12-115	<u>PRIVAT-BAR CORP.</u>	IT4 1960-133	2XP933 1953-102	3RH33 1963-124	4VA38 } RS-197
UJ4838W } through	E6604L TV12-115	DL-101 Twelve-106	IT5 1960-133	2XP934 1953-102	3RH34 1963-124	4VA50 } RS-192-105
UJ4838W } etc.	E6604T TV12-115		ITC4 1961-130	2XP935 1953-102	3US-5 1956-74	4VC28 } Use
UE4804L TV12-115	E6604M TV12-115	<u>RCA VICTOR</u>	ITPI 1961-132	C-2 1960-127	3US-5A 1956-74	4VC51 uses RS-175C
H-4807A TV17-117	UE6604L TV12-115	HFP 1958-141	ITPIE 1962-92	HRD-2 1958-144	3VA11 uses RS-197	4VC64 1964-131
UH-4807A TV17-117	UE6604M TV12-115	IBT2 1959-131	ITPIHE 1962-92	SA-2 1959-124	3VC14 uses RS-198	4VC82 1964-131
H4809A uses 10L31	UE6604M TV12-115	IBT3 1959-132	ITPIJE 1962-92	SES-2LE 1960-136	3VC-35 1963-120	4VC82 1964-131
UH4809M See 10L31U	UE6604T TV12-115	IBT32 1959-132	ITP2 1961-132	T-2 1960-128	3VC64 1964-131	4VE046 1964-131
K4829MR TV20-106	UE6606 TV12-111	IBT34 1959-132	1VA14 1962-105	X-2 1959-133	3VC82 1964-131	4VP095 1964-140
L4829MR as above	UE6606E TV12-111	1BT36 1959-132	1VC15 1962-105	XP-2 1960-129	3VE-0 1963-121	4VP098 1964-140
K4831MR TV20-105	UE6606E TV12-111	1BT38 1959-132	1-VE-0 1962-101	3-BX-671 1964-92	3-VE-1 1963-121	4VP105 1964-140
K4832MR TV20-105	UE6606E TV12-111	1BT58 1958-142	1-VE-1 1962-101	3-BX-672 1964-92	3-VP-1, X 1963-121	4VP106 1964-140
K4833++ TV20-106	UE6606E TV12-111	1BX5 1958-143	1-VE-2 1962-101	3-HS-5 1964-91	3-VP-2, X 1963-121	4VP114 1964-140
K4834++ TV20-106	UE6606E TV12-111	1BX6 1958-143	1V8075 1962-101	3-HS-5A 1964-91	3VP305 1964-134	4VP124 1964-140
K4835++ TV20-106	UE6606E TV12-111	1BX7 1958-143	1V8086 1962-101	3-HS-61 1955-72	3VP306 1964-134	4VP145 1964-140
K4837++ TV20-106	UE6606E TV12-111	1C1E } similar to	1V8094 1962-101	3RA1 1963-116	3VP340 1964-134	4VP146 1964-140
K4840++ TV20-106	UE6606E TV12-111	1C2 } RC-1202A	1V8105 1962-101	3RA2 1963-116	3VP346 1964-134	4VP155 1964-140
K4841++ TV20-105	UE6606E TV12-111	1C3 like C-3	1V8106 1962-101	3RA3 1963-119	3VP349 1964-134	4VP156 1964-140
K4842++ TV20-105	UE6606E TV12-111	1C5 like C-4	1V8107 1962-101	3RA5 1963-118	3VP446 1964-134	4VP206 1964-140
K4843++ TV20-106	UE6606E TV12-111	1CL1 like PC-1	1V8205 1962-101	3RA6 1963-118	3VP451 1964-134	4VP224 1964-140
K4844++ TV20-106	UE6606E TV12-111	1P1 1961-129	1V8207 1962-101	3RA6 1963-118	3VP516 1964-134	4VP282 1964-140
K4845++ TV20-106	UE6606E TV12-111	1P2 1961-129	1V8224 1962-101	3RA7 1963-118	3VP534 1964-134	4VP289 1964-140
K4846++ TV20-106	UE6606E TV12-111	1R81 Twelve-107	1V8229 1962-101	3RA25 1963-118	3VP604 1964-134	4VP305 1964-138
K4847++ TV20-105	UE6606E TV12-111	1RA11 1962-94	1V8246 1962-101	3RA27 1963-118	3VP619 1964-134	4VP324 1964-138
K4848++ TV20-105	UE6606E TV12-111	1RA20 1962-94	1-VP-1 1962-101	3RA30 1963-119	3VP646 1964-134	4VP326 1964-138
K4849++ TV20-105	UE6606E TV12-111	1RA23 1962-94	1-VP-2 1962-101	3RA31 1963-119	BC-3 1959-131	4VP348 1964-138
K4850++ TV20-106	UE6606E TV12-111	1RA25 1962-94	1VF105 1962-101	3RA32 1963-119	C-3 1960-127	4VP409 1964-138
K4851++ TV20-106	UE6606E TV12-111	1RA26 1962-94	1VF106 1962-101	3RA34 1963-119	SA-3 1959-124	4VP445 1964-138
K4852WA TV20-106	UE6606E TV12-111	1RA30 1962-96	1VF107 1962-101	3RA50 1963-118	SES-3 1960-136	4VP464 1964-138
K4853MR TV20-106	UE6606E TV12-111		1VF108 1962-101	3RA51 1963-118	X-3 1960-127	4VP480 1964-138
K4854++ TV20-106	UE6606E TV12-111		1VF109 1962-101	3RA52 1963-118	XP-3 1960-129	4VP488 1964-138
K4855++ TV20-106	UE6606E TV12-111		1VF110 1962-101	3RA54 1963-118	4C531 1956-76	4VP534 1964-138
L4863++ TV21-89	UE6606E TV12-111		1VF111 1962-101	3RA55 1963-118	4C532 1956-76	4X One-156
L4864++ TV20-105	UE6606E TV12-111		1VF112 1962-101	3RA56 1963-118	4C533 1956-76	4X One-156
L4865CMB TV21-89	UE6606E TV12-111		1VF113 1962-101	3RA57 1963-118	4C534 1956-76	4X551 1956-76
L4866++ TV21-89	UE6606E TV12-111		1VF114 1962-101	3RA58 1963-118	4C535 1956-76	4X552 1956-76
L4867++ TV21-89	UE6606E TV12-111		1VF115 1962-101	3RA59 1963-118	4C542 1956-76	4X553 1956-76
			1VF116 1962-101	3RA60 1963-118	4C543 1956-76	4X554 1956-76
			1VF117 1962-101	3RA61 1963-118	4C544 1956-76	4X555 1956-76
			1VF118 1962-101	3RA62 1963-118	4C545 1956-76	4X556 1956-76
			1VF119 1962-101	3RA63 1963-118	4C546 1956-76	4X557 1956-76
			1VF120 1962-101	3RA64 1963-118	4C547 1956-76	4X558 1956-76

R. C. A. (Continued)
4Y511 1956-79
BCS-4 1959-131
C-4 1960-120
R-4 One-157
SRS-4JE 1950-136
SRS-5 1959-128
I-4 1960-180
IP-4 1980-129
5BX41 1956-80
5C681 1956-81
5C591 1956-82
5C592 1956-82
5Q5 Three-100
5Q55 Three-100
5Q56 Three-100
5T6 One-158
5T7 One-158
5T8 One-158
5X5 Three-104
5X560 1956-76
5X562 1956-76
5X564 1956-76
P-5 Five-106
TRK-5 Three-101
TT-5 Three-101
X-5 like 6-X-641
6-B-4A 1956-115
6-B-4B 1956-115
6-B-5 1956-115
6BX6 1956-88
6BX6 1956-88
6BX8A 1956-116
6BX8B 1956-116
6BX41 uses RC-1147
6BX163 uses RC-1115
6BY4A 1956-120
6BY4B 1956-120
6C5 1956-123
6C8 uses RC-1145
6-BMP-1A 1956-113
6-BMP-1B 1956-113
6-BMP-2A 1956-113
6-BMP-2E 1956-113
6-BMP-3A 1956-113
6-BMP-3B 1956-113
6ES3, 6ES4 -- RS-142
6-ES-5 1956-114
6-ET-1 1956-109
6-ET-2 1956-109
6-ET-2A 1956-152
6-ET-2B 1956-152
6-ET-3C 1956-152
6-EY-15 1956-110
6-HPT-1 1956-125
6-HF-4 1956-111
6-HF-5 1956-110
6Q7 Three-100
6-RD-3 1956-112
6RF9 1956-83
6T53 TV5-115
6T54 TV5-115
6T64 TV5-115
6T65 TV5-115
6T71 TV5-115
6T72 TV5-123
6T74 TV5-115
6T75 TV5-115
6T76 TV5-115
6T84 TV5-115
6T86 TV5-115
6T87 TV5-115
6X2 Five-107
6X5 1956-122
6X7 1956-117
6X8 uses RC-1146
6XD5 1956-118
6XF9 1956-86-87
6XY5A 1956-119
6XY5B 1956-119
6X6 Ten-119
R-6 One-157
SHP-6 1958-151
7BT9J 1956-124
7BT10K 1956-121
7BX5 uses RC-1149
7BX6 1957-107
7BX7 1957-107
7BX8 1957-110
7BX9H 1957-108
7BX10 Like RC-1125
7C6 1956-123
7C6J as above
7C9 similar 4C541
7-BMP-1J 1987-111

R. C. A. (Continued)
7-RMP-1K 1957-111
7-RMP-2 uses RS-153
7-EP-2 1957-112
7-EP-45 1957-112
7-ES-6H 1957-112
7-ES-6H 1957-112
7-ET-1 1956-113
7-EY-2RH 1956-114
7-EY-2UJ 1956-114
7HP4 uses RS-146F
similar to RS-146C
7-HP-5 1957-113
7-HP-45 1957-114
7T163, -B TV6-121
7T164, -B TV5-121
7T111B TV6-121
7T112, -B TV6-121
7T122, -B TV6-121
7T128, -B TV6-121
7T124 TV6-121
7T125B TV5-121
7T122 TV6-121
7T142 TV6-121
R-7 One-159
R-7-A One-160
SES-7 Uses RS-175
SHP-7 1958-151
8B41 Ten-122
8B42 Ten-122
8B43 Ten-122
8BT7 1957-115
8BT8 1957-115
8BT9 1958-145
8BT10K 1957-116
8BX5 Nine-93
8BX5 Ten-121
8BX5 1958-149
8BX6 '958-150
8BX6 Nine-94
8BX7 1958-150
8BX5A Ten-121
8BX5B Ten-121
8C5 1958-145
8C6 1958-145
8C7 1957-117
8C8 1957-117
8C51 1958-145
8-BY-4DJ 1957-114
8-BY-4FK 1957-114
8-BY-31 1958-152
8F42 Nine-95
8HP45P 1958-151
8PT7010 TV12-129
8PT7011 TV12-129
8PT7012 TV12-129
8PT7014 TV12-129
8PT7020 TV12-129
8PT7021 TV12-129
8PT7022 TV12-129
8PT7024 TV12-129
8R71 Nine-97
8R72 Nine-97
8R74 Nine-97
8R75 Nine-97
8R76 Nine-97
8V7 Nine-96
8V90 Nine-102
8V91 Nine-102
8V112 Nine-108
8V151 Nine-99
8X5 1958-145
8X6 1958-145
8X8 1957-118
8X9 like 4X641
8X51 1958-145
8X52 Nine-104
8X521 Nine-103
8X522 Nine-103
8X541 Nine-105
8X542 Nine-105
8X544 to 8X547 see set
8X547 Nine-105
8X581 Nine-107
8X582 Nine-107
8X58P SHP-8
R-8 One-161
U-8 Three-104
9BT9 1958-146
9BX5 Ten-121
9BX56 Ten-122
9C7 1958-155
9C8 1958-155

R. C. A. (Continued)
9-ED-2KP 1958-152
9-ED-2LE 1958-152
9-ED-32 1958-154
9-ES-5H 1958-152
9-ES-5JE 1958-152
9-ES-5H 1958-158
9-ES-5J 1958-153
9EY2 Tea-127
9EY31 Tea-127
9EY22 Tea-127
9EY85 Tea-127
9EY36 Tea-127
9T57 TV5-116
9T77 TV5-116
9T79 TV5-116
9T89 TV5-116
9T105 TV6-121
9T125 TV6-121
9T128 TV6-121
9T147 TV6-121
9T256 TV5-123
9T249 uses KC24B
9T12 1959-180
9TX-5U Three-198
9US5H 1958-156
9US5KE 1958-156
9W106 Tea-121
9X10 1958-155
9X11 1958-157
9X551 Tea-124
9X562 Tea-124
9X571 Tea-125
9X572 Tea-125
9X641 Tea-125
9X642 Tea-125
9X651 Tea-126
9X652 Tea-126
9Y7 Tea-128
9Y51 Tea-129
9Y510 and 9Y511 similar to 9Y51
R-9 One-159
SHP-9 1958-154
10X Four-120
BP-10 Four-119
R-10 One-162
U-10 Three-105
R-11 One-168
SHP-11 1959-126
SHS-11 1959-126
TPM-11 1961-140
12X Four-121
12X2 Four-121
R-12 One-161
SHP-12 1959-127
TPM-12 1961-140
13K One-164
SHP-12 1959-127
TPM-13 1961-140
VCR-13 1961-140
VCR-13 1961-140
14PD8053, U through
14PD8055, TV14-140
14PD8057 TV14-140
14PD8057U TV14-140
14PD9030, U TV15-127
14PD9032, U TV15-137
14PD9034, U TV15-137
14S7052, U TV12-127
14S7070, U TV12-127
14S7071, U TV12-137
14S7074, U TV12-137
14S7062, U Similar
14S7063, U to
14S7069, U RCA
14S7072G, U 14S7052
14S7073G, U in
14S7079G, U TV12-137
14V78155 TV14-140
14V78155U TV14-140
14V78157 TV14-140
14V78157U TV14-140
14X Four-122
SHP-14 1959-129

R. C. A. (Continued)
VC-14 1951-140
VCR-14 1951-140
15-BP Four-123
15-E 1958-104
15-R1 1958-104
16X Four-124
Radiola 16 One-155
16K Four-125
16T2 Four-125
16T8 Four-125
16T152 TV5-188
16X-1 Four-124
16X-2 Four-124
16X-3 Four-124
16X-4 Four-127
16X-8 Four-127
16X-11 Four-128
16X-18 Four-128
16X-18 Four-128
VC-16 1961-140
Radiola 17 One-166
17D8185, U TV14-121
17D8186, U TV14-131
17D8187, U TV14-181
17K Four-129
17K174K uses KCS-65D
17PD8093 TV14-121
17PD8093U TV14-181
17PD8094 TV14-131
17PD8094U TV14-131
17PD8095 TV14-131
17PD8095U TV14-181
17PD9052, U TV15-129
17PD9064, U TV15-129
17PD9070, U TV15-129
17PD9072, U TV15-129
17PD9074, U TV15-129
17PD9078, U TV15-129
17PD9079, U TV15-129
17PT6962 TV11-117
17PT6962U TV11-117
17PT8071 TV14-181
17PT8071U TV14-121
17PT8072 TV14-121
17PT8072U TV14-131
17PT9041, U TV15-129
17PT9042, U TV15-129
17PT9050, U TV15-129
17PT9054, U TV15-129
17PT9057, -U Use KCS-118A, -B
17PT9059, U TV15-129
17S849 TV8-115
17S849G, GU, U, see above
17S850, -U TV8-115
17S850G, U TV8-115
17S851, -U TV8-115
17S852, -U TV8-115
17S856, -U TV8-115
17S861, -U TV8-115
17S862, -U TV8-115
17S863, -U TV8-115
17S864, -U TV8-115
17S865, -U TV8-115
17S866, -U TV8-115
17S867, -U TV8-115
17S868, -U TV8-115
17S869, -U TV8-115
17S870, -U TV8-115
17S871, -U TV8-115
17S872, -U TV8-115
17S873, -U TV8-115
17S874, -U TV8-115
17S875, -U TV8-115
17S876, -U TV8-115
17S877, -U TV8-115
17S878, -U TV8-115
17S879, -U TV8-115
17S880, -U TV8-115
17S881, -U TV8-115
17S882, -U TV8-115
17S883, -U TV8-115
17S884, -U TV8-115
17S885, -U TV8-115
17S886, -U TV8-115
17S887, -U TV8-115
17S888, -U TV8-115
17S889, -U TV8-115
17S890, -U TV8-115
17S891, -U TV8-115
17S892, -U TV8-115
17S893, -U TV8-115
17S894, -U TV8-115
17S895, -U TV8-115
17S896, -U TV8-115
17S897, -U TV8-115
17S898, -U TV8-115
17S899, -U TV8-115
17S900, -U TV8-115
17S901, -U TV8-115
17S902, -U TV8-115
17S903, -U TV8-115
17S904, -U TV8-115
17S905, -U TV8-115
17S906, -U TV8-115
17S907, -U TV8-115
17S908, -U TV8-115
17S909, -U TV8-115
17S910, -U TV8-115
17S911, -U TV8-115
17S912, -U TV8-115
17S913, -U TV8-115
17S914, -U TV8-115
17S915, -U TV8-115
17S916, -U TV8-115
17S917, -U TV8-115
17S918, -U TV8-115
17S919, -U TV8-115
17S920, -U TV8-115
17S921, -U TV8-115
17S922, -U TV8-115
17S923, -U TV8-115
17S924, -U TV8-115
17S925, -U TV8-115
17S926, -U TV8-115
17S927, -U TV8-115
17S928, -U TV8-115
17S929, -U TV8-115
17S930, -U TV8-115
17S931, -U TV8-115
17S932, -U TV8-115
17S933, -U TV8-115
17S934, -U TV8-115
17S935, -U TV8-115
17S936, -U TV8-115
17S937, -U TV8-115
17S938, -U TV8-115
17S939, -U TV8-115
17S940, -U TV8-115
17S941, -U TV8-115
17S942, -U TV8-115
17S943, -U TV8-115
17S944, -U TV8-115
17S945, -U TV8-115
17S946, -U TV8-115
17S947, -U TV8-115
17S948, -U TV8-115
17S949, -U TV8-115
17S950, -U TV8-115
17S951, -U TV8-115
17S952, -U TV8-115
17S953, -U TV8-115
17S954, -U TV8-115
17S955, -U TV8-115
17S956, -U TV8-115
17S957, -U TV8-115
17S958, -U TV8-115
17S959, -U TV8-115
17S960, -U TV8-115
17S961, -U TV8-115
17S962, -U TV8-115
17S963, -U TV8-115
17S964, -U TV8-115
17S965, -U TV8-115
17S966, -U TV8-115
17S967, -U TV8-115
17S968, -U TV8-115
17S969, -U TV8-115
17S970, -U TV8-115
17S971, -U TV8-115
17S972, -U TV8-115
17S973, -U TV8-115
17S974, -U TV8-115
17S975, -U TV8-115
17S976, -U TV8-115
17S977, -U TV8-115
17S978, -U TV8-115
17S979, -U TV8-115
17S980, -U TV8-115
17S981, -U TV8-115
17S982, -U TV8-115
17S983, -U TV8-115
17S984, -U TV8-115
17S985, -U TV8-115
17S986, -U TV8-115
17S987, -U TV8-115
17S988, -U TV8-115
17S989, -U TV8-115
17S990, -U TV8-115
17S991, -U TV8-115
17S992, -U TV8-115
17S993, -U TV8-115
17S994, -U TV8-115
17S995, -U TV8-115
17S996, -U TV8-115
17S997, -U TV8-115
17S998, -U TV8-115
17S999, -U TV8-115
17S1000, -U TV8-115

R. C. A. (Continued)
17T152 TV6-181
17T154
name as 17T152
17T155 TV6-181
17T160 TV6-181
17T152
name as 17T153
17T158 uses 17QF4 similar to 17T153
17T172
name as 17T153
17T172K uses KCS-65D
17T173
name as 17T158
17T178K
name as 17T153
17T174 TV5-181
17T200 TV7-125
17T201 TV7-125
17T202 TV7-125
17T211 TV7-125
17T220 TV7-125
17T250 TV7-125
17T250DE TV7-125
17T251DB TV7-183
17T801, -U TV8-115
17T802, -U TV8-115
17T810, -U TV8-115
PM-17 1961-140
R-17-M One-171
VC-17 1961-140
PM-18 1961-140
Radiola 18 One-167
19K Four-181
U-20 Three-196
21D285, -U TV8-121
21D317, -U TV8-121
21D826, -U TV8-121
21D827, -U TV8-121
21D828, -U TV8-121
21D829, -U TV8-121
21D830, -U TV8-121
21D346, -U comb. uses KCS-81D, E
21D558, -U TV8-121
21D868, -U TV8-121
21D876, -U TV8-121
21D877, -U TV8-121
21D378, -U TV8-121
21D279, -U TV8-121
21D880, -U TV8-121
21D641, U TV11-111
21D645, U TV11-111
21D647, U TV11-111
21D648, U TV11-111
21D652, U TV11-111
21D667, U TV11-111
21D670, U TV11-111
21D7174, U TV12-141
21D7175, U TV12-141
21D7176, U TV12-141
21D7177, U TV12-141
21D7215, U TV12-141
21D7216, U TV12-141
21D7217, U TV12-141
21D7225, U TV12-141
21D7227, U TV12-141
21D7425, U TV12-147
21D7426, U TV12-147
21D7445, U TV12-147
21D7446, U TV12-147
21D7447, U TV12-147
21D7479, U TV12-147
21D7478, U TV12-147
21D7487, U TV12-147
21D7488, U TV12-147
21D7505, U TV12-147
21D7506, U TV12-147
21D7507, U TV12-147
21D8281, U TV14-158
21D8282, U TV14-152
21D8285, U TV14-152
21D8206, U TV14-152
21D8207, U TV14-152
21D8225, U TV14-125
21D8526, U TV14-125
21D8527, U TV14-125
21D8528, U TV14-125
21D8545, U TV14-125
21D8546, U TV14-125
21D8547, U TV14-125
21D8548, U TV14-125
21D8566, U TV14-125
21D8567, U TV14-125
21D8568, U TV14-125
21D8569, U TV14-125
21D8570, U TV14-125
21D8571, U TV14-125
21D8572, U TV14-125
21D8573, U TV14-125
21D8574, U TV14-125
21D8575, U TV14-125
21D8576, U TV14-125
21D8577, U TV14-125
21D8578, U TV14-125
21D8579, U TV14-125
21D8580, U TV14-125
21D8581, U TV14-125
21D8582, U TV14-125
21D8583, U TV14-125
21D8584, U TV14-125
21D8585, U TV14-125
21D8586, U TV14-125
21D8587, U TV14-125
21D8588, U TV14-125
21D8589, U TV14-125
21D8590, U TV14-125
21D8591, U TV14-125
21D8592, U TV14-125
21D8593, U TV14-125
21D8594, U TV14-125
21D8595, U TV14-125
21D8596, U TV14-125
21D8597, U TV14-125
21D8598, U TV14-125
21D8599, U TV14-125
21D8600, U TV14-125
21D8601, U TV14-125
21D8602, U TV14-125
21D8603, U TV14-125
21D8604, U TV14-125
21D8605, U TV14-125
21D8606, U TV14-125
21D8607, U TV14-125
21D8608, U TV14-125
21D8609, U TV14-125
21D8610, U TV14-125
21D8611, U TV14-125
21D8612, U TV14-125
21D8613, U TV14-125
21D8614, U TV14-125
21D8615, U TV14-125
21D8616, U TV14-125
21D8617, U TV14-125
21D8618, U TV14-125
21D8619, U TV14-125
21D8620, U TV14-125
21D8621, U TV14-125
21D8622, U TV14-125
21D8623, U TV14-125
21D8624, U TV14-125
21D8625, U TV14-125
21D8626, U TV14-125
21D8627, U TV14-125
21D8628, U TV14-125
21D8629, U TV14-125
21D8630, U TV14-125
21D8631, U TV14-125
21D8632, U TV14-125
21D8633, U TV14-125
21D8634, U TV14-125
21D8635, U TV14-125
21D8636, U TV14-125
21D8637, U TV14-125
21D8638, U TV14-125
21D8639, U TV14-125
21D8640, U TV14-125
21D8641, U TV14-125
21D8642, U TV14-125
21D8643, U TV14-125
21D8644, U TV14-125
21D8645, U TV14-125
21D8646, U TV14-125
21D8647, U TV14-125
21D8648, U TV14-125
21D8649, U TV14-125
21D8650, U TV14-125
21D8651, U TV14-125
21D8652, U TV14-125
21D8653, U TV14-125
21D8654, U TV14-125
21D8655, U TV14-125
21D8656, U TV14-125
21D8657, U TV14-125
21D8658, U TV14-125
21D8659, U TV14-125
21D8660, U TV14-125
21D8661, U TV14-125
21D8662, U TV14-125
21D8663, U TV14-125
21D8664, U TV14-125
21D8665, U TV14-125
21D8666, U TV14-125
21D8667, U TV14-125
21D8668, U TV14-125
21D8669, U TV14-125
21D8670, U TV14-125
21D8671, U TV14-125
21D8672, U TV14-125
21D8673, U TV14-125
21D8674, U TV14-125
21D8675, U TV14-125
21D8676, U TV14-125
21D8677, U TV14-125
21D8678, U TV14-125
21D8679, U TV14-125
21D8680, U TV14-125
21D8681, U TV14-125
21D8682, U TV14-125
21D8683, U TV14-125
21D8684, U TV14-125
21D8685, U TV14-125
21D8686, U TV14-125
21D8687, U TV14-125
21D8688, U TV14-125
21D8689, U TV14-125
21D8690, U TV14-125
21D8691, U TV14-125
21D8692, U TV14-125
21D8693, U TV14-125
21D8694, U TV14-125
21D8695, U TV14-125
21D8696, U TV14-125
21D8697, U TV14-125
21D8698, U TV14-125
21D8699, U TV14-125
21D8700, U TV14-125
21D8701, U TV14-125
21D8702, U TV14-125
21D8703, U TV14-125
21D8704, U TV14-125
21D8705, U TV14-125
21D8706, U TV14-125
21D8707, U TV14-125
21D8708, U TV14-125
21D8709, U TV14-125
21D8710, U TV14-125
21D8711, U TV14-125
21D8712, U TV14-125
21D8713, U TV14-125
21D8714, U TV14-125
21D8715, U TV14-125
21D8716, U TV14-125
21D8717, U TV14-125
21D8718, U TV14-125
21D8719, U TV14-125
21D8720, U TV14-125
21D8721, U TV14-125
21D8722, U TV14-125
21D8723, U TV14-125
21D8724, U TV14-125
21D8725, U TV14-125
21D8726, U TV14-125
21D8727, U TV14-125
21D8728, U TV14-125
21D8729, U TV14-125
21D8730, U TV14-125
21D8731, U TV14-125
21D8732, U TV14-125
21D8733, U TV14-125
21D8734, U TV14-125
21D8735, U TV14-125
21D8736, U TV14-125
21D8737, U TV14-125
21D8738, U TV14-125
21D8739, U TV14-125
21D8740, U TV14-125
21D8741, U TV14-125
21D8742, U TV14-125
21D8743, U TV14-125
21D8744, U TV14-125
21D8745, U TV14-125
21D8746, U TV14-125
21D8747, U TV14-125
21D8748, U TV14-125
21D8749, U TV14-125
21D8750, U TV14-125
21D8751, U TV14-125
21D8752, U TV14-125
21D8753, U TV14-125
21D8754, U TV14-125
21D8755, U TV14-125
21D8756, U TV14-125
21D8757, U TV14-125
21D8758, U TV14-125
21D8759, U TV14-125
21D8760, U TV14-125
21D8761, U TV14-125
21D8762, U TV14-125
21D8763, U TV14-125
21D8764, U TV14-125
21D8765, U TV14-125
21D8766, U TV14-125
21D8767, U TV14-125
21D8768, U TV14-125
21D8769, U TV14-125
21D8770, U TV14-125
21D8771, U TV14-125
21D8772, U TV14-125
21D8773, U TV14-125
21D8774, U TV14-125
21D877

R. C. A. (Continued)	R. C. A. (Continued)	R. C. A. (Continued)	R. C. A. (Continued)	R. C. A. (Continued)	R. C. A. (Continued)	R. C. A. (Continued)
21T6117, U TV11-111	21T9258, + TV15-149	23X Piva-113	46 One-172	KCS-66 TV6-131	KCS88V TV9-121	110-K Poir-135
21T6125, U TV11-111	21T9265, U TV16-127	PL-28 Uses RS-175A	KCS-46 TV5-129	KCS-66A TV6-131	KCS88VA TV9-121	DK-110 1961-139
21T6127, U TV11-111	21T9266, U TV16-127	R-28-P Oaa-169	Radiola 47 One-173	KCS-66C uses 17QP4	KCS-92 TV10-146	111 Oaa-179
21T6135, U TV11-111	21T9267, U TV16-127	VL-28 uses RS-178	KCS-47 TV5-115	similar to KCS-66	KCS-92A to -F	111-K Poir-137
21T6225, U TV11-111	21T9275, U TV16-127	29K Piva-114	KCS-47A TV5-115	KCS-66D uses 17CP4	TV10-146	UK-111 1961-139
21T6227, U TV11-111	21T9276, U TV16-127	29K-2 Piva-114	KCS-47AT TV5-115	similar to KCS-66	KCS-92H, J, K	KCS-111A through
21T6255, U TV11-111	21T9277, U TV16-127	VL-29 uses RS-178X	KCS-47B TV6-121	67AV1 Seven-123	TV10-146	KCS-111D TV14-140
21T6256, U TV11-111	21T9315, U TV15-149	Q82 Six-92	KCS-47C TV6-121	67V1 Seven-123	KCS-92L, M TV10-146	KCS-111F TV14-140
21T6257, U TV11-111	21T9316, U TV15-149	R-32 Oaa-168	KCS-47D TV6-121	68R1 Eight-146	KCS-93, -A TV10-151	KCS-111H TV14-140
21T7112(U) TV12-125	21T9317, U TV15-149	VL-32 uses RS-178	KCS-47E TV6-138	68R2 Eight-146	KCS-93B, -C	U-111 One-180
21T7113(U) TV12-125	21T9318, U TV15-149	VP-33 1961-136	KCS-47F TV6-121	68R3, -4 Eight-146	TV10-151	U-112 like U-111
21T7117, U TV12-125	21T9335, U TV15-149	34B222++ TV22-115	KCS-47G TV6-121	KCS-68C TV6-139	94A064MU TV22-134	KCS-118A, B, E, H, K,
21T7152, U TV12-125	21T9337, U TV15-149	34B225++ TV22-115	KCS-47GP-2 TV6-121	KCS-68E	94A064MV TV22-134	-M, N, P, R TV14-148
21T7153, U TV12-125	21T9339, U TV15-149	34B226++ TV22-115	KCS-47T TV5-115	same as KCS-68C	94A083H+ TV22-127	114 Oaa-180
21T7157, U TV12-125	21T9345, U TV16-127	34B227++ TV22-115	Radiola 48 One-174	KCS-68F	94A102M+ TV22-127	115 Oaa-179
21T7352 J Use	21T9346, U TV16-127	34B245RS TV22-115	KCS-48 TV5-115	similar to KCS-68C	94A107M+ TV22-127	V-215 Piva-121
21T7352U, KCS-98E	21T9347, U TV16-127	34B246RS TV22-115	KCS-48A TV6-121	KCS-68Hcombination	94A109M+ TV22-127	KCS-116A through
21T7355, U TV12-125	21T9355, U TV15-149	34C275++ TV22-115	KCS-49 TV5-115	similar to KCS-68C	94A132M+ TV22-125	KCS-116D TV14-158
21T7357, U TV12-125	21T9356, U TV15-149	34C276M+ TV22-115	KCS-49B, -C TV6-121	RAE-68 Uses	94A136M+ TV22-125	KCS-117A TV15-125
21T7375, U, G, GU and	21T9357, U TV15-149	34C355M+ TV22-115	B-50 Five-116	Radiola 82	94A137M+ TV22-125	KCS-117B TV15-125
21T7377, U, G, GU all	21T9364, -U	34C356M+ TV22-115	O-50 Three-111	M-70 Three-114	94A160M+ TV22-129	KCS-118A, B
use KCS-98J, K, L, M	See KCS-122E	34C376M+ TV22-115	R-50 One-175	KCS-72 TV7-125	94A171M+ TV22-122	TV15-129
21T7385, U TV12-147	21T9375, U TV15-141	34C394M+ TV22-115	S-2E Six-94	KCS-72A TV7-125	94A172M+ TV22-122	KCS-118C, D
21T7386, U TV12-147	21T9376, U TV15-141	34C425M+ TV22-115	S2HE Six-94	KCS-72D-1 TV7-125	94A176M+ TV22-122	TV15-129
21T7387, U TV12-147	21T9377, U TV15-141	34C426M+ TV22-115	R-52 One-168	KCS-72D-2 TV7-125	94A182RS TV22-122	120 Oaa-181
21T7388, U as above	21T9378, U TV15-141	34C446M+ TV22-115	54B1 Six-95	KCS-72H1, -M2, like	94A183++ TV22-122	KCS-120A, B
21T7415, U TV12-147	21T9396, U TV15-149	34C450M+ TV22-115	54B1-N Six-95	RE-73 like R-35	94A186M+ TV22-122	TV15-137
21T7416, U TV12-147	21T9397, U TV15-149	34C458M+ TV22-115	54B2 Six-95	KCS-74 TV7-133	94B2K Oaa-175	KCS-120E TV16-123
21T7417, U TV12-147	21T9399, U TV15-149	34C459M+ TV22-115	54B3 Six-95	KCS-74M1 later	94BT2 Oaa-175	KCS-120F TV16-123
21T8202, U TV14-143	21T9415, U TV15-149	34C465M+ TV22-115	54B3 Eight-142	variation of KCS-74	KCS-94, A TV11-117	T120 TV5-123
21T8205, U TV14-143	21T9417, U TV15-149	34C466M+ TV22-115	54SAU Six-96	RE-75 One-168	KCS-95, A TV11-117	KCS-121A through
21T8221, U TV14-117	21T9435, TV15-149	34C467M+ TV22-115	55P Six-97	75X11 Nine-106	KCS-95B C TV11-117	KCS-121R TV15-141
21T8222, U TV14-117	21T9436, TV15-149	34C475M+ TV22-115	55U Six-96	75X12 Nine-106	96E2 Oaa-178	RK-121C Niae-99
21T8225, U TV14-117	21T9437, TV15-149	34C476M+ TV22-115	55X Five-118	77U Nine-101	96T3 Oaa-178	T121 TV5-123
21T8226, U TV14-117	21VP8695, U Use	34C496MV TV22-115	BX55 Ten-130	77V1 Niae-96	KCS-96, -A through	KCS-122E and many
21T8227, U TV14-117	21VP8696, U KCS-	34C504MV TV22-115	R-55 One-175	KCS-78 TV8-116	KCS-96E TV11-111	other suffixes
21T8245, U TV14-117	21VP8697, U 108K, L	34C510MV TV22-115	56I Six-93	KCS-78B TV8-115	97E Oaa-178	TV15-149
21T8246, U TV14-117	OSC-22 Three-107	34C535M+ TV22-115	56I2 Six-98	KCS-78P TV8-115	97T Oaa-178	RS-123D Niae-99
21T8247, U TV14-117	Q22A Six-92	34D535M+ TV22-115	56I3 Six-98	KCS-79A TV11-111	KCS-97, A TV11-111	KCS-124C through
21T8265, U TV14-143	YC-22 1961-140	34D555M+ TV22-115	56I5 Six-99	KCS-97AB TV11-111	KCS-97B TV11-111	KCS-124L TV16-127
21T8267, U TV14-148	KS-23 1960-134	34D556M+ TV22-115	56I10 Six-99	KCS-97AC TV11-111	KCS-97C TV11-111	TC124 TV5-123
21T8268, U TV14-148	PM-23 1960-134	34D576MV TV22-115	56I11 Six-100	KCS-97AD TV11-111	KCS-97D, E TV11-111	TC125 TV5-123
21T8375, U TV14-143	PM-23D 1960-134	34D584MV TV22-115	R-56 Five-113	KCS-97E TV11-111	KCS-97F, H TV11-111	KCS-126A TV16-135
21T8376, U TV14-143	24D655, U TV11-111	34DX535M+ TV22-115	BK57 Eleven-107	KCS-97G, K TV11-111	KCS-97H, P TV11-111	KCS-126B TV16-135
21T8377, U TV14-143	24D658, U TV11-111	34DX536M+ TV22-115	RE-57 One-170	KCS-97I, T TV11-111	KCS-97M, TV11-111	KCS-126C, -D, etc.
21T8395, U TV14-143	24D673, U TV11-111	34X Five-115	53AV Six-101	KCS-97N, W TV11-111	KCS-97R, TV11-111	Similar to above
21T8397, U TV14-143	24D676, U TV11-111	KCS-34B TV5-123	58Y Six-101	KCS-97V, TV11-111	KCS-97S, TV11-111	RS-126 Sevea-122
21T8405, U TV14-143	24D679, U TV11-111	KCS-34C TV5-123	59AV1 Six-103	KCS-97T, TV11-111	KCS-97U, TV11-111	KCS-127A, TV17-123
21T8407, U TV14-143	24D7295, U TV12-141	M-34 Oaa-169	59V1 Six-103	KCS-97W, TV11-111	KCS-97V, TV11-111	through
21T8425, U TV14-143	24D7296, U TV12-141	RS-34P 1961-135	Radiola 60 Oaa-176	KCS-97X, TV11-111	KCS-97V, TV11-111	KCS-127ZK TV17-123
21T8426, U TV14-143	24D7297, U TV12-141	VP-34 1961-135	K-60 Thrae-113	KCS-97Y, TV11-111	KCS-97W, TV11-111	RS-127 Eight-141
21T8427, U TV14-148	24D7315, U TV12-141	R-35 One-170	KCS-60 TV5-115	KCS-97Z, TV11-111	KCS-97X, TV11-111	TC127 TV5-123
21T8428, U TV14-143	24D7317, U TV12-141	VP-36 1961-137	KCS-60A TV6-121	KCS-97Z, TV11-111	KCS-97Y, TV11-111	KCS-128A TV17-133
21T8443, U TV14-143	24D7545, U TV12-147	KCS-33C TV5-123	M-60 Thrae-112	similar to above	KCS-97Z, TV11-111	through
21T8444, U TV14-143	24D7547, U TV12-147	R-39 Oaa-170	R-60 Thrae-113	KCS-81J TV3-121	KCS-97Z, TV11-111	KCS-128ZU TV17-133
21T8445, U TV14-143	24D7566, U TV12-147	40X-80 Thrae-107	61 TV6-125	Radiola 82 One-177	KCS-97Z, TV11-111	TA128 TV5-123
21T8463, U TV14-143	24D7568, U TV12-147	40X-31 Thrae-107	61-1 Six-93	KCS-82 One-177	KCS-97Z, TV11-111	KCS-129A TV17-143
21T8466, U TV14-143	24D7587, U TV12-147	KCS-40 TV5-123	61-2 Six-98	KCS-82B TV8-115	KCS-97Z, TV11-111	through
21T8467, U TV14-143	24D7705, U TV12-147	KCS-40A TV5-123	61-3 Six-93	KCS-82B TV8-111	KCS-97Z, TV11-111	KCS-129ZK TV17-143
21T8468, U TV14-143	24D7706, U TV12-147	KCS-40B TV5-123	61-5 Six-99	KCS-82B TV8-111	KCS-97Z, TV11-111	TA129 TV5-123
21T8475, U TV14-117	24D7708, U TV12-147	U-40 Thrae-106	61-6 Six-105	KCS-82B TV8-111	KCS-97Z, TV11-111	KCS-130A TV18-123
21T8477, U TV14-117	24D7726, U TV12-147	BK-41 Thrae-103	61-7 Six-105	KCS-82B TV8-111	KCS-97Z, TV11-111	KCS-130+ TV18-123
21T8478, U TV14-117	24D7728, U TV12-147	BT-41 Thrae-103	61-10 Six-109	KCS-82B TV8-111	KCS-97Z, TV11-111	KCS-131C TV18-137
21T8485, U TV14-143	24D8655, H TV14-125	KCS-41 TV5-128	KCS-62 TV6-125	KCS-82B TV8-111	KCS-97Z, TV11-111	KCS-131C TV18-137
21T8486, U TV14-143	24D8657, U TV14-125	BT-42 Thrae-109	63B Eight-141	similar to KCS-83	KCS-97Z, TV11-111	KCS-132+ TV18-137
21T8487, U TV14-148	24D8676, U TV14-125	CV-42 Six-97	63BH Eight-141	KCS83PC, PD, PJ, PK,	KCS-97Z, TV11-111	KCS-132A TV18-137
21T9112, U TV15-125	24D8678, U TV14-125	also ia Eight-143	64A026M+ TV22-137	PL, PM all similar	KCS-97Z, TV11-111	KCS-132B TV18-137
21T9115, U TV15-125	24S512(U), 24S513(U)	KCS-42A TV5-123	64A030M+ TV22-137	to KCS33	KCS-97Z, TV11-111	KCS-132C TV18-137
21T9117, U TV15-125	24S514(U) Use	KCS-43 TV5-123	64A033M+ TV22-137	KCS34C TV9-115	KCS-97Z, TV11-111	KCS-132D TV18-137
21T9122, U TV16-127	Chasnia KCS84P, -H	R-43 Oaa-171	64A037M, TV22-137	KCS84E TV9-115	KCS-97Z, TV11-111	RS-132 Tea-127
21T9125, U TV16-127	24S529, -U TV9-115	44 One-172	64A038M+ TV22-137	KCS84F TV9-115	KCS-97Z, TV11-111	RS-132F Eleven-105
21T9127, U TV16-127	24S531, -U TV9-115	45-BY-1 Eleven-105	64P1 Seva-117	KCS84G TV9-115	KCS-97Z, TV11-111	RS-132H Eleven-105
21T9132, U TV15-149	24S532, -U TV9-115	45-BY-2 Eleven-106	64P2 Seven-117	KCS84H TV9-115	KCS-97Z, TV11-111	KCS-133A+ TV19-125
21T9135, U TV15-149	24T420, -U TV9-115	45-BY-3 Eleven-105	64P3 Seven-117	KCS84I TV9-115	KCS-97Z, TV11-111	KCS-134AB TV18-135
21T9137, U TV15-149	24T435, -U TV9-115	45-BY-4 Twalve-115	65AU Seven-115	KCS84J TV9-115	KCS-97Z, TV11-111	KCS-134C TV18-135
21T9150, -U	24T6142, U TV11-111	45-BY-15	65BR9 Eight-145	Radiola 86 One-177	KCS-97Z, TV11-111	KCS-136A
See KCS-122E	24T6235, U TV11-111	Eleven-105	65P Eight-143	KCS87 TV9-121	KCS-97Z, TV11-111	through
21T9152, U TV15-149	24T6237, U TV11-111	45-BY-26	65U Seven-118	KCS87A TV9-121	KCS-97Z, TV11-111	KCS-136B TV20-115
21T9155, U TV15-149	24T7272, U TV12-141	Twelva-115	65X1 Seven-126	KCS87B, KCS87D	KCS-97Z, TV11-111	KCS-136A TV20-115
21T9156, U TV15-149	24T7275, U TV12-141	45W10 Eleven-109	65I2 Seven-126	similar to above	KCS-97Z, TV11-111	KCS-136B TV20-115
21T9157, U TV15-149	24T7277, U TV12-141	45X1 Thrae-110	66-1 Seva-119	KCS89 TV9-121	KCS-97Z, TV11-111	KCS-136C TV22-115
21T9215, U TV15-149	24T8325, U TV14-148	45I2 Thrae-110	66B1 Seven-120	KCS89A TV9-121	KCS-97Z, TV11-111	KCS-136D TV22-115
21T9216, U TV15-149	24T8327, U TV14-143	45I-3 Four-130	66E Seven-122	KCS89B TV9-121	KCS-97Z, TV11-111	RS-186 Eleven-105
21T9217, U TV15-149	24T8385, U TV14-143	45I-4 Four-120	66E1 Seven-121	KCS89C TV9-121	KCS-97Z, TV11-111	RS-186A Eleven-105
21T9225, + TV15-140	24T8387, U TV14-148	45I11 Thrae-110	66E2 Seven-121	KCS89D TV9-121	KCS-97Z, TV11-111	RS-186B Eleven-105
21T9226, + TV15-149	PD-24 1960-134	45I12 Thrae-110	66E3 Seven-121	KCS89E TV9-121	KCS-97Z, TV11-111	RS-186C Eleven-105
21T9227, + TV15-149	25I Five-103	45I13 Thrae-110	66E4 Seven-121	KCS89F TV9-121	KCS-97Z, TV11-111	RS-186D Eleven-105
21T9235, + TV15-149	26BP Five-110	45I14 Thrae-110	66E5 Seven-121	KCS89G TV9-121	KCS-97Z, TV11-111	RS-186E Eleven-105
21T9236, + TV15-149	26X-1 Five-111	45I-16 Four-130	66E6 Seven-121	KCS89H TV9-121	KCS-97Z, TV11-111	RS-186F Eleven-105
21T9237, + TV15-149	26X-3 Five-111	45I-17 Four-130	66E7 Seven-121	KCS89I TV9-121	KCS-97Z, TV11-111	RS-186G Eleven-105
21T9238, + TV15-149	PF-26 1960-135	45X-13 Four-132	66E8 Seven-121	KCS89J TV9-121	KCS-97Z, TV11-111	RS-186H Eleven-105
21T9255, + TV15-149	PP-26D 1960-135	CV45 Seven-117	66E9 Seven-12			

R. C. A. (Continued)

I552 Eleven-110
 RC-559 Five-110
 R-560-P Five-126
 RC-564 Five-121
 R-566-P Five-125
 RC-569 Five-112
 RC-570 Five-114
 RC-589 Six-96
 RC-594D Six-105
 PK600 Twelve-116
 RC-604 Six-101
 RC-606 Six-108
 RC-606 Seven-123
 RC-608 Eight-146
 RC-613A Nine-109
 RC-615 Nine-96
 RC-616 Nine-108
 RC-616A Nine-102
 RC-616H Nine-102
 RC-618 Nine-102
 RC-618A Nine-102
 RC-622 Ten-131
 710V2 Nine-109
 810K, 810T One-182
 811K One-183
 AR-925 One-168
 RC-1000 Four-128
 RC-1000C Five-117
 RS-1000 Eight-143
 RC-1001 Four-120
 1001B Four-121
 RC-1001D Four-122
 R. R. 1001 Seven-117
 RS-1001 Four-120
 RC-1003 Four-118
 RC-1004E Six-97
 also in Seven-119
 and in Eight-143
 RC-1004N Five-116
 RC-1011 Six-98
 RC-1017 Six-96
 RC-1017A Seven-118
 RC-1017A Twelve-114
 1022A Four-121
 RC-1023 Six-99
 RC-1023A Six-100
 RC-1034 Seven-126
 RC-1037 Seven-117
 RC-1037B Nine-95
 RC-1038 Seven-121
 RC-1040 Seven-120
 RC-1040C Nine-94
 RC-1045 Eight-145
 RC-1046 Eight-144
 RC-1046A Eight-144
 RC-1046B Eight-144
 RC-1047 Eight-142
 RC-1050 Nine-106
 RC-1056D Ten-120
 RC-1057A Nine-101
 RC-1057B Ten-128
 RC-1059 Nine-93
 RC-1059A Ten-121
 RC-1059B, -C Ten-121
 RC-1060 Nine-97
 RC-1060A Nine-97
 RC-1061 Nine-107
 RC-1064 Nine-104
 RC-1065 Nine-105
 RC-1065A Nine-105
 RC-1065J Nine-105
 RC-1065K Nine-105
 RC-1065L Nine-105
 RC-1065M Nine-105
 RC-1066 Nine-103
 RC-1066A Nine-103
 RC-1068 Ten-123
 RC-1069, -A, Ten-122
 -B
 RC-1077 Ten-129
 RC-1079, -A Ten-125
 RC-1079B, -C Ten-124
 RC-1079K
 RC-1079L
 RC-1080, -A Ten-125
 RC-1080C 1953-100
 RC-1080D 1955-100
 RC-1082 Ten-119
 RC-1085, -A Ten-126
 RC-1085B 1953-101
 RC-1088 Ten-130

R. C. A. (Continued)

RC-1088A Eleven-107
 RC-1088C Eleven-107
 RC-1088B Eleven-110
 RC-1089C Eleven-110
 RC-1096 Eleven-109
 RC-1098, -A Eleven-103
 RC-1098B 1956-115
 RC-1102, -A, -B, -C Twelve-107
 RC-1104 Twelve-112
 RC-1104-1 Twelve-112
 RC-1104A-1 Twelve-112
 RC-1104B, -1104B-1
 RC-1104C, -D, -E, -F
 RC-1110 Twelve-116
 RC-1111 Twelve-113
 RC-1115 1953-95
 RC-1117D 1953-99
 RC-1118 1952-97
 RC-1119 1953-98
 RC-1120 1953-96
 RC-1120A 1953-96
 RC-1120B 1953-96
 RC-1120C 1953-96
 RC-1121 1953-102
 RC-1121A 1953-102
 RC-1121B 1953-102
 RC-1122 1954-92
 RC-1126A 1956-116
 RC-1128B 1956-117
 RC-1129A 1955-83
 RC-1130 1955-74
 RC-1134 1955-79
 RC-1140 1954-94
 RC-1141 1955-78
 RC-1141A 1955-78
 RC-1142 1955-75
 RC-1144 1955-76
 RC-1145 1955-77
 RC-1146 1955-76
 RC-1146A 1956-118
 RC-1147 1955-80
 RC-1148 1955-82
 RC-1148A 1955-81
 RC-1149 1955-88
 RC-1149 1958-149
 RC-1150 1955-76
 RC-1152 1956-119
 RC-1153, -A 1956-120
 RC-1156 1956-121
 RC-1156A 1957-116
 RC-1156B 1958-142
 RC-1156C 1959-130
 RC-1157 1956-122
 RC-1157A 1956-123
 RC-1159 1956-124
 RC-1161 1957-107
 RC-1161 1958-150
 RC-1161A 1958-150
 RC-1161A 1957-107
 RC-1162 1957-110
 RC-1163 1957-108
 RC-1164 1958-146
 RC-1164A 1958-146
 RC-1164B 1958-146
 RC-1166 1957-117
 RC-1166A 1958-156
 RC-1166B 1958-155
 RC-1167 1957-118
 RC-1167A 1958-167
 RC-1169 1957-115
 RC-1169A 1957-115
 RC-1170 1958-145
 RC-1170A 1958-156
 RC-1178 1958-145
 RC-1179 1958-145
 RC-1179A 1958-145
 RC-1183 1958-148
 RC-1183A 1958-148
 RC-1188B 1958-143
 RC-1187 1959-131
 RC-1187A 1959-132

R. C. A. (Continued)

RC-1188 1959-183
 RC-1188A 1959-133
 RC-1188A 1960-127
 RC-1188B,C 1960-127
 RC-1188D 1960-127
 RC-1189 1960-128
 RC-1189A 1960-128
 RC-1189B 1960-128
 RC-1189C 1960-129
 RC-1190A 1960-129
 RC-1190B 1960-129
 RC-1191 1960-130
 RC-1191A 1960-130
 RC-1192 1961-140
 RC-1195 1960-131
 RC-1196 1960-182
 RC-1196A 1960-182
 RC-1197 1960-133
 RC-1199 1961-132
 RC-1199A 1961-132
 RC-1199B 1961-132
 RC-1199D 1963-124
 RC-1199D 1962-92
 RC-1200 1961-130
 RC-1200A 1961-130
 RC-1200C 1962-93
 RC-1201A 1961-129
 RC-1201D 1962-98
 RC-1202A 1961-134
 RC-1202B 1961-134
 RC-1202C 1961-134
 RC-1202F 1962-94
 RC-1202N 1962-94
 RC-1202K 1962-95
 RC-1202L 1962-96
 RC-1202M 1962-96
 RC-1202N 1962-96
 RC-1202P 1962-95
 RC-1202R 1962-95
 RC-1202T 1962-95
 RC-1202AA 1963-116
 RC-1202AB 1963-116
 RC-1202AC 1963-117
 RC-1202AD 1963-117
 RC-1202AE 1963-118
 RC-1202AF 1963-118
 RC-1202AH 1963-119
 RC-1202U 1963-116
 RC-1202W 1963-116
 RC-1204, B 1962-124
 RC-1205C 1964-184
 RC-1206A 1962-101
 RC-1206C 1963-121
 RC-1206F 1963-121
 RC-1207A TV20-125
 RC-1208A 1962-97
 RC-1208B 1962-97
 RC-1208C, D 1963-126
 RC-1208H 1963-126
 also 1964-137
 RC-1209A, B 1968-128
 RC-1209C 1963-128
 RC-1210A 1963-130
 RC-1210B 1963-130
 RC-1210C 1963-134
 RC-1210D 1963-132
 RC-1211A 1964-138
 RC-1212 1963-135
 RC-1213A 1964-132
 RC-1213B 1964-132
 RC-1213F 1964-132
 RC-1213N 1964-132
 RC-1214A 1964-143
 RC-1215A 1964-140
 RC-1215B 1964-140
 N2026, SU TV17-123
 5877 TV18-149
 5878 TV18-149
 930409 1963-105
 930800 similar
 to 930409
 960001-1 Six-106
 960001-2 Six-106
 960001-3 Six-106

RADIONIC EQUIP. CO.
 6W Seven-125

RAYTHON TV

4U16-A 1956-131
 4RT1 1956-132
 6RT1 1956-133
 6RT1 1957-141
 7RT4 1957-142
 8RT1 1956-134
 8TP1 1956-134
 8TP2 1956-134
 8TP3 1956-134
 8TP4 1956-134
 16AY28 TV5-135
 16AY211 TV5-135
 17AY21 TV5-135
 17AY24 TV5-135
 17T1 TV7-136
 17T2 TV7-136
 17T18 TV9-129
 17T183 like 17T18
 20AY21 TV6-143
 21T1 TV7-136
 21T2 TV7-136
 21T8 TV8-127
 21T19 TV9-129
 21T24 TV10-157
 21T25 TV10-157
 21T26AGH TV10-161
 21T27 TV10-157
 21T32 TV12-161
 21T40 TV11-107
 21T41 TV11-107
 21T43 TV11-107
 21T44 TV11-107
 21T45 TV11-107
 21T46 TV11-107
 21T274AGH TV10-161
 21T193 like 21T19
 24T2 TV8-127
 C-50B 1956-131
 C-51W 1956-131
 C-52R 1956-131
 T-100-1 1956-132
 T-100-2 1956-132
 T-100-3 1956-132
 T-100-4 1956-132
 T-100-5 1956-132
 T-150-1 1956-133
 T-150-2 1957-141
 T-150-2 1956-133
 T-150-3 1956-133
 T-150-4 1956-133
 T-150-5 1956-133
 T-150-3 1957-141
 T-150-4 1957-141
 T-150-5 1957-141
 UC-213B, M TV11-107
 C-214B, M TV11-107
 UC-215B, M TV11-107
 C-216B, M TV11-107
 UC-217B, M TV11-107
 C-218 TV11-107
 UC-219 TV11-107
 M-210B, M TV11-107
 UM-211B, M TV11-107
 M-1611A TV5-135
 M-1612A TV5-135
 M-1613A TV5-135
 C-1614A TV5-135
 C-1615A TV5-135
 C-1616A TV5-135
 RC-1618A TV5-185
 RC-1619A TV6-135
 M-1711A TV6-135
 M-1712A TV5-185
 M-1712A TV5-185
 C-1714A TV5-185
 C-1715A TV5-185
 C-1716A TV6-135
 RC-1718A TV5-185
 RC-1719A TV5-185
 M-1738A TV7-136

RAYTHEON (Cont.)

M-1734A TV7-136
 C-1735A TV7-136
 C-1726A TV7-136
 M-1750 TV9-130
 M-1751 TV9-130
 M-1752 TV9-130
 M-1761E } Use
 M-1762 } 17T182
 C-2001A TV6-143
 C-2002A TV6-143
 C-2005A TV6-143
 C-2006A TV6-143
 M-2007A TV6-143
 M-2008A TV6-143
 M-2107A TV7-136
 C-2108A TV7-136
 C-2109A TV7-136
 C-2110A TV7-136
 C-2111A TV7-136
 C-2112A to C2118A
 similar to 20AY21
 UM-2133A TV8-127
 UM-2134A TV8-127
 UM-2136A TV8-127
 UM-2136A TV8-127
 UM-2139A TV8-127
 UM-2141A TV8-127
 UM-2142A TV8-127
 UM-2144A TV8-127
 UM-2146A TV8-127
 M-2160 TV9-130
 M-2161 TV9-130
 M-2162 TV9-130
 C-2163 TV10-157
 M-2165 TV10-157
 C-2166 TV10-157
 UC-2167 TV10-161
 UC-2168 TV10-161
 M-2171B } Use
 M-2172A } 21T193
 M-2173A } Changes
 UM-2186 TV12-161
 UM-2187 TV12-161
 UM-2188 TV12-161
 UM-2189 TV12-161
 UC-2408A TV8-127
 UC-2404A TV8-127
 UC-2405A TV8-127
 UC-2406A TV8-127
 T-2500 1957-142

REGAL ELECTRONICS
 1049 Eight-148

RENAULT
 55555 1962-49

ROLAND
 71-483 1959-134

SCOTT RADIO
 800-B Seven-127

SAMPSON
 BT85 1963-154

SBARS, ROEBUCK
 1 Ten-147
 2 Ten-147
 4 Eleven-119
 5 Twelve-118
 6 Twelve-118
 10 Twelve-117
 11 Twelve-117
 13 Twelve-132
 14 Twelve-132
 18 Ten-145
 20 Ten-145
 25 Twelve-120
 27 Twelve-120
 69 Eleven-123
 R-101 Four-139
 R-111 Four-139
 153-19 TV7-147
 163-18 TV7-147
 167-16 } All use
 185-16 } 549. 101
 180-19 } chassis
 215 Eleven-120
 217 and 218
 same as 215

Sears (Continued)

225 Eleven-122
 1017 Twelve-119
 1018 same as 1017
 1031 1962-106
 1032 Twelve-121
 1035 1962-107
 1035 1962-107
 1035A Twelve-121
 1036 1962-107
 1037 1962-107
 1038 1962-107
 1040 Twelve-121
 1045 Twelve-121
 1058 Twelve-122
 1059 Twelve-122
 1062 Twelve-122
 1063 Twelve-122
 1073 1962-110
 1074 1962-110
 1075 1962-110
 1083 1962-110
 1084 1962-110
 1085 1962-110
 1114M TV20-130
 1117-17 } Air King
 1130-17 } 700-100
 1130 TV20-127
 1131 TV20-127
 1132 TV20-127
 1132-17 TV7-147
 1133 TV20-127
 1141-20 } Air King
 1145-20 } type
 1163-17 } 700-100
 1150 TV20-127
 1151 TV20-127
 1152 TV20-127
 1153 TV20-127
 1154 TV20-127
 1155 TV20-127
 1158, A TV20-127
 1159, A TV20-127
 1160 TV20-130
 1161 TV20-130
 1162 TV20-130
 1163 TV20-130
 1163-17 TV7-147
 1164 TV20-130
 1165 TV20-130
 1173-17 } Air King
 1173-20 } 700-100
 1175-21 TV7-147
 1181-20 usa type
 Air King 700-100
 1183-21 TV7-147
 1183-21 } Air King
 1188-20 } 700-100
 1199-21 TV7-147
 1190 TV20-127
 1191 TV20-127
 1191-17 usa type
 Air King 700-100
 1192 TV20-127
 1193 TV20-127
 1212 1962-108
 1213 1962-108
 1214 1962-108
 1320 One-184
 1322 One-184
 1324 One-184
 1326X One-184
 1386 One-184
 1450 One-184
 1454 One-184
 1456 One-184
 1531 One-184
 1907 One-187
 1923 One-185
 1933 One-185
 1939 One-187
 1957 One-187
 1983 One-185
 1993 One-185
 2000 1962-109
 2003 1953-120
 2004 1953-120
 2005 1953-120
 2006 1953-120
 2018 1962-111
 2019 1962-111
 2028 1953-117
 2035 1962-112

Sears (Continued)

2036 1962-112
 2037 1962-112
 2038 1962-112
 2046 like 1045
 2075 1962-110
 2076 1962-110
 2077 1962-110
 2100 } All use
 2150 } Air King
 2190A } 700-100
 2130 TV20-127
 2131 TV20-127
 2132 TV20-127
 2133 TV20-127
 2134 TV20-127
 2135 TV20-127
 2160 TV20-130
 2161 TV20-130
 2162 TV20-130
 2163 TV20-130
 2164 TV20-130
 2172 see 100.208
 2195 see 100.208
 2200 1953-118
 2202 1953-118
 2203 1953-118
 2215 1953-119
 2217 1953-119
 2218 1953-119
 3004 1954-103
 3005 1954-103
 8006 1954-103
 3007 1954-104
 3008 1954-104
 3009 1954-104
 3040 1954-105
 3045 1954-106
 3046 1954-106
 8102X TV9-133
 3104A TV9-133
 3112X TV9-133
 3170 see 100.210
 3177 see 100.210
 3195 see 100.210
 3210 1953-121
 3215 1954-106
 3217 1954-106
 8218 1954-106
 3251 Four-134
 3361 Four-140
 3451 Four-138
 3461 Four-140
 3551 Four-138
 3561 Four-140
 4001 1964-144
 4002 1964-144
 4003 1964-144
 4030 1964-145
 4032 1964-146
 4033 1964-146
 4034 1964-146
 4043 1964-147
 4044 1964-147
 4079 1964-148
 4080 1964-148
 4081 1964-148
 4082 1964-148
 4108, -A TV9-133
 4112 TV9-133
 4113A, B TV9-133
 4118B, C TV9-133
 4119A TV9-133
 4125 TV9-132
 4127C, D TV9-133
 4129A, B TV9-133
 4133 TV9-133
 4135, -B TV9-133
 4140E TV9-133
 4150E TV9-133
 4158E TV9-133
 4158E TV9-133
 4170 uses Arvin
 TR558-1
 4414 One-186
 4415 One-186
 4500 One-186
 4505 One-186
 4506 One-186
 4509-11 One-186
 5036 1955-89
 5042 1955-89

HOW TO USE THIS INDEX

This Master INDEX will tell you in which SUPREME volume and on what page the material you need is listed. Please refer to the easy-to-follow charts on page 2, and to the explanation at top of page 3, for guidance.

Sears (Continued)	Sears (Continued)	Sears (Continued)	Sears (Continued)	Sentinel (Cont.)	Sentinel (Cont.)	Sonora Radio (Cont)
5045 1955-90	8038 1962-113	101.852 Nine-119	528.46500 1967-143	1U-724 TV9-187	1U-443 TV6-147	WGF-241 Eight-160
5046 1965-90	8070 Nine-122	101.860 Twelve-122	628.46600 1967-144	1U-762 TV9-187	444 TV6-147	WGF-242 Eight-160
5113 TV9-128	8080 Nine-119	109.356 Four-140	628.46700 1967-146	1U-765 TV9-187	1U-444 TV6-147	WGFU-241 Eight-160
R-5661 Four-141	8083 Nine-122	109.371 Four-141	628.46701 1967-146	1U-768 TV9-187		WGFU-242 Eight-160
5601A Four-142	8084 Nine-122	109.634 Eight-153	528.48000 1967-145	1U-762 TV9-127		245 Seven-136
6732 Four-141	8086 Nine-124	109.835 Nine-123	528.51710 TV20-127	1U-766 TV9-127		299 Ten-156
6011 Seven-123	8101 Nine-122	110.466 Eight-151	528.51711 TV20-127	1U-768 TV9-187		300 Ten-156
6012 Seven-133	8102 Nine-124	110.490 Eleven-121	528.51712 TV20-127	1U-791 TV9-187		302 TV5-151
6020 1966-135	8102A Nine-124	110.700 TV6-141	528.51713 TV20-127	1U-901 TV9-148		303 TV5-151
6021 1956-135	8102B Nine-124	110.700-1 TV5-141	528.51764 TV20-130	1U-911 TV9-143		306 Ten-156
6025 1956-135	8107A Nine-121	110.700-2 TV5-141	528.51765 TV20-130	1U-914 TV9-143		314 Eleven-124
6026 1956-135	8108 Nine-121	110.700-10 TV5-141	528.53071 1962-113	1U-921 TV9-143		315 Eleven-124
6050 Seven-129	8108A Nine-121	110.700-20 TV5-141	528.53300 1960-137	1U-924 TV9-143		700 TV2-129
6056A 1956-136	8144 Eight-163	110.700-40 TV5-141	528.53310 1960-137	1U-991 TV9-143		RHM/RBMU Seven-135
6057A 1956-136	8150 Eight-153	110.700-50 TV5-141	528.53550 1960-137	1U-1001B (Similar to 1U-1011B) in TV-9		RBU Seven-135
6071 Seven-129	8153 Nine-123	182.068 nses	528.53400 1960-138	248 Four-143		RDU Six-132
6285 Eight-149	8153A Nine-123	Arvin TB358-1	528.53600 1964-146	284I Six-123		RGMP/RGMFU Seven-134
6285A Eight-149	9002 Similar thru ARVIN 9006	132.09000 1956-135	528.53680 1962-110	284NA Six-123		RKR/RKRU Seven-137
6320 Three-117	9007 Same as ARVIN 9008	132.39900 1967-11	528.53740 1962-108	284NI Six-123		RMR Seven-136
6321 Three-118	9009 2585	132.40000 nses	528.53880 1962-106	284V Six-123		RQ/RQU Seven-138
6322 Three-118	9010 1959-12	132.41000 nses	528.53940 1962-107	286P Six-125		RWF/RWPU Seven-141
6323 Three-118	9011 Like	Arvin RE-391	528.54071 1962-110	286PR Eight-155		RX Six-133
6324 Three-119	9012 Sears	132.42700 See 8005	528.54400 1964-145	289T Six-127		RY Six-133
6325 Three-121	9013 7013	132.42800 See 8009	528.54670 1964-147	N292K Seven-129		RM/RMYM Seven-141
6337 Three-120	9014 Same as ARVIN 9016	132.42900 See 8013	528.54880 1964-148	293-CT Eight-157		RZ/RZU Seven-142
6253 Three-122	9015 3588	132.44400 See 9002	549.101 similar to Hallcrafters L800D	293I Six-129		
6354 Three-122	9016 1960-137	132.44500 See 7013	757.110 1963-120	293T Six-129		
6362 Three-122	9020 1960-137	132.45100 1960-138	767.120 1954-104	293V Six-129		
6364 Three-123	9021 1960-137	132.45102 1960-138	767.120 1954-103	294I Six-120		
6368 Three-125	9022 Ten-145	132.45600 See 9007		294N Six-130		
6382 Three-125	9023 1960-137	132.45700 See 9014		294T Six-130		
6400 Three-124	9024 1960-137	132.45800 See 9216		309-I Eight-166		
6401 Three-124	9025 1960-137	132.63901 1962-109		309-N Eight-156		
6402 Three-124	9026 1960-137	132.64402 1962-111		309-R Eight-156		
6403A Three-124	9027 1960-137	132.76901 1964-144		309-W Eight-156		
6404A Three-124	9028 1960-137	132.802 Four-138		312PG Ten-149		
6406A Three-124	9029 1960-137	132.816 Seven-133		312PW Ten-149		
6406A Three-124	9030 1960-137	132.818 Six-121		314E Nine-126		
6421 Three-118	9031 1960-137	132.825 Seven-129		314-I Nine-126		
6424 Three-119	9032 1960-137	132.826 Seven-129		314W Nine-126		
6425 Three-121	9033 1960-137	132.838 Eight-150		328K Nine-127		
6438B Three-120	9034 1960-138	132.841 Nine-120		329-I Nine-125		
6439B Three-121	9035 1960-137	132.871 Ten-146		329-W Nine-125		
6440 Three-121	9036 1960-137	132.875 Ten-145		331-I, -R, -W Ten-150		
6449 Four-142	9037 1960-137	132.877 Ten-145		332-I, -W Ten-151		
6449 Three-119	9038 1960-137	132.878 Ten-147		333-I, -W Ten-152		
6497 Three-121	9039 1960-137	132.881 Twelve-118		336PG Ten-154		
7003 ARVIN	9040 1960-138	132.896 Twelve-117		335PI Ten-154		
7004 RE-391	9041 1960-137	135.244 Ten-148		335PM Ten-154		
7004 One-184	9042 1960-137	139.150 Six-122		335PW Ten-154		
7006 1957-11	9043 1960-137	431.199 Eight-153		338-I Twelve-123		
7007 1957-11	9044 1960-138	456.51710 TV20-127		338-R Twelve-123		
7010 Use	9045 1960-138	456.51711 TV20-127		338-W Twelve-123		
7011 ARVIN	9046 1960-137	456.51712 TV20-127		338-K Ten-155		
7012 2563	9047 1960-138	456.51713 TV20-127		343 1953-122		
7013 1967-12	9048 1960-137	456.51754 TV20-130		344 1953-123		
7014 1957-12	9049 1960-138	456.51755 TV20-130		345P 1958-127		
7018 1967-143	9050 1960-138	478.233 Eleven-119		346 1958-124		
7020 1957-144	9051 1960-138	478.238 Twelve-120		347P 1953-126		
7020 1957-144	9052 1960-138	478.239 Twelve-132		348P 1953-126		
7021 1957-144	9053 1960-138	478.319 TV7-147		262 1964-107		
7021 Eight-152	9054 1960-138	478.341 TV7-147		353 1955-91		
7022 1957-144	9055 1960-138	478.375 TV7-147		866 1964-110		
7025 1957-146	9056 1960-138	478.376 TV7-147		1U-357 1955-92		
7026 1957-146	9057 1960-138	478.380 TV7-147		1U-358 1965-92		
7027 1957-146	9058 1960-138	478.381 TV7-147		359P 1956-137		
7054 Seven-130	9059 1960-138	528.171 Eleven-122		1U-365 1956-141		
7080 Seven-130	9060 1960-138	528.171-1 Eleven-122		1U-357 1956-142		
7080 Nine-122	9061 1960-138	528.174 Eleven-122		412 TV5-147		
7083 Five-130	9062 1960-138	528.194 Twelve-121		413 TV5-147		
7086 Eight-151	9063 1960-138	528.195, -1 Twelve-121		414 TV5-147		
7090 Seven-130	9064 1960-138	528.210 Twelve-119		415 TV5-147		
7094 Five-129	9065 1960-138	528.228 1963-119		416 TV5-147		
7103 Eight-151	9066 1960-138	528.230 1953-117		420 TV5-147		
7116 Seven-131	9067 1960-138	528.238 1963-119		423 TV5-147		
7117 Seven-131	9068 1960-138	528.241-1 1953-121		424 TV5-147		
7165 Eight-152	9069 1960-138	528.259 1958-118		429, 430, 431 similar to 423		
7166 Eight-152	9070 1960-138	528.271 TV9-133		433 TV6-147		
7210 Eight-154	9071 1960-138	528.292 TV9-133		1U-438 TV6-147		
7222 1967-146	9072 1960-138	528.300 TV9-133		439 TV6-147		
8000 Eight-160	9073 1960-138	528.303 TV9-133		1U-439 TV6-147		
8005 Like	9074 1960-138	528.253 1964-106		440 TV6-147		
8006 ARVIN	9075 1960-138	528.254 1964-106		1U-440 TV6-147		
8007 5578	9076 1960-138	528.265 1964-106		441 TV6-147		
8009 Same As	9077 1960-138	528.32400 1955-89		1U-441 TV6-147		
8010 ARVIN	9078 1960-138	528.32500 1955-89		443 TV6-147		
8011 2585	9079 1960-138	528.34900 1965-90				
8012 1969-12	9080 1960-138	528.40400 1965-135				
8013 Similar	9081 1960-138	528.40500 1965-136				
8014 to Sears	9082 1960-138					
8015 7013	9083 1960-138					
8020 Nine-120	9084 1960-138					

Sparton (Cont.)

25D173, -A are similar to 26SS171
25S172 TV6-153
25SD201A TV6-153
26SD160 TV5-155
26SS160 TV5-155
26SS160R TV5-155
26SS160L TV5-155
26SD170 TV5-155
26SD170D TV6-153
26SD171 TV6-153
26SS171, -A TV6-153
26SD172, -A TV6-153
26SS172, -A TV6-153
26SS172B like above
27D213 TV7-151
27D214 like 27D213
29U213 and 29U214 similar to 27D213
51-01 1959-135
51-04 1959-135
51-07 1959-135
51-09 1959-135
51-11 1959-135
121 Nine-132
141X Eleven-125
141XX Eleven-125
142X Eleven-125
142XX Eleven-125
230 1954-112
232 1954-112
239 1954-112
241 uses 8W10
242 uses 8W10
301 1953-128
305 1953-128
309 1953-128
311C 1954-112
312C 1954-112
315C 1954-112
319C 1954-112
320C 1953-129
321C 1953-129
325C 1953-129
329C 1953-129
342 1953-130
345 1953-130
349 1953-130
350 1954-111
351 1954-111
360 1953-129
361 1953-129
365 1953-129
369 1953-129
380 uses 8L3
381 uses 8L3
511 Four-145
518, 518X One-191
526 Seven-145
530-X Three-128
531-X Five-134
532-X Five-134
540-LX Three-129
558 One-191
568 One-191
578, 578X One-191
580-X Three-130
589 One-192
590-1 Three-131
591 One-189
593 One-189
600 One-192
601-S Four-146
610 One-192
620 One-192
651 Four-147
652-X Five-135
660-M Three-132
CR-729 1958-158
CR-734 1957-147
737AC One-192
761 Four-148
770 Three-133
770PA Three-133
846, -PA Seven-143
880-A Three-133
930 One-188
931AC One-189
1030 Nine-130
1030A Nine-130
1040X Eleven-125
1040XX Eleven-125
1041X Eleven-125

Sparton (Continued)

1041XX Eleven-125
1058 Nine-132
1059 Nine-132
1060 Nine-132
1061 Nine-132
1064 Nine-132
1068 One-190
1072 Nine-132
1078 One-190
1085 Eleven-125
1086 Eleven-125
1090 Eleven-125
1091 Eleven-125
1091 early Four-149
1210 and 1211 uses 8W10 Chassis
1300 1954-111
1301 1954-111
1304 uses 8L3
1305 uses 8L3
5025 TV5-155
5026 TV5-155
5029 TV5-155
5030 TV5-155
5035 TV5-155
5036 TV5-155
5037 TV5-155
5076 TV5-155
5077 TV5-155
5079 TV5-155
5080 TV5-155
5082 TV5-155
5083 TV5-155
5088 TV5-155
5089 TV5-155
5090 TV5-155
5107 TV6-153
5107Y TV6-153
5108 TV6-153
5207 TV6-153
5207A TV6-153
5208 TV6-153
5210 uses 26SS172B
5220 uses 26SD172C
5225 uses 26SD172C
5226 uses 26SD172C
5262 TV6-153
5162X TV6-153
5163X TV6-153
5165X TV6-153
5166X TV6-153
5175X TV6-153
5178X TV6-153
5191 TV6-153
5192 TV6-153
5263 TV6-153
5265 TV6-153
5266 TV6-153
5268 TV6-153
5270 to 5273 use 26SD172C
5288, 5289, and 5292 to 5299 all use 25CD202
5321 Five-137
5325 and 5326 use 26D173A
5342A TV7-151
5343A TV7-151
5362 and 5363 use 25D173A
5382A TV7-151
5383A TV7-151
5384A TV7-151
5385A TV7-151
5386A TV7-151
5521 Five-137
10352 TV7-151
10353 TV7-151
11322A TV8-139
11324A TV8-139
15312A TV8-139
15314A TV8-139
20312 TV8-139
20313 TV8-139
21322 TV8-139
21322A TV8-139
21324 TV8-139
22312 Use 29U213
22313 29U213
23322 same +
23323 UHP

Sparton (Continued)

31322 TV8-139
32324 TV8-139
33322 TV8-139
34324 TV8-139
35342 TV8-139
35343 TV8-139
36342 TV8-139
36343 TV8-139
39312 Use 27D214
39313 27D214
40312, 40313, use 29U214
41322, 41323, use 27D214
42322 Use 29U214
42323 29U214
42324 Chassis
43342 Use 27D214
45344 27D214
46344 see 29U214
47352, 47353, use 27D214
48352, 48353, use 29U214
50312 TV8-139
50314 TV8-139
58112 TV8-139
58114 TV8-139
SPIEGELS, INC.
130 Three-135
601 Three-134
TA-616 Five-138
T-618 Five-138
631-6 Three-135
822 Five-139
922 Five-139
BP-2450 Five-138
DP7002-4 Five-138
DP-7014 Five-139
DP-7450 Five-138
P Three-134
STEWART-WARNER
01-6G Three-136
01-6G-Z Three-136
01-6K Three-137
01-6M Three-137
02-4A Three-138
03-5S Three-139
03-6J Three-140
03-6J-Z Three-140
03-6L Three-140
03-6L-Z Three-140
A-6S Three-141
07-32 Three-141
11-5V Four-150
11-5W Four-151
11-6T Four-153
11-6T-S Four-153
11-8D Four-154
11-8D-Z Four-154
15-5Y Four-152
17T-9620A TV9-151
17T-9620B TV9-151
21C-9210C, -CX similar to 9210C
21C-9211D TV7-155
21C-9211E TV7-155
21C-9211P TV7-155
21C-9211G as above
21C-9300B TV8-143
21C-9300F TV8-143
21C-9300G TV8-143
21C-9300K TV8-143
21C-9300KB TV8-143
21C-9300L TV8-143
21C-9300LB TV8-143
21C-9300M TV8-143
21C-9300MB TV8-143
21C-9300P TV8-143
21C-9340K, KB, L, LB, M, MB, P, similar to 21C-9300
21C-9630C TV9-151
21C-9630CB TV9-151
21C-9630D TV9-151
21C-9700R TV9-154
21C-9700RB TV9-154
21C-9700W TV9-154
21C-9700WB TV9-154
21C-9700X TV9-154
21C-9700XB TV9-154
21T-9211B TV7-155

Stew.-Warner (Cont)

21T-9211C TV7-155
21T-9300A TV8-143
21T-9300AA TV8-143
21T-9300B TV8-143
21T-9300D TV8-143
21T-9300H TV8-143
21T-9300HA TV8-143
21T-9300R TV8-143
21T-9300RB TV8-143
21T-9300S TV8-143
21T-9300T TV8-143
21T-9349A, -R, -RB similar to 21T-9300
21T-9630A TV9-151
21T-9630AB TV9-151
24C-9360 TV8-143
24C-9370 TV8-143
27C-9310 TV8-143
27C-9350 TV8-143
A41T1 Eight-167
A51T1 Eight-168
A61T2 Eight-168
A51T3 Eight-168
A51T4 Eight-168
CS1T1 Nine-134
CS1T2 Nine-134
51T46 Seven-146
51T56 Seven-146
51T126 Seven-147
51T136 Seven-147
51T146 Seven-147
51T176 Seven-147
61T16 Six-135
61T26 Six-135
61TR36 Seven-148
61TR46 Seven-148
A61CR1 Right-169
A61CR2 Eight-169
A61CR3 Eight-169
A61CR4 Right-169
A61P1 Nine-135
A61P2 Nine-135
A61P3 Nine-135
B61T1 Nine-136
B61T2 Nine-136
62T36 Seven-149
R-100A, B, E One-193
R-102 One-195
112 One-194
R-134 One-197
R-136 One-196
R-160 One-198
205A Five-140
205B Five-140
205F Five-141
205G Five-142
206B Five-143
206C Five-143
206D Five-144
206E Five-144
206G Five-145
207D Five-146
208B Five-147
208C Five-147
950AC One-199
1121 One-194
1341-1349 One-197
1361-1369 One-196
9000-B Six-137
9001 Seven-150
9002A, B, P, R, Six-139
9005-A, B Six-141
9007-A Six-143
9007-F, G Six-143
9009-B Six-145
9013-A Seven-152
9014-E Six-147
9020-A Eight-168
9032 Eight-167
9034 Right-169
9036-A Nine-135
9036-B Nine-135
9036-C Nine-135
9045-A Nine-134
9045-B Nine-134
9046-A Nine-136
9046-B Nine-136
9120-A -B TV5-159
9120-C -D TV5-159
9120-E -F TV5-159
9121-A TV5-159
9121-B TV5-159

Stew.-Warner (Cont)

9151-A Ten-157
9152-A, -R, Ten-160
9153-A Eleven-127
9154-C Eleven-128
9154-CZ Eleven-128
9156-A Eleven-129
9160-Ato-E Twelve-125
9161-A Twelve-126
9161-B Twelve-126
9161-C Twelve-126
9162-A Twelve-124
9162-B Twelve-124
9162C to 9162F similar to above
9164-A Twelve-124
9164-B Twelve-124
9165-A 1953-131
9165-B 1953-131
9166-A see 9151-A
9170-B 1954-113
9170-C 1954-113
9170-D 1954-113
9175-B, -BU 1954-114
9175-G, -GU 1954-114
9175-H, -HU 1954-114
9180-B, -H 1954-115
9181-A, -C 1954-116
9181-Dto-F 1954-116
9182-C, -H, 1954-116
9186-A, -B 1954-116
9187-B 1954-116
9187-E, -J 1954-116
9200 TV6-159
9202 TV6-159
9203 TV6-159
9204 TV6-159
9210C TV7-155
STROMBERG-CARLSON
HPT 1954-117
HI PI RT 1954-117
1X TV10-166
1XP TV10-166
1X21 TV10-166
1X22 TV10-166
1XP21 TV10-166
1XP22 TV10-166
BP-1 1954-118
C-1 Twelve-127
HPP-1 1954-117
EP-2 1955-94
C-3 1955-93
T-4 1955-93
C-5 1955-93
17 TV5-165
17RP TV5-165
17RP2 TV5-165
21T TV9-157
K-21 TV11-128
KH-21 TV11-128
22T TV9-157
K-22 TV11-128
KH-22 TV11-128
116C TV5-165
116RP TV5-165
116T TV5-165
317 TV6-167
1-514-4 TV8-159
321 TV6-167
400 Three-142
9002A, B, P, R, Six-139
417 Series TV7-159
421 Series TV7-159
450 Three-144
480 Three-145
515 Four-155
520 Four-156
521 Series similar to 421
530 Four-157
535 Four-157
600 Five-149
621 Series similar to 421
621A TV8-153
622 TV8-153
624 TV8-153
624RP TV8-153
625, -RP TV8-153
635 One-200
900 Five-149
920 Five-150

STROMBERG-CARLSON (Continued)

925 Five-151
955 Five-153
1000 Five-149
1020 Six-151
1025 Five-151
1055 Five-153
1100 Six-149
1101 Seven-154
1110 Seven-156
1120 Six-151
1121 Seven-158
1200 Nine-137
1202 Nine-137
1204 Nine-138
1500 Ten-161
1507 Eleven-130
1608 Eleven-131
SINDBAKER
AC-2745 1956-149
AC-2746 1956-150
AC-2747 1956-149
AC-2748 1956-150
AC2786 Like Motorola 596-12
AC-2905 1958-28
AC-2906 1958-30
AC-2977 1961-26
AC-2978 1961-27
AC-3084 1961-26
AC-3085 1961-26
AC-3086 1961-26
AC-3087 1961-27
AC-3216 1963-23
AC-3217 Like Chevrolet
AC-3246 1963-23
AC-3255 988413
AC-3247 1963-23
AC-3256 1963-23
AC-3351 1964-22
AC-3352 1964-22
AC-3353 1964-22
AC-3354 1964-24
AC-3377 1964-24
SUPERIOR INST.
CA-11 Six-157
SYLVANIA ELECTRIC
1-356 TV6-171
1-366 TV6-171
1-387 TV6-171
1-487-1 TV6-171
1-437-3 diff. I. F. but like 1-437-1
1-441 TV6-171
1-462-1 TV6-171
1-502-1 TV6-171
1-504-1 TV7-167
1-504-2 TV7-167
1-508-1 TV7-167
1-508-2 TV7-167
1-510-1 TV7-167
1-510-2 TV7-167
1-514-1 TV8-159
1-514-3 TV8-159
1-514-4 TV8-159
1-518-1 TV8-164
1-518-2 TV8-164
1-518-3 TV8-164
1-520-1, & TV8-159
3, -4, -7, -8 TV8-159
1-522-1, -2 TV9-157
1-525-1, 2 TV13-157
1-526-1 to - 6 TV10-167
1-527-1, -2 TV10-167
1-530-1, to -6 similar to 1-520-1
1-532-1 TV11-133
1-532-2 TV11-133
1-532-3 thru -4 Similar to above
1-532-5, -6, -7 TV12-165
1-533-1 TV11-138
1-533-2 TV11-138
1-533-7, -8, -9 Similar to above
1-537-5 TV15-153

SYLVANIA Continued

1-537-6 TV15-153
1-539-3 TV15-153
1-539-4 TV15-153
1-541-7 TV17-147
1-541-8 TV17-147
1-541-9 TV17-147
1-541-0 TV17-147
1-542-1 through 1-542-8 TV16-141
1-544-1 TV17-153
1-544-2 TV17-153
1-544-3 TV17-153
1-545-1 TV17-147
1-601-1 Twelve-130
1-601-2 1953-134
1-601-3 1953-134
1-601-4 1954-119
1-601-5 1954-119
1-602-1 Twelve-129
1-602-2 1953-133
1-603-3 1953-133
1-602-4 1955-96
1-602-5 1955-96
1-602-6 1955-96
1-602-7 1955-96
1-602-9 1957-148
1-603-1 1954-120
1-603-2 1954-120
1-604-1 1953-135
1-605-1 1955-98
1-606-1 1954-122
1-607-1, 2, 3 1956-143
1-607-4 1956-145
1-607-5 1957-149
1-607-6 1957-149
1-609-6 1958-161
1-609-7 1959-136
1-610-1 1956-146
1-611-1 1956-146
1-612-1 1957-151
1-612-2 1957-152
1-615-1 1957-150
1-615-2 1957-150
1-616-2 1960-140
1-617-1 1958-159
1-617-4 1960-139
1-621-1 1958-161
1-621-2 1958-161
1-623-1 1958-162
1-624-1 1958-162
1-629-1, 2 1959-137
1-630-1, 2 1959-138
1-631-1 1959-139
1-632-1, 2 1959-140
1-635-1 1960-142
1-637-1 1960-144
1-638-1, 2, 3 1960-145
1-639-1 1959-136
1-640-1 1959-141
1-642-1 1959-141
1-645-1 1959-142
1-647-1 1961-146
SC03 1959-136
4C09 1961-150
4C15 1961-150
4P05 1961-157
4P06 1961-157
4P14 1961-149
4P15 1961-149
4P19W, + 1962-123
4T09 1961-150
4T15 1961-150
5C10B, P 1961-143
5C11B, T 1961-143
5C12R, T, W 1961-143
5C13 1961-144
5C167 see 5C1D
5C17 1961-143
5C18 like 5C12
5P10 1960-144
5P11 1960-144
5P16 1961-147
5T10B, P 1961-143
5T11B, T 1961-143
5T12R, T, W 1961-143
5T13 1961-144
5T16 like 5T10
5T17 1961-152
5T18 see 5T12
6F17 1961-153

SYLVANIA (Cont.)
 6P18 1961-154
 6P08 1962-121
 6P09 1962-121
 6T14 1961-145
 7K10 1961-155
 7K11 1961-155
 7P12 1960-145
 7P13 1960-139
 8P15 1961-148
 8P16 1961-148
 8P18 1961-151
 TH10W uses 682-4
 14P101 TV13-157
 14P201 TV13-157
 AK15 1962-127
 AT15 1962-127
 AK16 1962-127
 AK16 1962-127
 AT16 1962-127
 TH16 1962-125
 17D13R, T TV18-155
 17D14W TV18-155
 17D15R, T TV18-155
 17D17R, W TV18-155
 17D18T, W TV18-155
 17D19G, S TV18-155
 17P110 TV15-153
 17P206 TV15-153
 AK17 1962-127
 AK18 1962-127
 19L17 TV20-141
 19P08 TV21-133
 19P09 TV22-151
 19P10 TV19-147
 19P11 TV19-147
 19P12 TV22-151
 19P14 TV22-151
 19P35 TV22-151
 19P36 TV22-151
 19T01 TV18-161
 19T08 TV21-133
 19T10 TV19-147
 19T11 TV19-147
 19T12W uses 546-4
 19T18 TV19-147
 19T19 TV19-147
 19T20 uses 563-4
 19T21 TV22-151
 AK19 1963-160
 AK20 1963-160
 AT20 1963-160
 TH20 1963-158
 21C07 TV18-161
 21C09 TV18-161
 21C401 TV11-133
 21C402 TV10-167
 21C403 TV11-133
 21C404 } Use
 21C405 } 1-532-3
 21C414 TV16-141
 21C501 TV11-138
 21C502 TV11-138
 21C508 TV12-165
 21C509 TV12-165
 21C519 TV16-141
 21C524 TV16-141
 21C601 TV11-138
 21C605 } Use
 21C607 } 1-533-7
 21C616 TV16-141
 21C621 TV16-141
 21D862 TV11-138
 21T101 TV11-133
 21T102 TV11-133
 21T103 TV10-167
 21T104 TV11-133
 21T105 } Use
 21T106 } 1-532-3
 21T110 see 1-532-3
 21T121 TV15-153
 21T201 TV11-138
 21T207 TV12-165
 21T208 TV12-165
 21T218 TV16-141
 21T301 TV11-138
 21T303 see 1-533-7
 21T305 TV16-141
 AK21 1963-160
 AT21 1963-160
 22M TV6-171
 22M-1 TV6-171
 AK22 1963-160
 23B, 23M TV6-171
 23C08 TV18-161

SYLVANIA (Cont.)
 23C09 TV18-161
 SC26 TV18-161
 23C11 TV18-161
 23C17 TV17-153
 23C18 TV17-153
 23C18 TV18-161
 23C19 TV17-153
 23C20 TV18-161
 23C20 TV17-153
 23C21 TV17-153
 23C26 TV18-161
 23C27 TV18-161
 23C28 TV18-161
 23C29 TV18-161
 23C30B, + TV18-163
 23C31B, + TV18-163
 23C32B, + TV18-163
 23C33B, + TV18-163
 23C34B, + TV18-163
 23C35B, + TV18-163
 23C36B, + TV18-163
 23C37F TV18-163
 23C38F, W TV18-163
 23C39F TV18-163
 23C84 TV22-143
 23E01 use 562-3, -4
 23H53 TV20-137
 23H54 TV20-137
 23H10 TV22-143
 23L45 use 550-1, -2
 23L47F uses 555-1
 23L48 TV19-141
 23L49 TV19-141
 23L51D TV19-141
 23L52 TV19-141
 23L62 TV21-137
 23L63 TV21-137
 23L66 TV21-137
 23L67 TV21-137
 23L70 TV21-137
 23L71 TV21-137
 23L72 TV21-137
 23L73 TV21-137
 23L74 TV21-137
 23L77 } Use
 23L80 } 569-1, 3
 23L81 } similar
 23L83 } TV21-137
 23L86 } TV22-143
 23L87 } TV22-143
 23L89 } TV22-143
 23M-1 TV6-171
 23M101 TV18-161
 23S22 TV17-147
 23S23 TV17-147
 23S24 TV17-147
 23T09 TV18-161
 23T10 TV18-161
 23T11 TV18-161
 23T12 TV18-161
 23T12 TV17-153
 23T13 TV17-153
 23T13 TV18-161
 23T14 TV17-153
 23T14 TV18-161
 23T15E TV18-163
 23T16B, + TV18-163
 23T17B, + TV18-163
 23T41W uses 555-5
 23T44B, + TV19-141
 23T60 TV21-137
 23T61 TV21-137
 23T78 TV22-143
 23T79 uses 569-1
 23T82 TV22-143
 23V42 uses 555-5
 23V46B, + TV19-141
 23V50B, + TV19-141
 23V64 TV21-137
 23V65 TV21-137
 23V68 TV21-137
 23V69 TV21-137
 23V90 TV22-143
 AK23 1963-160
 24C601 TV11-133
 24C603 see 1-533-9
 24M, -1 TV6-171
 24M3 TV6-171
 24T101 TV11-133
 24T201 TV12-165
 24T301 TV11-138
 PT24 1963-157
 25M TV6-171

SYLVANIA (Cont.)
 SC25 1963-159
 SC26 1964-153
 45C13 1961-146
 45C14 1961-146
 45C20 1962-124
 45C31-1 1963-155
 45P18 1962-120
 45P19 1961-156
 45P20 1964-152
 45P21 1963-161
 45P22 1963-161
 45P25 1963-161
 45P26 1963-161
 45P32 1964-152
 45P34 1964-156
 45P35 1964-156
 Y45C20 1963-161
 55C31-1 1963-155
 and 1963-156
 55C36-1 1963-155
 and 1963-156
 55P19 1962-122
 Y55C20 1962-126
 71M, -1 TV6-171
 72B, -1 TV6-171
 72M, -1 TV6-171
 73B, 78M TV6-171
 74B, -1 TV6-171
 74M, -1 TV6-171
 75B, 75M TV6-171
 105-14 TV8-159
 105B, -BU TV7-167
 105M, -MU TV7-167
 120-20 TV8-159
 120B, -BU TV7-167
 120M, -BU TV7-167
 126B, -BU TV7-167
 126L TV7-167
 126M, -MU TV7-167
 150A, -L, and 155A, -L, -M, use 1-437-3
 172K, -KU TV7-167
 172M, -MU TV7-167
 175-18 TV8-164
 175B, -BU TV7-167
 175L TV7-167
 175M, -MU TV7-167
 176B, -BU TV7-167
 176L TV7-167
 176M, -MU TV7-167
 177B, -BU TV7-167
 177M TV7-167
 178B, -BU TV7-167
 178M, -MU TV7-167
 200 } Both use
 205 } 1-504-2
 220 } Use late
 225 } version
 226 } 1-510-2
 250 uses 1-504-2
 275 uses 1-510-2
 300 TV8-159
 320 TV8-159
 325 TV8-159
 326 TV8-159
 372 TV8-164
 373 TV8-164
 375 TV8-154
 376 TV8-164
 377 TV8-164
 400-1, -2 1963-155
 405-1 1964-152
 406-1 1964-152
 407-1 1964-156
 410 uses 1-530-1
 433 1953-135
 454 1954-122
 511 TV10-167
 511B Twelve-130
 511H, -M Twelve-130
 512BR Twelve-130
 512CH Twelve-130
 512GR Twelve-130
 512RE Twelve-130
 512YE Twelve-130
 513 1953-134
 514 uses 1-530-1
 515 1956-143
 518 1955-96
 519 1956-143
 525 uses 1-530-1
 529 uses 1-530-1
 541B, -H Twelve-129

SYLVANIA (Cont.)
 541M Twelve-129
 542BR Twelve-129
 542CH Twelve-129
 542GR Twelve-129
 542RE Twelve-129
 542YE Twelve-129
 543 1953-133
 546-1, -2 TV19-147
 546-3, 4, 5 TV19-147
 548 1955-96
 548-1 thru TV18-155
 548-7 thru TV18-161
 550-1, 2, 3 TV18-163
 550-7, 8, 9 TV18-163
 552-1, 2 TV18-161
 552-9 TV18-161
 554-1, -2 TV20-137
 555-1, 2, 3 TV19-141
 555-5, 6, 7 TV19-141
 558-1, -2 TV20-141
 562-3, -4 similar to 555-1
 563 1953-134
 563-1, 2 TV21-133
 563-4, 5, 7 TV21-133
 565-1, 2 TV21-137
 565-3, 4, 7 TV21-137
 568 1954-119
 569-1, -2, -3, -4 like 565-1
 571-1, -2 TV22-151
 571-3, -4 TV22-151
 573-1, -2 TV22-151
 574-3, -4 TV22-151
 575-1 through
 575-6 TV22-143
 575-9, -0 TV22-143
 593 1953-133
 596 TV9-166
 598 1955-96
 612 TV10-167
 614 TV10-167
 614 1955-98
 622 TV10-167
 630-5 thru
 630-8 1961-143
 630-9 like above
 631-2, 3 1961-144
 632-3 1961-145
 646-5 TV20-137
 646-6, -7 1963-155
 649-1, 2 1961-147
 651-1 thru -4
 1961-143
 4397 like 4307
 4398 like 4308
 4399 like 4309
 4406 1958-162
 4413 1959-142
 4416 1959-141
 4419 1959-141
 4422 1959-142
 4501 1958-162
 4708 1960-142
 5151 1956-143
 5184 1954-119
 5484 1955-96
 5485 like 5484
 6010 like 1400
 6022 1962-127
 6025 1962-127
 6028 1962-127
 6029 1962-127
 7058 uses 682-4
 G9200 1963-161
 G9400 1963-155

SYLVANIA (Cont.)
 918 1955-95
 1100 1961-143
 1102 1956-145
 1107 1959-137
 1108 1959-138
 1111 1961-143
 1160 1961-143
 1202 1957-150
 1212 1961-143
 1219 1961-143
 1286 1961-143
 1300 1961-143
 1301 1961-143
 1303 1959-139
 1304 1959-140
 1306 1961-143
 1309 1961-143
 1322 1961-143
 1400 1961-143
 1512 1961-143
 1519 1961-143
 1600 1961-143
 1701 1961-143
 1704 1961-143
 1708 1961-143
 1709 1961-143
 2101 1957-149
 2108 1959-137
 2109 1959-138
 2202 1957-149
 2300 1961-147
 2301 1957-150
 2302 1957-148
 2305 1959-140
 2400 1961-147
 2500 1961-147
 2600 1961-147
 2700 1961-147
 2800 1960-145
 2900 1960-145
 3100 1960-139
 3201 1956-146
 3202 1957-152
 3203 1958-159
 8204 1958-159
 3211 1960-139
 3302 1956-146
 3303 1957-152
 3304 1957-152
 3305 1958-160
 3401 1957-151
 3406 1960-140
 4307 1958-161
 4308 1958-161
 4309 1958-161
 4312 1959-136
 4397 like 4307
 4398 like 4308
 4399 like 4309
 4406 1958-162
 4413 1959-142
 4416 1959-141
 4419 1959-141
 4422 1959-142
 4501 1958-162
 4708 1960-142
 5151 1956-143
 5184 1954-119
 5484 1955-96
 5485 like 5484
 6010 like 1400
 6022 1962-127
 6025 1962-127
 6028 1962-127
 6029 1962-127
 7058 uses 682-4
 G9200 1963-161
 G9400 1963-155

TELE-TONE RADIO
 AH Twelve-131
 AZ Twelve-131
 BL Twelve-131
 BO Twelve-132
 185 Twelve-131
 190 Twelve-131
 200 Twelve-131
 214 Twelve-131
 228 Twelve-131
 230 Twelve-132

TEMPLETON RADIO
 E-510 to
 E-519 Eight-170
 G-513 Eight-170
 G-515 Eight-170

TOSHIBA
 7TP-30 1964-157
 7TP-403Y 1964-157

TRANSFORMER CORP.
 51 One-202
 53 One-202
 55 One-202
 480 One-203

TRAV-LER RADIO
 12L50 TV5-173
 14B50 TV5-173
 14C50 TV5-173
 16G50 TV5-173
 16R50 TV5-173
 16R60 same 16R70
 16R70 TV5-173
 16T50 TV5-173
 17P6025 see data on TV17-159
 19A50 TV5-173
 36A2 TV7-175
 36B2 TV7-175
 46-37 1958-163
 46A3 } Later
 46B3 } versions
 46C3 } of 36A2
 47A3 TV9-167
 48-314 1959-143
 48A3 TV9-167
 48A4 TV9-167
 48C4 TV9-167
 49A4 TV9-167
 55-37 1955-99
 55-38 1955-99
 55-39 1955-99
 55C42 1957-153
 55C46 1957-153
 56-38 like 55-38
 56C42 } Like
 56C45 } 55C42
 56C46 } & 55C46
 56C220 1958-164
 56C221 like 56C220
 56C230 1958-164
 56C231 1958-164
 56C232 1958-164
 56C233 1958-164
 56C240 1958-164
 59C221 } SRE
 59C230 } 56C230
 59C231 } in
 59C232 } 1958-164
 60C300 1961-158
 60C301 1961-158
 60C302 1961-158
 60C303 1961-158
 60C321 1961-158
 60C322 1961-158
 60C323 1961-158
 61C300 } like
 61C301 } 60C300
 61C302 } see
 61C303 } 1961-158

TRAV-LER (Continued)
 65C45 1957-154
 90-105 1959-144
 102 Six-153
 T200 1958-163
 T201 1958-163
 T202 1958-163
 T203 1958-163
 T204 1958-163
 T210 1960-146
 T211 1960-146
 T212 1960-146
 T213 1960-146
 217-32 TV7-175
 217-33 TV7-175
 217-37 TV7-175
 217-38 TV7-175
 217-37.1 TV7-175
 220-34 TV7-175
 220-35 TV7-175
 221-36 TV7-175
 226 1958-163
 226 1960-146
 TR-280A 1959-143
 TR-281A 1959-143
 TR-282A 1959-143
 TR-283A 1959-143
 TR-284B } Similar
 TR-285B } to
 TR-286B } TR-280A
 TR-287B } 1959-143
 317-44 uses 46B3
 317-47 uses 46A3
 321-46 uses 46A3
 321-48 uses 46A3
 324-49 uses 46C3
 412E4 TV11-143
 412E5 TV11-143
 412F4 TV11-143
 412F5 TV11-143
 412G5 TV11-143
 412K5 TV11-143
 412L5 TV11-143
 417E4 TV11-143
 417E5 TV11-143
 417E6 TV11-143
 419E5 TV11-143
 500 Six-154
 501 Six-154
 510A4 TV11-143
 511A4 TV11-143
 513A4 TV11-143
 513A5 TV11-143
 514A4 TV11-143
 514A5 TV11-143
 517-56 TV11-143
 517-67 TV11-143
 517-82, -U TV11-143
 517-100 TV11-143
 518R4 TV11-143
 518R5 TV11-143
 521-73 TV11-143
 521-75 TV11-143
 521-76 TV11-143
 521-77 TV11-143
 521-78 TV11-143
 521-79, -U TV11-143
 521-80, -U TV11-143
 521-81, -U TV11-143
 521R90 1955-99
 521-R90, U TV11-143
 521-R91, U TV11-143
 521R91 1955-99
 521-110 TV11-143
 521-115 TV11-143
 524-83, -U TV11-143
 524-84, -U TV11-143
 524-85, -U TV11-143
 524-86, -U TV11-143
 600 Six-154
 943-3R TV16-150
 947-2R TV16-150
 953-2R TV16-150
 975-4R TV16-150
 1130 1961-158
 1150-19 TV17-159
 1156-39 TV17-159
 1159-120 similar to 1156-39
 X1770 TV17-159
 1778 TV17-159
 1790 TV17-159
 5002 Six-153

HOW TO USE THIS INDEX
 This Master INDEX will tell you in which SUPREME volume and on what page the material you need is listed. Please refer to the easy-to-follow charts on page 2, and to the explanation at top of page 3, for guidance.

TRAV-LER (Continued)

Table with columns for model numbers and descriptions. Includes entries like 5015 Ten-162, 5019 Right-171, 5022 Eleven-133, etc.

TRUESTONE

see Western Auto

UNITED AMERICAN

60, 61 One-204

UNITED MOTORS

see DELCO

Table listing various model numbers and descriptions for United Motors. Includes entries like R-640 One-205, R-663 Three-148, R-664 Three-150, etc.

United Mot. (Cont)

Continuation of United Motors table. Includes entries like R-1402 Five-154, AC-2745 1956-149, AC-2746 1956-150, etc.

U. S. RADIO & TV

Table listing U.S. Radio & TV models. Includes entries like 46, 46A One-214, 47, 47A One-214, VIDEO CORP. OF AMERICA, etc.

WESTERN AUTO

Table listing Western Auto models. Includes entries like 2A2W Seven-180, 2D1185A TV6-178, 2D1185B TV6-178, etc.

Western Auto (Cont)

Continuation of Western Auto table. Includes entries like 227A96-906 Ten-170, 237 Twelve-143, 325D27-202, etc.

Western Auto (Cont)

Continuation of Western Auto table. Includes entries like D-924 Three-175, D-976 Three-171, D-1034A Eleven-142, etc.

Westinghouse (Cont)

Continuation of Westinghouse table. Includes entries like H17T247 TV15-159, H17T249 TV15-159, H17T250R Similar to V-23654, etc.

Westinghouse (Cont)
H21KU225 TV14-171
H21K226 TV14-171
H21KU226 TV14-171
H21K227 TV14-171
H21KU227 TV14-171
H21K228 TV14-171
H21KU228 TV14-171
H21K229 TV14-171
H21KU229 TV14-171
H21K232 TV14-171
H21KU232 TV14-171
H21K233 TV14-171
H21KU233 TV14-171
H21K234 } K types
H21KU234 } use
H21K235 } V-2371
H21KU235 } and
H21K236 } KU use
H21KU236 } V-2381
H21K256 } use
H21KU256 } V-2371
H21K257 } V-2381
H21KU257 }
H21KU210, A TV15-172
H21KU211, A TV15-172
H21K270 TV16-161
H21K271 TV16-161
H21K272 TV16-167
H21K273 TV16-167
H21K274 TV16-167
H21K275 TV16-167
H21K276 TV16-167
H21K305 TV16-173
H21K306 TV16-173
H21K308 TV16-173
H21K309 TV16-173
H21K310 TV16-173
H21K311 TV16-173
H21K312 TV16-173
H21K313 TV16-173
H21KU270 TV16-161
H21KU271 TV16-161
H21KU272 TV16-167
H21KU273 TV16-167
H21KU274 TV16-167
H21KU275 TV16-167
H21KU276 TV16-167
H21KU305 TV16-173
H21KU306 TV16-173
H21KU308 TV16-173
H21KU309 TV16-173
H21KU310 TV16-173
H21T101 TV12-171
H21T101B TV13-167
H21TU101 TV12-171
H21TU101A TV13-167
H21T104 TV12-171
H21TU104 TV12-171
H21T105 TV12-171
H21TU105 TV12-171
H21T106 TV12-171
H21TU106 TV12-171
H21T107 TV12-171
H21TU107A TV13-167
H21TU107 TV12-171
H21TU107A TV13-167
H21T107B TV13-167
H21TU107B TV13-167
H21T108 TV12-171
H21TU108 TV12-171
H21T108A TV13-167
H21T108B TV13-167
H21TU108 TV12-171
H21TU108+ TV13-167
H21TU180+ TV13-167
H21T181A TV18-167
H21TR181+ TV13-167
H21TRU181 TV13-167
H21TUR181+ TV13-167
H21TR182+ TV13-167
H21TRU182 TV13-167
H21TUR182+ TV13-167
H21TR183+ TV13-167
H21TRU183 TV13-167
H21TRU183+ TV13-167
H21TR184+ TV18-167
H21TRU184 TV13-167
H21TRU184 TV13-167
H21T185 TV13-167

Westinghouse (Cont)
H21TRU185 TV13-167
H21TR188+ TV13-167
H21TRU188 TV13-167
H21TRU188 TV13-167
H21TR189C TV13-167
H21TRU189 TV13-167
H21TUR189 TV13-167
H21T201, B TV14-161
H21TU201 TV14-161
H21T201D TV15-167
H21T202, B TV14-161
H21TU202 TV14-161
H21T202D TV15-167
H21T203A TV15-167
H21T203 see V-2371
H21T206, A TV15-172
H21T207, A TV15-172
H21T217 TV15-167
H21TU203A TV15-167
H21TU203 } use
H21TU205A } V-2381
H21TU206, A TV15-172
H21TU207, A TV15-172
H21T218, A TV14-171
H21TU218+ TV14-171
H21T219A TV14-171
H21TU219+ TV14-171
H21T220, A TV14-171
H21TU220+ TV14-171
H21T221, A TV14-171
H21TU221+ TV14-171
H21T222, A TV14-171
H21TU222+ TV14-171
H21T262 TV16-161
H21T263 TV16-161
H21T264 TV16-161
H21T265 TV16-161
H21T266 TV16-161
H21T267 TV16-161
H21T268 TV16-161
H21T269 TV16-161
H21T270 TV16-161
H21T271 TV16-161
H21T300 TV16-173
H21T301 TV16-173
H21T302 TV16-173
H21TU262 TV16-161
H21TU263 TV16-161
H21TU264 TV16-161
H21TU265 TV16-161
H21TU266 TV16-161
H21TU267 TV16-161
H21TU268 TV16-161
H21TU269 TV16-161
H21TU302 TV16-173
H24K125, H24KU125 through H24K128 and H24KU128 TV12-171
H24K126B TV13-167
H24K127B TV13-167
H24K128B TV13-167
H24KR126A TV13-167
H24KR126F TV13-167
H24KR127F TV13-167
H24KU126B TV13-167
H24KU127B TV13-167
H24KU128B TV13-167
H24K130 use V-2343
H24KU130 " V-2353
H24T117, H24TU117 through H24T122 and H24TU122 TV12-171
WR-27 One-169
WR-32 One-179
WR-33 One-169
WR-35 One-179
WR-36 One-181
WR-42X3 Five-164
WR-42X7 Five-164
H-44AC1A 1959-167
H-44AC2A 1959-167
H-45AC1A 1959-167
H-45AC2A 1959-167
H-46AC1 1959-166
H-46AC2 1959-166
H-46AC3 1959-166
H-48SE1 1959-168
H-48SE2 1959-168
H-48SE3 1959-168

Westinghouse (Cont)
H-48SE4 1959-168
H-48SE5 1959-168
H-51MP1 1960-162
H-51MP2 1960-162
H-51MP3 1960-162
H-52MPS1 1960-163
H-52MPS2 1960-163
H-52MPS3 1960-163
H-54ACS1 1960-162
H-54ACS2 1960-162
H-55ACS1 1960-163
H-55ACS2 1960-163
H-56ACS1 1960-160
H-56ACS2 1960-160
H-57ACS1 1960-161
H-57ACS2 1960-161
H-60ACS1 1960-159
H-60ACS2 1960-159
H-61MP2 1961-172
H-61MP3 1961-172
H-62MPS2 } like
H-62MPS3 } V-2508-02
H-62MPS1A 1964-167
H-62MPS2A 1964-167
H-62MPS3A 1964-167
WR-62K1 Five-165
WR-62K2 Five-165
H-63AC1 1961-176
H-63AC2 1961-176
H-64ACS1 1961-172
H-64ACS2 1961-172
H-65ACS1 1961-177
H-65ACS2 1961-177
H-66ACS1 1961-176
H-66ACS2 1961-176
H-67ACS1 1961-175
H-67ACS2 1961-175
H-68ACS1 1961-174
H-68ACS2 1961-174
H-69ACS1 1962-139
H-69ACS1A 1964-167
H-70ACS-1 1961-173
H-70ACS1A 1963-171
H-70ACS-3 1961-173
H-70ACS3A 1963-171
H-70ACS-4 1961-173
H-70ACS4A 1963-171
H-72MP1 1962-142
H-72MP2 1962-142
H-75AC1 } Use
H-75AC2 } V-2508-5
H-75AC1A 1964-167
H-75AC2A 1964-167
H-75AC1 } Use
H-75AC2 } V-2508-5
H-75AC4 } 1961-176
H-76ACS1 1962-142
H-76ACS2 1962-142
H-77ACS1 } Use
H-77ACS2 } V-2508-6
H-78ACS1 1962-138
H-78ACS2 1962-138
H-79ACS1 1962-141
H-79ACS1B 1964-171
H-79ACS2B 1964-171
H-79ACS2 1962-141
H-81ACS1 1962-140
H-81ACS2 1962-140
H-84ACR1 1963-173
H-85MP1 1964-168
H-85MP2 1964-168
H-85MP3 1964-168
H-86ACS1A 1964-170
H-86ACS2A 1964-170
H-86ACS3 1964-170
H-88ACS1 1964-171
H-89ACS1 1964-169
H-90ACS1 1964-171
H-90ACS2 1964-171
H-90ACS3 1964-171
H-96AC1 1964-167
H-96AC2 1964-167
HF100EN 1958-172
HF101BN 1958-172
HR102S 1959-164
HR103S 1959-164
H-104 Seven-181
HF104DP 1958-173
H-105 Seven-181
HF105DP 1958-173
HF106DP 1958-173
H-107 Seven-181
H-108 Seven-181
H-110 Seven-182

Westinghouse (Cont)
HF-110AN 1959-165
H-111 Seven-182
HF-111AN 1959-165
HF117DP, S } use
HF118DP, S } chassis
HF119DP, S } V-2501-1
H-122 Six-167
H-124 Six-166
H-125 Six-166
H-126 Six-166
H-130 Six-167
H-133 Eight-183
H-137 Seven-182
H-138 Seven-182
H-148 Eight-184
H-157 Eight-185
H-164 Nine-149
H-165 Nine-150
H-166 Nine-149
H-166A Nine-149
WR-166 Three-176
H-167 Nine-149
WR-170 Three-176
WR-178-L Four-167
WR-175 Four-167
WR-184 Four-168
H-185 Nine-151
WR-186 Four-169
H-188 Nine-152
H-190 Nine-153
H-191 Nine-153
H-191A Nine-153
H-195 Nine-151
H-198 Ten-171
H-199 Ten-172
H-202 Nine-154
H-204 Nine-154
H-210 Ten-173
H-211 Ten-173
H-220 same as H-190
H-300T5 Ten-175
H-301T5 Ten-175
H-302P5 Ten-174
H-303P4 Ten-176
H-304P4 Ten-176
H-305C8 Ten-177
H-306C8 Ten-177
H-307T7 Eleven-149
H-308T7 Eleven-149
H-309P5 Eleven-151
H-309P5U Eleven-151
H-310T5 Ten-179
H-310T5U Ten-179
H-311T5 Ten-179
H-311T5U Ten-179
H-312P4 Ten-180
H-312P4U Ten-180
H-313P4 Ten-180
H-313P4U Ten-180
H-314P4, -U Ten-180
H-315P4, -U Ten-180
H-316C7 Eleven-149
H-317C7 Eleven-149
H-318T5 Eleven-148
H-318T5U Eleven-148
H-320T5 Eleven-148
H-320T5U Eleven-148
H-321T5 Eleven-148
H-321T5U Eleven-148
H-322T5 Eleven-148
H-322T5U Eleven-148
H-323T5 Eleven-148
H-323T5U Eleven-148
H-324T7 Eleven-149
H-324T7U Eleven-149
H-325T7 Eleven-149
H-325T7U Eleven-149
H-326C7 Eleven-149
H-328C7 Eleven-149
H-331P4U & H-332P4 Twelve-152
H-333P4U Twelve-152
H-334T7U Eleven-149

Westinghouse (Cont)
H-334T7UR Twelve-149
H-335T7U Eleven-149
H-336T5U Eleven-148
H-337T5U Eleven-148
H-338T5U Eleven-148
H-341T5U Eleven-148
H-342P5U Eleven-151
H-343P5U Eleven-151
H-345T5, and H-346T5 same as H-338T5U
H-348P5, to H-349P5 same as H-342P5U
H-350T7 Twelve-153
H-351T7 Twelve-153
H-354C7 Twelve-153
H-355T5 Twelve-151
H-356T5 Twelve-151
H-357C10 Twelve-153
H-359T5 Twelve-151
H-360T5 Twelve-151
H-361T6 Twelve-156
H-365T5 Twelve-151
H-366T5 Twelve-151
H-367T5 Twelve-151
H-368P5 Twelve-150
H-369P5 Twelve-150
H-370T7 Twelve-153
H-371T7 Twelve-153
H-372P4 Twelve-155
H-373P4 Twelve-155
H-374T5 Twelve-151
H-375T5 Twelve-151
WR-375 Three-177
H-376P4 Twelve-155
H-377 Twelve-155
H-377 1954-150
H-378T5 1953-167
H-379T5 1953-167
H-380T5 1953-167
H-381T5 1953-167
H-382T5 1953-168
H-383T5 1953-168
H-384T5 see V-2157
H-385T5 1953-169
H-386T5 1953-169
H-387T5 1953-169
H-388T5 1953-169
WR-388 Four-170
H-389T7 and H-390T7 similar to V-2180-1
H-391T5 1954-147
H-392T5 1954-147
H-393T6 similar to H-361T6
H-394T5 1954-147
H-397T5 1954-149
H-398T5 1954-149
H-400P4 1953-170
H-401P4 1953-170
H-402P4 1953-170
H-403P4 1953-170
H-404T5 1954-147
H-405P5 1954-146
H-406P5 1954-146
H-409P4 1954-150
H-410P4 1954-150
H-411P4 1954-150
H-414P4 1954-148
H-415P4 1954-148
H-417T5 1954-152
H-418T5 1954-152
H-420T5 1954-147
H-421T5 1954-147
H-422P4 1954-151
H-423P4 1954-151
H-424P4 1954-151
H-425P4 1954-151
H-434T5 1954-145
H-435T5 1954-145
H-435T5A 1958-170
H-436T5 1954-145
H-437T5 1954-145
H-437T5A 1958-170
H-438T5 1954-145
H-438T5A 1958-170
H-440T5 uses V-2189

Westinghouse (Cont)
H-443T5 1955-113
H-444T5, -A 1955-113
H-444T5, -A 1955-113
H-445T5, -A 1955-113
H-446T5, -A 1955-113
H-447T4 1955-111
H-448T4 1955-111
H-449T4 1955-111
H-451T5 to H-454T5 all use V-2184-1
H-457T5 1955-114
H-458T6 1955-114
H-459T6 1955-114
H-460T6 1955-114
H-461P4 1954-148
H-462P4 1954-148
H-463P4 1954-148
H-464P4 1954-148
H-465T6 1955-114
H-466T6 1955-114
H-467R6 1955-114
H-468R6 1955-114
H-471T5, H-472T5, H-473T5, H-474T5, use V-2184-5
H-475T5 1955-116
H-476T5 1955-116
H-477T5 1955-116
H-478T5 1955-116
H-479P4 1954-148
H-486T5 1955-116
H-487T5 1955-116
H-488T5 1955-116
H-489T5 1955-116
H-490P4 1955-115
H-491P4 1955-115
H-492P4 1955-115
H-493P4 1955-115
H-494P4 1955-112
H-495P4 1955-112
H-496P4 1955-112
H-497T5A 1955-118
H-499T5, H-500T5, H-501T5, H-502T5, H-503T5 all use Chassis V-2184-6
H-499T5B 1957-164
H-500T5A 1955-118
H-500T5B 1957-164
H-501T6B 1957-164
H-501T5A } Use
H-503T5A } V-2238-1
H-503T5B } 1957-164
H-504P4 1955-117
H-505P4 1955-117
H-506P4 1955-117
H-507P4 1955-117
H-508P4 1955-118
H-511P4 1956-168
H-512P4 1956-168
H-519P4 } Use
H-520P4 } V-2188-2
H-521P4 } Chassis
H-523T4 1956-169
H-524T4 1956-169
H-525T4 1956-169
H-526T5A uses V-2259-1
H-536T6 1956-167
H-538T4 1956-169
H-539T4 1956-169
H-540T4 1956-169
H-541T5 1956-170
H-542T5 1956-170
H-543T5 1956-170
H-544T5 1956-170
H-545T5 1956-170
H-546T5 1956-170
H-547T5 1956-171
H-548T5 1956-171
H-549T5 1956-171
H-550T5 1956-171
H-551T5 } V-2238-1
H-551T5B } 1957-164
H-552P4 1957-166
H-558P4 1957-166
H-559P4 1957-166
H-562P4 1957-165
H-563P4 1957-165
H-563P4A 1957-165
H-564P4 1957-165
H-564P4A 1957-165

Westinghouse (Cont)
H-565P4 1957-165
H-585T5 similar to V-2259-2 1957-164
H-570T4 1958-165
H-571T4 1958-165
H-572T4 1958-165
H-574T4 1957-163
H-575T4 1957-163
H-576T4 1957-163
H-577T4 1967-163
H-580T5 } Like
H-581T5 } V-2259-2
H-583T5 } + clock
H-587P7 1967-167
H-588P7 1967-167
H-589P7 1957-167
H-598P4 1957-166
H-599P4 1957-166
H-598P4 } ALL use
H-599P4 } V-2271-1
H-600P4 } 1957-166
602P7 } 1957-170
H-610P6 1957-168
H-611P5 1957-168
H-612P5 1957-168
H-617P7, A 1957-171
H-618P7, A 1957-171
H-619P7, A 1957-171
H-621P6 1958-168
H-622P6 1958-168
H-626T5 } Similar
H-627T5 } to
H-628T5 } V-2259-2
H-628T6 TV5-184
H-628K16 TV5-184
H-629K16 TV5-184
H-629T4A 1959-151
H-630T4A 1959-151
H-630T14 TV5-184
H-631T4A 1959-151
H-632T5 1958-169
H-632T5A 1959-154
H-633C17 TV5-179
H-633T5 1958-169
H-633T5A 1959-154
H-634T7 TV5-179
H-636T6 1958-171
H-636T6A 1959-155
H-636T7 TV5-184
H-638K20 TV5-179
H-639T17 TV6-182
H-640T7 TV6-182
H-641K17 TV6-182
H-642K20 TV6-182
H-642K20A TV6-182
H-643K16 TV5-179
H-644T6 1958-171
H-645T6 1968-171
H-646K17 TV6-182
H-647K17 TV6-182
H-648T4 1958-166
H-648T20 TV6-182
H-649T7A 1959-156
H-649T17 TV6-181
H-650T7A 1959-156
H-650T17 TV6-181
H-651K17 TV6-182
H-651P6 1958-167
H-651T17 TV6-181
H-652K20 TV6-182
H-652P6 1958-167
H-653K24 TV6-182
H-653P6 1958-167
H-654T17 TV6-182
H-655K17 TV6-181
H-655P5 1959-157
H-656K17 TV6-181
H-657K17 TV6-181
H-657P5 1959-157
H-658T17 TV6-182
H-659P4 1959-158
H-659T17 TV6-181
H-660C17 TV6-182
H-660P4 1959-158
H-661C17 TV6-182
H-662K20 TV6-182

Westinghouse (Cont)		Westinghouse (Cont)		Westinghouse (Cont)		Westinghouse (Cont)		Westinghouse (Cont)		Westinghouse (Cont)		Westinghouse (Cont)	
H-662P4	1959-159	H-723T6	1960-157	H-776L6A	1962-132	H-831T5	1963-169	H-876T24B	TV11-155	H-941KU21	TV11-163	H-M1911	1964-172
H-663P4	1959-159	H-724T20	TV7-179	H-776T21	TV8-169	H-832T5	1963-169	H-876TU24	TV9-171	H-942K21	TV11-163	H-M1913	1964-172
H-663T17	TV6-181	H-725P6	1960-150	H-776TU21	TV8-169	H-833L4	1963-168	H-877LN6	1964-164	H-942KU21	TV11-163	H-M1914	1964-172
H-664K17	TV6-181	H-725P6A	1961-166	H-777N7	1962-134	H-835L5	1963-169	H-877T24	TV9-171	H-950T24	TV11-163	V-2136	Eleven-149
H-664P4	1959-159	H-725T20	TV7-179	H-778N7	1962-134	H-834K21, H-834KU21		H-877T24B	TV11-155	H-950TU24	TV11-163	V-2136-1	
H-666P5	1959-160	H-726P6	1960-150	H-779N7	1962-134	H-835K21, H-835KU21		H-877TU24	TV9-171	H-951T24	TV11-163		Eleven-149
H-666T16	TV6-182	H-726P6A	1961-166	H-780N7	1962-134	H-836T21, H-836TU21		H-878K24	TV9-171	H-951TU24	TV11-163	V-2136-2	
H-667P5	1959-160	H-727P6	1960-150	H-782K21	TV8-169	use V-2263 or V-2273		H-878KU24	TV9-171	H-954K24	TV11-163		Eleven-149
H-667T17	TV7-179	H-727P6A	1961-166	H-782KU21	TV8-169	H-837L5	1963-169	H-879T21	Use	H-955K24	TV11-163	V-2136-4	
H-668T17	TV7-179	H-728P6	1960-150	H-782T4	1963-163	H-838K21, H-838KU21		H-880T21	Use	H-955KU24	TV11-163	V-2136-5R	
H-669T5	{ All like	H-728P6A	1961-166	H-783K21	TV8-169	H-839K21, H-839KU21		H-880T5	1964-166	H-956K24	TV11-163	V-2136-6U	
H-670T5	{ V-2259-2	H-729P7	1960-158	H-783KU21	TV8-169	H-838K21B	TV9-171	H-881K24	TV9-171	H-956K24	TV11-163		Twelve-149
H-671T5	{ + clock	H-730C21	TV7-179	H-784K21	TV8-169	H-838KU21B	TV9-171	H-881K24A	TV11-155	H-956K21	For all	V-2136-6U	
H-673K21	TV7-179	H-730P7	1960-158	H-784L5	{ like	H-838KU21B	TV9-171	H-881KU24	TV9-171	H-956KU21	TV10-175	V-2137-1	Ten-172
H-673T5	{ All use	H-732C21	TV7-179	H-785L5	{ H-700T5	H-838L5	1963-169	H-881T5	1964-166	H-966K21	For -C	V-2137-2	Ten-171
H-674T5	{ chassis	H-732P7	1962-133	H-785K21	TV8-169	H-839N5	1964-162	H-882T21	TV10-171	H-966KU21	TV11-159	V-2137-4	Ten-177
H-675T5	{ V-2390-3	H-732P7GP	1962-133	H-785KU21	TV8-169	H-841P6, +	1963-170	H-882TU21	TV10-171	H-974T21	TV11-159	V-2144	Ten-173
WR-674	Three-178	H-733C21	TV7-179	H-786K21	TV8-169	H-841T21	TV9-171	H-883TU21	TV10-171	H-974TU21	TV11-159	V-2144-1	Ten-173
H-676T21	TV7-179	H-733P7	1962-133	H-786KU21	TV8-169	H-841TU21	TV9-171	H-884K21	TV9-171	H-975T21	TV11-159	V-2148	Ten-175
H-677T4	1959-152	H-733P7GP	1962-133	H-787K21	TV8-169	H-842P6, +	1963-170	H-884KU21	TV10-171	H-975TU21	TV11-159	V-2151-1	Ten-174
H-678K17	TV7-179	H-737P7	1961-168	H-787KU21	TV8-169	H-842T21	TV9-171	H-885K21	TV10-171	H-976T21	TV11-159	V-2153	Ten-176
H-678T4	1959-152	H-737T17	uses	H-788C21	TV8-169	H-842TU21	TV9-171	H-885K21	TV10-171	H-976T17	TV11-159	V-2153-1	Ten-180
H-679K17	TV7-179	V-2216-5		H-788CU21	TV8-169	H-843K21	TV9-171	H-886K21	TV10-171	H-978T17	TV11-159	V-2156	Eleven-161
H-679T4	1959-152	H-738P7	1961-168	H-789C21	TV8-169	H-843KU21	TV9-171	H-887K21	TV10-171	H-978T17	TV11-159	V-2156-1U	
H-681T5	1959-161	H-740T21, H-742K21, and H-743K21,		H-789CU21	TV8-169	H-844K21	TV9-171	H-887KU21	TV10-171	H-979T17	TV11-159		Eleven-151
H-681T17	TV7-179	use V-2233-1		H-790C21	TV8-169	H-844TU21	TV9-171	H-888C24	TV11-155	H-979T17	TV11-159		also Twelve-150
H-681T17	TV7-179	H-742T4	{ Use	H-790CU21	TV8-169	H-844T5	See	H-888C24	TV11-155	H-980T17	TV11-159	V-2156-2	1954-146
H-682T5	1959-161	H-743T4	{ V-2239-7	H-790P6	1962-129	H-845T5	1963-169	H-889C24	TV11-155	H-P1000	1960-159	V-2167	Eleven-148
WR-682	Four-168	H-744T4	{ 1959-151	H-790P6GP	1962-129	H-846P8, +	1964-160	H-889C24	TV11-155	H-P1002	1960-159	V-2157U	Eleven-148
WR-682A	Four-168	H-746K31, G-747K21		H-791K21	TV8-169	H-847K21	TV9-171	H-889CU24	TV11-155	H-P1003	1960-159	V-2157-1	
H-683T5	1959-161	use V-2233-4		H-791KU21	TV8-169	H-847KU21	TV9-171	H-892T17A	Use	H-P1003	1960-159	V-2157-1U	
H-685P8	1959-162	H-746T5A	1962-130	H-792K21	TV8-169	H-848K21	TV9-171	H-894T17A	V-2316	H-F1010A	1961-171	V-2157-1U	Eleven-148
H-686P8	1959-162	H-747T5A	1962-130	H-792KU21	TV8-169	H-848KU21	TV9-171	H-892T17	TV10-175	H-F1010A	1961-171	V-2157-2, V-2157-2U	
H-688K24	TV7-179	H-748T5	1961-163	H-791P6	1962-129	H-848N5	1964-161	H-892TU17	TV10-175	H-F1011A	1961-171	V-2157-2, V-2157-2U	Eleven-148
H-689T16	TV7-179	H-749T5	1961-163	H-791P6GP	1962-129	H-849N6	1964-161	H-894T17	TV10-175	H-F1012A	1961-171	V-2157-4U	
H-690K21	TV7-179	H-750T5	1961-163	H-793K21, H-793KU21		H-850N6	1964-164	H-894TU17	TV10-175	H-F1013A	1961-171	V-2157-4U	
H-690P5	1959-163	H-750T21	uses	H-793P6, +	1963-165	H-851N6	1964-164	H-896T21	TV10-175	H-F1016A	uses	V-2157-5	Eleven-148
H-691K21	TV7-179	V-2221-1 or V-2233-3		H-793P6GP	uses	H-852N6	1964-164	H-896TU21	TV10-175	V-2512-3		V-2157-5	Twelve-151
H-692T21	TV7-179	H-751T21, H-752T21,		V-2397-5		H-853K24	TV9-171	H-898T21	TV10-175	H-F1021	1963-172	V-2157-6	
H-693P8	1959-153	use V-2217-4, -5		H-794C21	TV8-169	H-853K24A	TV11-155	H-898T21	TV10-175	H-F1022	1963-172	V-2157-6	Twelve-151
H-694P8	1959-153	H-751P4	{ Similar	H-794CU21	TV8-169	H-853KU24	TV9-171	H-899T21	TV10-175	H-F1023	1963-172	V-2157-7	
H-695K21	TV7-179	H-752P4	{ to H-659P4	H-795P6, +	1962-136	H-854K24	TV9-171	H-900C21	TV10-175	H-F1023B	1963-172	V-2157-8	
H-695P8	1959-153	H-753K21	uses	H-796P6, +	1962-136	H-854K24A	TV11-155	H-900CU21	TV10-175	H-F1052B	1961-171	V-2157-8	Twelve-151
H-697P7	1960-148	V-2221-1 or V-2233-3		H-796P7, +	1962-133	H-854KU24	TV9-171	H-901C21	TV10-175	H-F1052B	1961-171	V-2157-9	
H-698P7	1960-148	H-753L5	1961-163	H-798P7, +	1962-133	H-855L6	1964-164	H-901KU21	TV10-175	H-F1053B	1961-171	V-2157-9	Twelve-151
H-699K17	TV7-179	H-754K21	TV7-179	H-799P7, +	1962-133	H-856L6	1964-164	H-902K21	TV10-175	H-R1100	1960-164	V-2157-10	1953-168
H-699P7	1960-148	H-755K21	uses	H-799T17B	uses	H-861T21	TV9-171	H-902KU21	TV10-175	H-R1102	1960-164	V-2157-11	1953-169
H-700T5	1960-147	V-2233-2		V-2310		H-861TU21	TV9-171	H-903K21	TV10-175	H-R1103	1960-164	V-2157-12	1953-169
H-700T17	TV7-179	H-755L5	1961-163	H-800L5	{ like	H-862T21	TV9-171	H-903KU21	TV10-175	H-R1200	1960-164	V-2157-13	1954-147
H-701T5	1960-147	H-756K21, H-757K21		H-801L5	{ H-753L5	H-862TU21	TV9-171	H-904K21	TV10-175	H-R1200	1960-164	V-2157-14	1954-147
H-701T17	TV7-179	use V-2217-4, -5		H-802L5	{ 1961-163	H-863T21	TV9-171	H-904KU21	TV10-175	H-R1201	1960-164	V-2158-3A	TV5-179
H-702K17	TV7-179	H-756T5	1961-169	H-803T5	1962-128	H-863TU21	TV9-171	H-905K21	TV10-175	H-R1202	1960-164	V-2161, -U	Ten-179
H-702T5	1960-147	H-757T5	1961-169	H-804L5	1962-131	H-864L6	{ use	H-905KU21	TV10-175	H-R1203	1960-164	V-2162-4	TV6-179
H-703K17	TV7-179	H-758K21 & H-759K21		H-805L5	1962-131	H-864T21	TV9-171	H-908T17	TV10-175	H-R1204	1960-164	V-2164U	Twelve-152
H-704T5	1960-151	use V-2217-5		H-806L5	1962-131	H-864TU21	TV9-171	H-909T17	TV10-175	H-M1310B	1962-144	V-2164-2	1953-170
H-704T17	TV7-179	H-759T6	1961-170	H-808L5	1962-130	H-865T21	TV9-171	H-909TU17	TV10-175	H-M1311B	1962-144	V-2171	TV5-184
H-705K17	TV7-179	H-760T6	1961-170	H-809L5	1962-130	H-865TU21	TV9-171	H-910T17	TV10-175	H-M1312B	1962-144	V-2172	TV5-184
H-705T5	1960-151	H-760T21, H-761T21,		H-810T17	TV8-169	H-866T21	TV9-171	H-910TU17	TV10-175	H-M1313B	1962-144	V-2175	TV5-184
H-706T5	1960-151	use V-2233-2		H-810TU17	TV8-169	H-866TU21	TV9-171	Use		H-M1410	1962-144	V-2175-1	
H-706T16	TV7-179	H-761N7	1962-134	H-811T17, H-811TU17		H-867T21	TV9-171	H-910T17A	{ Use	H-M1411	1962-144		used in H-641K17
H-708T5	1960-152	H-762N7	1962-134	use V-2240-1		H-867TU21	TV9-171	H-909T17A	{ V-2316	H-M1412	1962-144	V-2175-3	TV6-182
H-708T20	TV7-179	H-764N7	1962-134	H-814P7	{ uses	H-868T21	TV9-171	H-910T17A	{ V-2326	H-M1413	1962-144	V-2175-4	TV6-182
H-709T5	1960-152	H-765N7	1962-134	H-815P7	{ V-2404-2	H-868TU21	TV9-171	H-912T21	TV10-175	H-M1430	1963-174	V-2175-5	
H-710T5	1960-152	H-765T17	TV8-169	H-815T24	TV8-169	use V-2263		H-913T21	TV10-175	H-M1431	1963-174	V-2175-5	used in H-641K17
H-710T17	TV7-179	H-765TU17	TV8-169	H-816L5	1962-128	H-867T21	TV9-171	H-913TU21	TV10-175	H-M1432	1963-174	V-2176	TV5-184
H-711T5	1960-152	H-766L4	uses	H-817K24	TV8-169	H-868T21	TV9-171	H-914T21	TV10-175	H-M1433	1963-174	V-2178-1	TV6-182
H-711T21	TV7-179	V-2239-8		H-817KU24	TV8-169	H-868TU21	TV9-171	H-914TU21	TV10-175	H-M1650	{ Similar	V-2178-3	TV6-182
H-712P9	1961-164	H-766L4A	1962-137	H-820L5	1963-164	H-869K24	TV9-171	H-916T17	For all	H-M1651	{ data on	V-2180-1	
H-712P9A	1963-166	H-766T17	TV8-169	H-821L5	1963-164	H-869KU24	TV11-155	H-916TU17	see	H-M1653	1963-174	V-2180-1	Twelve-153
H-713P9	1961-164	H-766TU17	TV8-169	H-822K21, H-822KU21		H-869KU24	TV11-155	H-919T17	TV10-175	H-M1700	1962-143	V-2180-2	
H-713P9A	1963-166	H-769P7	Use	H-823K21, H-823KU21		H-870K24	TV9-171	H-91					

Westinghouse (Cont)	Westinghouse (Cont)	Westinghouse (Cont)	Westinghouse (Cont)	Westinghouse (Cont)	Westinghouse (Cont)	Westinghouse (Cont)	Westinghouse (Cont)
V-2184-6 similar to V-2184-1	V-2313 TV9-171	V-2395-1A 1962-130	V-2443-1 through	HP3200, U TV17-169	HT3700, U TV17-173	HK4201, U TV17-173	HK4201, U TV17-173
V-2185-1 1954-150	V-2313-15 TV9-171	V-2395-2 1961-163	V-2443-4 TV22-157	H-P3210U TV18-169	HT3701, U TV17-173	H-K4202, U TV17-173	H-K4202, U TV17-173
V-2185-2 1955-112	V-2313-25 TV9-171	V-2395-3 1961-163	V-2444-1 through	H-P3211U TV18-169	HT3702, U TV17-173	H-K4210, U TV19-161	H-K4210, U TV19-161
V-2186-1 1954-152	V-2314 TV9-171	V-2395-7 1962-130	V-2444-10 TV22-165	HP3300, U TV17-169	H-T3710, U TV19-161	H-K4211, U TV19-161	H-K4211, U TV19-161
V-2188-1 1954-151	V-2314-15 TV9-171	V-2395-8 1963-164	V-2450-1 1964-166	H-P3310, U TV19-167	H-T3711, U TV19-161	H-K4212, U TV19-161	H-K4212, U TV19-161
V-2188-2 see above	V-2314-25 TV9-171	V-2396-1 1959-182	V-2500-1 1958-172	H-P3311, U TV19-167	H-T3712, U TV19-161	H-K4213, U TV19-161	H-K4213, U TV19-161
V-2189-2 1954-145	V-2315 TV10-171	V-2397-1 1959-163	V-2501-1 1958-178	H-P3312, U TV19-167	H-T3720, U TV20-167	H-K4214, U TV19-161	H-K4214, U TV19-161
V-2189-4 1955-113	V-2316 TV10-175	V-2397-3 1960-150	V-2502-5 1959-164	H-P3320, U TV20-161	H-T3721, U TV20-167	H-K4215, U TV19-161	H-K4215, U TV19-161
V-2189-7 1956-167	V-2317 TV10-175	V-2397-4 1961-166	V-2503-2 1959-165	H-P3321, U TV20-161	H-T3722, U TV20-167	H-K4220, U TV20-167	H-K4220, U TV20-167
V-2192-1 to	V-2318 TV11-155	V-2397-6 1963-165	V-2503-3 1959-166	H-P3322, U TV20-161	H-T3730U TV20-167	H-K4221, U TV20-167	H-K4221, U TV20-167
V-2192-6 TV6-182	V-2320 } Like	V-2398-2 1960-152	V-2505-5 1959-168	H-P3323, U TV20-161	H-T3732U TV20-167	H-K4223, U TV20-167	H-K4223, U TV20-167
V-2194, -1 TV6-182	V-2322 } V-2324	V-2398-3 1962-131	V-2506-3 1959-167	H-P3324 TV20-161	H-T3740, U TV21-153	H-K4230 TV20-167	H-K4230 TV20-167
V-2194-3 TV6-182	V-2321 TV13-161	V-2399-1 1961-164	V-2506-5 1959-167	H-P3325 TV20-161	H-T2741, U TV21-153	H-K4231, U TV20-167	H-K4231, U TV20-167
V-2200-1 TV6-181	V-2323 TV9-171	V-2399-2 1963-166	V-2507-1 1960-159	H-P8826 TV20-161	H-T3743, U TV21-153	H-K4240 } Use	H-K4240 } Use
V-2201-1 TV6-182	V-2323-101 TV9-171	V-2400-1 1960-153	V-2507-2 1960-160	H-P8827 TV20-161	H-K3760, U TV22-166	H-K4241 } Chassis	H-K4241 } Chassis
V-2202-2 TV6-182	V-2323-201 TV9-171	V-2400-3 like above	V-2507-3 1960-161	H-P8827 TV20-161	H-K3761, U TV22-165	H-K4242 } V-2436-1	H-K4242 } V-2436-1
V-2202-3 (two SUG) similar to V-2202-2	V-2323-301 TV9-171	V-2401-1 1960-156	V-2507-4 1961-176	H-P8828 TV20-161	H-K3763, U TV22-166	H-K4243 } TV21-153	H-K4243 } TV21-153
V-2203-1 TV6-182	V-2324 TV9-171	V-2401-2 1960-157	V-2507-5 1961-174	H-P8829 TV20-161	HK3800 } Use	HK4300 } TV17-173	HK4300 } TV17-173
V-2204-1 TV6-181	V-2325 TV10-171	V-2401-3 1961-167	V-2507-6 1961-175	H-P3330, U TV20-161	HK3801 } V-2377-1	HK4400 } TV17-173	HK4400 } TV17-173
V-2205-1 TV6-182	V-2326 TV10-175	V-2402-1 1962-132	V-2507-7 1962-139	H-P3331, U TV20-161	HK3802 } TV16-161	HK4401 } TV17-173	HK4401 } TV17-173
V-2207-1 TV7-179	V-2327 TV10-175	V-2402-2 1960-158	V-2507-8 1961-173	H-P3332, U TV20-161	H-K3810E, UB	HK4402 } TV17-173	HK4402 } TV17-173
V-2208-1 similar to V-2207-1	V-2328 TV11-155	V-2403-1 1962-133	V-2507-11 1962-140	H-P3333, U TV20-161	H-K3811E, UB	HK4403 } TV17-173	HK4403 } TV17-173
V-2214-1 TV7-179	V-2340 TV11-159	V-2403-3 1962-136	V-2507-12 1962-141	H-P3340 } See	H-K3811E, UB	H-K4410 } TV18-176	H-K4410 } TV18-176
V-2215-1 to -3	V-2341 TV11-169	V-2403-4 1962-138	V-2507-14 1963-171	H-P3341 } V-2416-13	H-K3820, U TV21-143	H-K4411 } TV18-175	H-K4411 } TV18-175
V-2216-1 TV7-179	V-2342 TV11-163	V-2403-5 1962-136	V-2507-15 1963-172	H-P3342 } V-2416-14	H-K3821, U TV21-143	H-K4412 } TV18-175	H-K4412 } TV18-175
V-2216-2 TV7-179	V-2343 TV11-165	V-2404-1 1961-168	V-2508-1 1960-162	H-P3363 TV21-157	H-K3822, U TV21-143	H-K4413 } TV18-175	H-K4413 } TV18-175
V-2216-3 TV7-179	V-2344 TV12-171	V-2404-2 as above	V-2508-2 1964-167	H-P3370 TV21-157	H-K3830, U TV22-165	HK4500 } TV17-173	HK4500 } TV17-173
V-2216-5 TV7-179	V-2345 TV12-171	V-2407-1 1962-134	V-2508-02 1960-163	H-P3371, U TV21-157	H-K3831, U TV22-165	HK4501 } TV17-173	HK4501 } TV17-173
V-2217-1 to -5	V-2346 TV13-167	V-2407-2 1962-134	V-2508-3 1960-162	H-P3373, U TV21-157	H-K3832, U TV22-165	HK4502 } TV17-173	HK4502 } TV17-173
V-2218-1 TV7-179	V-2347 TV13-167	V-2409-1 TV19-153	V-2508-4 1961-172	H-P3380 TV21-157	H-K3851, U TV19-157	H-K4511 } TV18-175	H-K4511 } TV18-175
V-2218-11 TV7-179	V-2348 TV11-159	V-2409-2 TV19-153	V-2508-5 1961-176	H-P3390 } Use	H-K3852, U TV19-157	H-K4512 } TV18-175	H-K4512 } TV18-175
V-2219-1 TV7-179	V-2351 TV11-159	V-2409-3 TV19-153	V-2508-6 1961-172	H-P3393 } V-2437-8	H-K3860, U TV21-143	H-K4513 } TV18-176	H-K4513 } TV18-176
V-2220-1 to -4	V-2352 TV11-163	V-2409-4 through	V-2508-7 1962-142	H-P3396, U use	H-K3870 } Use	H-K4514 } TV16-176	H-K4514 } TV16-176
V-2220-11 TV7-179	V-2353 TV11-163	V-2409-8 TV20-147	V-2508-8 1961-173	H-P3400, U TV19-153	H-K3871 } V-2436-5	HK4600 } TV17-173	HK4600 } TV17-173
V-2221-1 similar to V-2207-1	V-2354 TV12-171	V-2409-11 TV20-151	V-2508-9 1961-172	H-P3400A, UA	H-K3871 } Use	HK4601 } TV17-173	HK4601 } TV17-173
V-2229-1 1955-114	V-2355 TV12-171	V-2409-12 TV20-151	V-2508-11 1962-142	H-P3401A, UA	H-K3900, U TV20-167	HK4602 } TV17-173	HK4602 } TV17-173
V-2229-2 1955-114	V-2356 TV13-167	V-2409-13 TV20-151	V-2508-13 1964-168	H-P3402A, UA	H-K3901, U TV20-167	HK4603 } TV17-173	HK4603 } TV17-173
V-2229-3 1955-114	V-2357 TV13-167	V-2410-1 1961-169	V-2508-14 1964-168	H-P3410, U TV20-151	H-K3902, U TV20-167	HK4901U } Use	HK4901U } Use
V-2233-1 to -4	V-2364-1 TV15-172	V-2410-2 1961-170	V-2509-1 1960-164	H-P3411, U TV20-147	H-K3902, U TV20-167	HK4902U } Chassis	HK4902U } Chassis
Like V-2217-4 with changes	V-2364-4 TV15-172	V-2411-1 TV19-161	V-2509-2 1960-164	H-P3412, U TV20-147	H-K3911, U TV21-153	HK4903U } V-2378-11	HK4903U } V-2378-11
V-2234-1 1955-115	V-2365-1 TV16-153	V-2411-2 TV19-161	V-2510-7 1962-144	H-P3420, U TV21-143	H-K3912, U TV21-153	H-K4910U } TV16-175	H-K4910U } TV16-175
V-2236-1 1955-116	V-2365-12 TV16-153	V-2411-3 TV19-161	V-2511-5 1962-144	H-P3421, U TV21-143	H-K3913, U TV21-153	H-K4911U } TV16-175	H-K4911U } TV16-175
V-2236-2 1955-116	V-2366-1 TV15-167	V-2411-4 TV19-161	V-2512-3 1961-171	H-P3422, U TV21-143	H-K3921 } Use	H-K4912U } TV18-175	H-K4912U } TV18-175
V-2237-1 1955-117	V-2366-2 TV15-167	V-2411-5 TV19-161	V-2512-4 1962-144	H-P3425 TV21-153	H-K3921 } Chassis	H-K4913U } TV18-175	H-K4913U } TV18-175
V-2237-2 1956-168	V-2370 TV20-167	V-2411-6 TV19-161	V-2515-8 1964-172	H-P3425 TV21-153	H-K3921 } V-2436-1	H-C5200 } TV20-165	H-C5200 } TV20-165
V-2238-1 1955-118	V-2371 TV14-161	V-2412-1 TV19-167	V-2515-9 see above	H-P3425 TV21-153	H-K3960, U TV21-153	H-C5201 } TV20-165	H-C5201 } TV20-165
V-2238-2 1956-169	V-2372 TV14-171	V-2412-2 TV19-167	V-2515-10 1964-172	H-P3425 TV21-153	H-K3961, U TV21-153	H-C5202 } TV20-165	H-C5202 } TV20-165
V-2238-3 1956-169	V-2373 TV14-175	V-2412-3 TV19-167	V-2516-1 1963-173	H-P3430, U TV22-167	H-K3971, U } Like	H-C5203 } TV20-165	H-C5203 } TV20-165
V-2239-1 1956-169	V-2374 TV16-161	V-2412-4 TV19-167	V-2516-2 1963-173	H-P3433 TV22-167	H-K3971, U } V-2436-7	H-C5220 } TV21-143	H-C5220 } TV21-143
V-2239-2 1956-169	V-2374-2 TV16-161	V-2412-5 TV19-167	V-2516-3 1964-172	H-P3433 TV22-167	HK4000, U TV17-173	H-C5221 } TV21-143	H-C5221 } TV21-143
V-2239-3 1957-163	V-2375-1 TV16-167	V-2412-6 TV19-167	V-2516-4 1964-172	H-P3433 TV22-167	HK4001, U TV17-173	H-C5222 } TV21-143	H-C5222 } TV21-143
V-2239-4 1958-166	V-2375-2 TV16-167	V-2412-7 TV19-167	V-2516-5 1964-172	H-P3433 TV22-167	HK4002, U TV17-173	H-C5223 } TV22-165	H-C5223 } TV22-165
V-2239-5 1958-166	V-2376-1 TV16-173	V-2412-8 TV19-167	V-2516-6 1963-174	H-P3433 TV22-167	H-K4010, U TV19-161	H-C5251 } Use	H-C5251 } Use
V-2239-6 1959-152	V-2376-2 TV16-167	V-2412-9 TV19-167	V-2516-7 1963-173	H-P3433 TV22-167	H-K4011, U TV19-161	H-C5252 } V-2436-12	H-C5252 } V-2436-12
V-2239-7 1959-151	V-2377-1 TV16-161	V-2412-10 TV19-167	V-2516-8 1964-172	H-P3433 TV22-167	H-K4012, U TV19-161	H-C5253 } TV21-143	H-C5253 } TV21-143
V-2239-8 as above with clock	V-2377-2 TV16-161	V-2412-11 TV19-167	V-2516-9 1964-170	H-P3433 TV22-167	H-K4021, U TV20-167	H-C5300 } TV21-163	H-C5300 } TV21-163
V-2240-1 TV8-169	V-2378-1 TV17-173	V-2412-12 TV19-167	V-2516-10 1964-170	H-P3433 TV22-167	H-K4022, U TV20-167	H-C5301 } TV21-163	H-C5301 } TV21-163
V-2240-2 TV8-169	V-2378-11, 12 similar to above	V-2412-13 TV19-167	V-2516-11 1963-174	H-P3433 TV22-167	H-K4030 TV20-167	H-C5302 } TV21-163	H-C5302 } TV21-163
V-2243-1 TV8-169	V-2380 TV13-161	V-2416-1 through	V-2516-12 1963-173	H-P3433 TV22-167	H-K4031 TV20-167	H-C5303 } TV21-163	H-C5303 } TV21-163
V-2243-4 like above	V-2381 TV14-161	V-2416-9 TV20-161	V-2516-13 1964-170	H-P3433 TV22-167	H-K4032 TV20-167	H-C5303 } TV21-163	H-C5303 } TV21-163
V-2247-1 TV8-169	V-2382 TV14-171	V-2416-10 TV20-161	V-2516-14 1964-170	H-P3433 TV22-167	H-K4033 TV20-167	H-P9090 } TV20-147	H-P9090 } TV20-147
V-2249-1 TV8-169	V-2383 TV14-175	V-2416-11 TV20-161	V-2516-15 1964-170	H-P3433 TV22-167	H-K4040, U TV21-143	H-P9091 } TV20-147	H-P9091 } TV20-147
V-2250-1 1956-170	V-2384 TV14-175	V-2416-12, -13, -14 similar to above	V-2516-16 1964-170	H-P3433 TV22-167	H-K4041, U TV21-143		
V-2250-2 1957-164	V-2384-2 TV17-169	V-2416-15, -16 like V-2416-1	V-2516-17 1964-170	H-P3433 TV22-167	H-K4043, U TV21-143		
V-2250-3 1960-147	V-2384-5 TV18-169	V-2417-1 through	V-2516-18 1963-174	H-P3433 TV22-167	H-K4060 TV19-161		
V-2250-7 1962-128	V-2384-6 TV18-169	V-2417-6 TV20-167	V-2516-19 1963-174	H-P3433 TV22-167	H-K4051 TV19-161		
V-2250-8 1962-128	V-2384-14 TV18-169	V-2420-3 1963-137	V-2516-20 1964-170	H-P3433 TV22-167	H-K4052 TV19-161		
V-2261-1 1956-171	V-2384-15 TV18-169	V-2420-3 1963-137	V-2516-21 1964-170	H-P3433 TV22-167	H-K4053 TV19-161		
V-2261-2 as above + appl. outlet	V-2389-1 TV18-175	V-2423-1 1963-168	V-2516-22 1964-170	H-P3433 TV22-167	H-K4070 TV22-165		
V-2263 like V-2243-4	V-2389-2 TV18-175	V-2423-2A 1963-168	V-2516-23 1964-170	H-P3433 TV22-167	H-K4071 TV22-165		
V-2268-1 to	V-2389-3 TV18-175	V-2424-1, 2 1963-169	V-2516-24 1964-170	H-P3433 TV22-167	H-K4073 TV22-165		
V-2268-4 1957-166	V-2390-1 1958-169	V-2425-1 1963-170	V-2516-25 1964-170	H-P3433 TV22-167	HK4100, U TV17-173		
V-2271-1 1957-166	V-2390-3 1958-170	V-2426-3, M 1964-160	V-2516-26 1964-170	H-P3433 TV22-167	HK4101, U TV17-173		
V-2273 like V-2263	V-2391-1 1968-171	V-2427-1 1964-161	V-2516-27 1964-170	H-P3433 TV22-167	HK4102, U TV17-173		
V-2278-1 1957-167	V-2391-2 1968-171	V-2427-2 1964-162	V-2516-28 1964-170	H-P3433 TV22-167	HK4103, U TV17-173		
V-2278-2 1957-168	V-2392-1 1959-157	V-2428-4 1964-164	V-2516-29 1964-170	H-P3433 TV22-167	HK4104, U TV17-173		
V-2278-3 1957-171	V-2392-4 1959-156	V-2435-1 through	V-2516-30 1964-170	H-P3433 TV22-167	HK4105, U TV17-173		

ZENITH RADIO CORP.	
L Series	TV8-181
1L20	1964-186
1L21	1964-186
2L20	1964-185
SR52	1959-172
ZP2	1964-186
3B30	1959-170
3B30	1960-165
3B32	1960-177
3K01	1963-185
3K02	1963-185
3L01	1964-185
3L-01	1954-154
3M-02	1964-153
2R-03	like 3M-02
3X01	1956-172
3Y02	1956-173
3Y03	1956-174
3Y04	1956-175
3Y05	1956-176
3Z04	1959-169
4A-01	Three-197
4A-02	Three-196
4A-02	Three-197
4A-04	Three-196
4A40	like 4Z40
4A41	1968-174
4A42	like 4Z41
4B-01	Four-184
4B-02	Five-169
4B-03	Five-169
4B-04	Five-170
4B-05	Five-171
4B22	1959-170
4B22Z	1960-165
4B23	1959-170
4B24	1959-172
4B25	1959-172
4B25	1960-166
4B-422	Three-180
4B-437	Three-180
4B-466	Three-180
4B-468	Three-180
4B-515	Three-197
4B-536	Three-197
4B-639	Five-170
4C-21	Eight-187
4C-52	Six-168
4C-53	Six-168
4C-54	Eight-188
4F-227	One-215
4G21	TV20-190
4G24	1962-156
4H-40	Twelve-158
4J-40	Twelve-162
4K-01	1953-179
4K-016	Six-168
4K21	TV21-188
4K22	TV21-188
4K-035	Six-168
4K-040	Eight-188
4K-040G	Eight-188
4K-40	1953-180
4K-422	Three-181
4K-435	Three-181
4K-466	Three-181
4K-466	Three-181
4K-515	Three-196
4K-535	Three-196
4K-600	Four-184
4K-616	Five-169
4K-625	Five-169
4K-640	Five-171
4K-658	Five-169
4L-02	1953-183
4L-03	1954-156
4L21	1964-187
4L-40	1953-180
4L-41	1953-184
4L-42	1953-182
4T-42	1955-128
4Z40	1967-172
4Z41	1967-172
5A-01	Three-199
5A01	like 5Y01
5A02	see 6Z02
5A-02	Three-198
5A-03	Four-173
5A06	like 5Z06
5A08	1958-176
5A09	like 5Z07
5A10	like 5Z10
5A-10	Four-174

Zenith (Continued)	
5A41	1958-175
5B-01	Four-185
5B01	1959-173
5B-02	Five-172
5B-03	Five-172
5B04	1959-174
5B-04	Five-174
5B-05	Five-175
5B-06	Five-175
5B06	1959-174
5B-07	Five-176
5B-13	Five-177
5B10	1959-175
5B11	1959-175
5B20	1959-176
5B22	1959-177
5B23	1960-167
5B24	1959-178
5B27	1960-168
5B29	1960-166
5C-01	Six-170
5C-02	Six-172
5C-04	Six-172
5C07	1960-169
5C09	1960-170
5C-40	Eight-190
5C-40Z	Eight-190
5C-50	Seven-186
5C-51	Eight-186
5D01	like 5B01
5D-011	Six-170
5D12	1961-181
5D20	1961-178
5D-027	Six-170
5D-610	Four-185
5D-611	Five-172
5D-625	Four-105
5D-627	Five-172
5D-810	Nine-155
5D-811	Nine-155
5E-01	Nine-155
5E-02	Nine-155
5F02	1962-146
5F03	1961-179
5F04	1961-179
5F05	1963-177
5F13	1961-180
5F29	1961-190
5F-134	One-216
5F-166	One-216
5G-002	Eight-190
5G-003Z	Eight-190
5G-01	Ten-181
5G-02	Ten-181
5G-03	Ten-182
5G09	1961-182
5G-036	Eight-186
5G29	1962-157
5G-41	Ten-183
5G-438	Three-182
5G-467	Three-182
5G-500	Three-199
5G-501	Three-199
5G-504	Four-173
5G-510	Four-174
5G-524	Four-174
5G-537	Three-198
5G-572	Three-198
5G-602	Five-176
5G-617	Five-175
5G-636	Five-175
5H-01	Eleven-152
5H07	1962-147
5H-41	Twelve-160
5J02	1963-178
5J-03	Twelve-163
5J04	1963-178
5J13	like 5F13
5J-217	One-217
5J-247	One-217
5J-255	One-217
5K-02	Twelve-167
5K-03	similar to 5J-03
5K-04	1953-185
5K10	1962-177
5K29	1963-188
5K-027	Seven-186
5K-637	Five-174
5L-03	has phono
5L-06	similar to 5J-03
5L-07	1954-155

Zenith (Continued)	
5L07	1964-175
5L-08	1954-157
5L-09	1954-157
5L29	1964-187
5L-41	1953-186
5M-02	1954-158
5M-02Z1	1955-119
5R-01	1955-120
5R-03	1955-122
5R-05	1955-121
5R-07	1955-122
5R-10	1955-123
5R-20	1955-124
5R-080	Six-172
5R-086	Six-172
5R-303	One-218
5R-312	One-218
5R-316	One-218
5R-217	One-218
5R-337	One-218
5R-680	Five-173
5R-686	Five-177
5S-29	One-219
5S-66	One-219
5S-119	One-206
5S-126	One-206
5S-127	One-206
5S-150	One-206
5S-161	One-206
5S-161	One-206
5S-201	One-220
5S-218	One-220
5S-220	One-220
5S-228	One-220
5S-237	One-220
5S-250	One-220
5S-252	One-220
5T03	1956-179
5T04	1956-188
5T06	1956-180
5X06	1956-181
5X07	1956-181
5X-230	One-221
5X-248	One-221
5Y-274	One-221
5Y01	1956-178
5Y40	1957-173
5Z01	1957-174
5Z02	1957-174
5Z03	1957-175
5Z04	1957-176
5Z05	1957-177
5Z06	1957-178
5Z07	1957-179
5Z08	1957-180
5Z10	1957-181
5Z21	1957-182
5Z21	1958-185
6A-02	Three-201
6A03	1958-177
6A-04	Three-201
6A-05	Three-202
6A-05R	Four-189
6A-08	Three-208
6A-10	Three-200
6A-16	Four-175
6A-19	Four-176
6A-20	Four-177
6A-24	Four-187
6A-26	Four-188
6A-26	Four-186
6B-02	Five-178
6B-04	Five-179
6B-05	Five-186
6B05	1959-179
6B06	1959-180
6B-06	Five-181
6B-08	Five-182
6B-09	Five-183
6B-14	Five-189
6C-01	Seven-188
6C03	1960-171
6C-06	Six-174
6C-21	Six-176
6C-22	Six-178
6C-23	Six-180
6C-40	Six-182
6C-50	Eight-192
6CT41Z1	1960-183
6CT41Z5	like 6CT41Z1
6D01	1961-183
6D-014	Seven-188
6D-015	Six-174

Zenith (Continued)	
6D-029	Seven-188
6D-030	Six-174
6D-512	Four-175
6D-516	Four-187
6D-520	Four-186
6D-525	Three-200
6D-526	Three-200
6D-538	Four-186
6D-539	Four-175
6D-612	Five-179
6D-615	Five-100
6D-620	Five-189
6D-622	Five-179
6D-623	Five-180
6D-628	Five-179
6D-630	Five-180
6D-644	Five-169
6D-815	Nine-166
6D-2620	Five-189
6E-03	Nine-157
6E-06	Nine-166
6E-89	Ten-192
6ET42Z1	1961-188
6ET42Z2	1961-188
6G-001	Six-182
6G-01	Ten-184
6G-05	Ten-185
6G-06Z1	Twelve-167
6G-038	Eight-192
6G-501	Four-176
6G-533	Four-108
6G-560	Four-188
6GT40Z1	1961-186
6GT40Z2	1961-186
6GT41Z1	like 6CT41Z1
6GT41Z1	1962-150
6H-01	Eleven-153
6H-02	Eleven-153
6H03	1962-148
6H06	1962-149
6J-02	Twelve-166
6J-03	Twelve-166
6J-05	Twelve-164
6J-436	Three-186
6J-462	Three-186
6JT40Z1	1963-184
6JT41Z1	1963-184
6JT45Z1	1963-182
6K-02	similar to 6J-02
6K-03	1953-187
6K-03	1953-187
6K05	1964-181
6KT40Z1	1964-176
6KT40Z8	1964-177
6KT41Z1	1964-179
6KT42Z1	1964-178
6KT46Z1	1964-178
6KT43Z1	1963-180
6KT44Z1	1963-180
6L02	1964-182
6L06	1964-182
6L-20	1954-169
6MP-080	Seven-185
6MH-081	Seven-187
6MH-889	Ten-192

Zenith (Continued)	
6R-03	1955-125
6R-060	Six-180
6R-084	Six-176
6R-087	Six-178
6R-481	Three-184
6R-485	Three-183
6R-583	Three-208
6R-631	Five-178
6R-633	Five-181
6R-684	Five-181
6R-687R	Five-181
6R-660	Five-181
6R-890	Nine-157
6S-27	One-222
6S-53	One-222
6S-128	One-223
6S-127	One-223
6S-147	One-223
6S-152	One-222
6S-167	One-222
6S-203	One-224
6S-222	One-224
6S-223	One-224
6S-229	One-224
6S-239	One-224
6S-241	One-224
6S-254	One-225
6S-256	One-225
6S-429	Three-185
6S-469	Three-185
6S-532	Four-189
6S-546	Three-202
6S-556	Three-202
6S-596	Four-177
6S-597	Four-177
6S-632	Five-182
6S-646	Five-182
6S-656	Five-182
6T40	1956-190
6T41	1956-190
6V-27	One-226
6V-62	One-226
6Z03	1957-183
6Z05	1957-184
AP6B	1958-180
AP6J, V	1958-180
BP6B, L, V	1959-181
YP6B	1956-185
YP6P	1956-185
ZP6B, F-R	as above
7A-01	Three-203
7A-02	Three-204
7A02	like 7T02
7A03	1959-182
7A04	like 7T04
7A05	1958-178
7A-11	Four-190
7AT42	1958-182
7AT42Z1	1958-182
7AT43	1958-185
7AT43Z3	1958-185
7AT44Z1	1959-190
7AT46Z1	1959-185
7AT46Z1	1960-189
7AT47Z	1959-187
7AT47Z2	1959-187
7AT47Z4	1959-187
7AT48Z	1959-184
7AT48Z2	1959-184

Zenith (Continued)	
7AT48Z4	1959-184
7B-02	Five-184
7B-04	Five-190
7C02	1960-172
7C05	1960-174
7C06	1960-174
7CT40Z1	1960-179
7CT40Z2	1960-179
7CT43Z1	1960-185
7D-119	One-227
7D-126	One-227
7D-127	One-227
7D-138	One-227
7D-148	One-227
7D-151	One-227
7D-162	One-227
7D-168	One-227
7E-02	Nine-158
7E-22	Nine-160
7F-01	Ten-180
7F-02	Ten-186
7F03	1961-184
7F-04	Ten-186
7P20L	TV21-189
7PT45Z1	1961-185
7G-01	Ten-188
7G-02	Ten-189
7G-605	Five-190
7GT40Z2	1962-152
7GT43Z1	like 7CT43Z1
7H-02	Eleven-154
7H-02Z	Eleven-154
7H-02Z1	Twelve-161
7H-02Z2	Twelve-161
7H-04	Eleven-155
7H-04Z	Eleven-155
7H-04Z1	Twelve-161
7H-04Z2	Twelve-161
7H-822	Nine-158
7H-921	Ten-186
7H-922	Ten-186
7J	

Zenith (Continued)	Zenith (Continued)	Zenith (Continued)	Zenith (Cont.)	Zenith (Continued)	Zenith (Continued)	Zenith (Continued)
10S-147 One-234	16P21 like 16E21	19M21 TV9-179	Z400 1957-172	X514V, W 1956-181	670 1964-178	H-1087R Eleven-158
10S-153 One-234	16P23, -Q TV18-181	19M21Z TV9-179	H-401 Twelve-158	A515F, L, V, W, Y like	672 One-238	I103 Three-192
10S-155 One-234	16P25, -Q TV18-181	19R20 TV9-179	K-401 1953-180	Z515 1957-178	675 1960-183	HF1178RD 1958-188
10S-156 One-234	16P25T TV18-181	19R21 TV9-179	L-401 1953-180	B515B, + 1959-174	L-677E, -R 1954-159	HF1185MD 1958-188
10S-157 One-234	16P26, -Q TV18-181	19R22 TV9-179	MP401 1964-185	K-515 similar J-514	700L 1958-185	HF1185RD 1958-188
10S-160 One-234	16P26T TV18-181	19X21 TV11-171	SP401 1964-185	L-515 1954-155	705-07 One-240	1202 One-235
10S-443 Three-191	16P27, Q, T TV19-173	19X22 TV11-171	A402 1958-174	Z515, W, Y 1957-178	710 1960-185	1203 One-237
10S-452 Three-191	16P28, -Q TV18-181	19X24 TV11-171	J-402 Twelve-162	A516G, L, W like	711, 712 One-240	1204 One-236
10S-464 Three-191	16G20, Q TV19-173	19Y22 Like above	T-402F, -V, -Y	Z519R 1957-179	715 One-239	1207 Three-194
10S-470 Three-191	16G21, Q TV19-173	19Z22 TV12-175	1955-128	G-516 Ten-182	D720C, P 1961-183	1208 Three-195
10S-491 Three-191	16G22, Q TV19-173	19Z22Q TV12-175	Z402 1957-172	G516C, + 1961-182	L-721 1953-188	HF1284D 1958-190
10S-492 Three-191	16G23, Q TV19-173	19Z23 TV13-179	L-403P, G, R, Y 1958-184	L516B, C, L, W	H722C, G, W 1962-149	HF1284LD 1958-190
10S-531 Three-207	16G24, Q TV19-173	HFZ19E 1957-182	M-403G, -L, R, V, W, Y	use 5G09	L722C, G, W 1964-183	HF1284YD 1958-190
10S-549 Three-207	16G27, Q, T TV19-173	20H20 TV6-185	use 4L-41	K-518 uses 5J-03	A723F, R, W like	HF1286RD 1958-190
10S-566 Three-207	16H20, Q TV20-173	20J20 TV6-185	A404L see Z404	L-518 uses 5L-03	T723 1956-182	HF1286YD 1958-190
10S-669 Five-186	16H21 TV20-173	20J22 TV6-185	T404F, L, P 1956-177	519F, G, R, W 1956-181	H-723 Eleven-155	A1410L TV15-179
10S-690 Five-186	16H22, Q TV20-173	20M20 TV9-179	T404V, -W 1956-177	C519C, L 1960-169	H-723Z Eleven-155	B1410L, LZ TV15-179
HFY101, Y 1956-175	16H23, Q TV20-173	20M20Z TV9-179	Z404 1957-172	C521P, W 1960-169	H-723Z1 Twelve-161	B1411P TV15-179
SRS10 1959-178	16H27, T TV20-173	20M21 TV9-179	T405F, L, P 1956-177	H519 1962-147	H-723Z2 Twelve-161	B1411P, PZ TV15-179
11A20 1958-188	16H28, QS TV20-174	20M22 TV9-179	T405V, -W 1956-177	L519C, + 1964-175	L723C, G, W 1964-184	A1412G TV15-179
11A21 1958-190	16J20, Q TV20-173	20M20Z TV9-179	L-406 1953-182	R-519R, -W 1955-122	T723 1956-182	B1412G, GZ TV15-179
11C-21 Six-190	16J22, QS TV20-174	21J20 TV6-185	K-412 1958-179	Z519P, R 1957-179	Y723, -G 1956-182	B1413G, GZ TV15-179
11C-21Z Eight-189	16J23, Q TV20-175	21J21 TV6-185	450 1959-185	Z519V, W, Y 1957-179	Y723R, G 1956-182	C1415L TV16-179
11L8725 1964-189	16J27, Q, T TV20-173	21K-20 TV7-185	474 One-239	Z519PD, -RD, -VD, -WD	A724G, L, Y like	D1415L uses 16C20
11S-474 Three-192	16J28, Q, S TV20-175	21K20Z like 21K20	475 1961-185	use 5X07	T724 1956-182	C1416R TV16-179
12A-1 Four-180	16K20 TV21-171	21L21 TV8-181	490 1964-180	C520B, V, W 1960-170	C724G, L, P 1960-172	D1416G uses 16C20
12A-6 Five-187	16K22, QS TV21-171	GV21 1962-156	500 1956-184	L-520 1964-155	G-724 Ten-189	E1416G uses 16C20
12A-57 One-235	16K23 TV21-171	HP21E, -R 1958-186	500 1957-186	R-521F, -G 1955-122	H-724 Eleven-154	F1416G see 16C20
12A-58 One-235	16K23, Q TV21-171	HFR-21R 1955-124	500D 1958-184	R-521R, -W, -Y	H-724Z Eleven-154	C1417L TV16-179
12H-090 Six-190	16K23Q, QS TV21-171	22H-20 TV5-187	500E 1960-181	1955-122	H-724Z1 Twelve-161	D1417L uses 16C20
12H-091 Six-190	16K26 TV21-171	22H-21 (PM focus)	500H 1962-154	T521F, G 1956-179	H-724Z2 Twelve-161	1503 Three-193
12H-092 Six-190	16K27, Q TV21-171	similar to 23H22	MP500 1963-186	T521R, W, Y 1956-179	T724 1956-182	1504 Three-195
12H-093 Six-190	16K28, QS TV21-171	22L20 TV8-181	G-503 Ten-183	Y724G, E, W 1956-182	C725C, F, L 1960-174	A1510L TV14-181
12H-094 Six-190	16K30, QS TV22-173	22R20 TV9-179	H-503 Twelve-160	G-725 Ten-188	G-725 Ten-188	A1511G TV14-181
12H-678 Five-187	16K32, QS TV22-173	22R21 TV9-179	A504 1958-175	K-725 1953-192	J727C, + 1963-179	A1511B TV13-175
12H-679 Five-187	16K33, Q+ TV22-173	22T20 TV9-179	L-505 1953-186	J727C, + 1963-179	B728C, + 1959-182	A1512J TV14-181
12K25 1963-189	16K34, Q+ TV22-173	22T21 } Same as	M-505F, R, Y	B728C, + 1959-182	F728C, + 1961-184	Z1512J TV13-175
12L-57 One-235	16K36, QS TV22-173	22T21 } 19R21	use 5L-41	A730E, -R 1958-178	C730, E, R 1960-174	A1515V TV14-181
12L-58 One-235	16K38, QS TV22-173	22X20 TV11-171	MP505 1963-186	C730E, -R 1958-178	J-783, -G	K1620+ TV22-173
12S-205 One-236	16K38QS TV22-173	22X21 TV11-171	J506G 1963-177	G730, E, R 1960-174	Twelve-161	B1715L TV15-179
12S-222 One-236	16T20 TV10-181	22X22Q TV11-171	Y506L 1957-173	J-783, -G	Twelve-161	C1715L TV16-179
12S-245 One-236	16X20 TV11-171	22Y20, 22Y21 are	Z508B, + 1963-177	J-783, -G	Twelve-161	B1716C TV15-179
12S-265 One-236	16Y20 very	Similar to above	Z508B 1967-177	J-783, -G	Twelve-161	C1716C TV16-179
12S-266 One-236	similar to above	22Z20 TV12-175	Z508L, V 1957-177	J-783, -G	Twelve-161	A1717G TV15-179
12S-267 One-236	16Z20 TV12-175	22Z20Q TV12-175	B509C, + 1959-175	J-783, -G	Twelve-161	B1717J TV15-179
12S-268 One-236	16Z21 TV12-175	22Z20 TV13-179	H509C, P, W 1962-146	J-783, -G	Twelve-161	C1717J TV16-179
12S-445 Three-194	16Z25, -U TV13-175	23H-22 TV5-187	R-509F, -R 1955-121	J-783, -G	Twelve-161	A1718G TV15-179
12S-453 Three-194	HFR16 like 3M-02	23H-22Z TV5-187	R-509V, -W, -Y	J-783, -G	Twelve-161	B1718B TV15-179
12S-471 Three-194	17A20, -Q TV14-181	24H-20 TV5-187	1955-121	J-783, -G	Twelve-161	A1719J TV15-179
12S-475 Three-194	17A20, Q TV14-181	24H-21 TV5-187	A510F, W, Y like	J-783, -G	Twelve-161	B1719P TV15-179
12S-494 Three-194	17A21Q TV14-181	37T996 } Use	Z510G 1957-181	J-783, -G	Twelve-161	C1719P TV16-179
12S-550Z Four-180	17A30, Q TV15-179	37T998 } 28F20	G-510 Ten-181	J-783, -G	Twelve-161	E1720C TV15-179
12S-568E Four-180	17A31Q TV15-179	42T999 } 28F22	K-510 Twelve-167	J-783, -G	Twelve-161	C1720C TV16-179
12S-568Z Four-180	17B20, Q TV15-179	40 1963-180	K510BA, + 1963-177	J-783, -G	Twelve-161	M1800, TV9-179
12S-569E Four-180	17B21Q TV15-179	50 1961-186	K-510W Twelve-167	J-783, -G	Twelve-161	R1800+ TV9-179
12S-569Z Four-180	17B22 TV15-179	50 One-238	K-510Y Twelve-167	J-783, -G	Twelve-161	D1801L uses 16C20
12U-158 One-237	17D20 TV17-179	50K 1963-180	M-510G, -R 1954-158	J-783, -G	Twelve-161	E1801B, L uses 16E20
12U-159 One-237	17G28 TV19-173	50L 1964-177	M-510W, -Y 1954-158	J-783, -G	Twelve-161	D1803B uses 16C20
HFY12E, R 1956-175	17G28Q TV19-173	XD50C, + 1961-181	R-510Z1 1955-119	J-783, -G	Twelve-161	E1803C, L uses 16E20
14B-1 Five-192	17H20 TV17-179	52 One-238	Z510G, R, W 1957-181	J-783, -G	Twelve-161	F1805C, F TV18-181
14K20 TV22-173	17J20 TV11-171	54 One-238	B511B, + 1959-175	J-783, -G	Twelve-161	F1806B, L TV18-181
HF14, HF14E 1954-153	17X20 TV11-171	60 to 62 One-238	G-511 Ten-181	J-783, -G	Twelve-161	F1807C, L TV18-181
HF14, -E 1956-174	17X22 TV11-171	64 One-238	H-511 Eleven-152	J-783, -G	Twelve-161	D1810B TV17-179
15A25 TV14-181	17X23 TV11-171	67 One-238	H-511W Eleven-152	J-783, -G	Twelve-161	E1810B TV17-179
15A26, Q TV15-179	17Y20, 17Y22, 17Y23	XD60C, + 1961-179	H-511Y Eleven-152	J-783, -G	Twelve-161	D1811C TV17-179
15B20, Q TV15-179	Similar to above	GPS80 1962-156	R-511F, -R 1955-120	J-783, -G	Twelve-161	E1811C TV17-179
15K37, T TV22-173	17Z20 TV12-175	KPS-80 1963-185	R-511V, -W 1955-120	J-783, -G	Twelve-161	A1812R uses 15Z30
15K87Q, Q+ TV22-173	17Z21 TV12-175	90 1963-184	Z511R 1957-174	J-783, -G	Twelve-161	D1812L TV17-179
15S-479 Three-193	17Z22, -Q TV12-175	100 1961-188	A512W } Similar	J-783, -G	Twelve-161	E1812L TV17-179
15S-495 Three-193	17Z23 TV13-179	HF110G, J 1959-169	A512Y } to Z512Y	J-783, -G	Twelve-161	K1812E, -R TV7-185
15Z30 TV13-179	17Z24 TV13-179	SP112 1959-172	F512C, + 1961-180	J-783, -G	Twelve-161	L1812E, -R TV8-188
15Z31 TV13-179	17Z25 TV13-179	SP112E, R, W 1960-165	J512C, + see 5F13	J-783, -G	Twelve-161	R1812+ TV9-179
HF15E 1954-153	17Z26, -Q TV12-175	SP114E, R, W 1960-168	R-512F, -R 1955-123	J-783, -G	Twelve-161	L1812Z TV13-179
HF15R 1954-153	17Z27, -Q TV12-175	SP116E, R 1959-176	R-512V, -W 1955-123	J-783, -G	Twelve-161	D1814P TV17-179
HF15E, -R 1954-153	17Z28, -Q TV12-175	HF117 1959-177	Z512F, G 1957-174	J-783, -G	Twelve-161	E1814P TV17-179
HFR15 uses 3M-02	17Z29, -Q TV12-175	HF118 1959-177	Z512Y 1957-174	J-783, -G	Twelve-161	L1814R TV10-181
HFY15E, R 1956-176	17Z30 TV13-179	SP122E, R, W	A513F, G, R like	J-783, -G	Twelve-161	X1814R Y TV12-175
SRS15 1959-178	17Z31 TV13-179	1960-167	Y513R 1956-178	J-783, -G	Twelve-161	A1815P uses 15Z31
16C20, -Q TV16-179	17Z32 TV13-179	125 1968-184	B513F, L 1959-173	J-783, -G	Twelve-161	K1815E, -R TV7-185
16C21, -Q TV16-179	17Z33 TV13-179	130 1964-174	B513V, Y 1959-173	J-783, -G	Twelve-161	Z1815J, R uses 16Z20
16C21Z TV16-179	17Z34Q TV13-179	150 1962-150	D513F, + like 5B01	J-783, -G	Twelve-161	X1816+ TV11-171
16C22Q TV16-179	17Z35 TV13-179	SP174 1960-165	J513C, + 1963-178	J-783, -G	Twelve-161	Z1816C, + TV12-175
16C23 TV16-179	17Z36 TV13-179	SP174R 1959-170	Y513F, G 1956-178	J-783, -G	Twelve-161	A1817G } Use
16C24 TV16-179	17Z37 TV13-179	SP177E, R 1959-170	Y513R 1956-178	J-783, -G	Twelve-161	A1817L } 15Z31
16D21, -Q TV17-179	17Z38 TV13-179	200 1959-184	Y513W 1956-178	J-783, -G	Twelve-161	Z1817+ TV13-179
16D25, -Q TV17-179	17Z39 TV13-179	265 1964-178	B514F, + 1959-174	J-783, -G	Twelve-161	Z1818C, + TV12-175
16E20 Like 16C20	19L25 TV8-181	275 1960-179	E514B, + 1961-179	J-783, -G	Twelve-161	Z1819J TV13-179
16E21, -Q TV17-179	19L26 TV8-181	300 1958-182	J-514 Twelve-163	J-783, -G	Twelve-161	A1819J } Use
16E23 like 16E21	19L27 TV8-181	300 TV21-184	J514F, + 1963-178	J-783, -G	Twelve-161	A1820W } 15Z31
16E25, -Q TV17-179	19L28 TV8-181	400 1962-152	R-514, F, V, W,	J-783, -G	Twelve-161	
16E27, -Q TV17-179	19M20 TV9-179	A400 see Z400	use 5L-06	J-783, -G	Twelve-161	
	19M20Z TV9-179			J-783, -G	Twelve-161	

Zenith (Continued)	Zenith (Continued)	Zenith (Continued)	Zenith (Continued)	Zenith (Cont.)	Zenith (Continued)	Zenith (Continued)
K1820E, -R TV7-185	G2101C, F TV19-173	X2222, TV11-171	Z2255R, R TV12-175	A2358R, R TV14-181	Z2636+ like above	E2755E, + TV17-181
L1820E, R TV8-188	H2101C, F TV20-173	Z2222C, + TV12-175	T2256 uses 19R21	B2358E, R TV15-179	Z2637E, + TV12-175	P2755H, + TV18-181
L1846E, -R TV7-185	J2101+ TV20-174	A2223+ TV14-181	X2256E, R TV11-171	C2358E, + TV16-179	X2640R, R TV11-171	G2755E, + TV19-173
L1846E, -R TV8-188	G2102L, + RV19-173	A2223+, TV15-179	R2257E, R TV9-179	A2359+ TV14-181	ML2688 1964-189	H2755+ TV20-173
K1850E, -R TV7-185	H2102R, W TV20-173	B2223+ TV15-179	T2257 uses 19R22	B2359, E TV15-179	MK2670 1963-189	J2755+ TV20-174
K1880R TV7-185	J2102L, W use 16J20	B22234+ TV16-179	Z2257, E, R TV11-171	C2359E, W TV16-179	ML2670 1964-189	P2756E, R, W TV18-181
H1925C, L TV20-173	G2103L, LZ TV19-173	C2223E, + TV16-179	Z2257E, + TV12-175	R2359E, R TV9-179	X2670E, R TV11-171	G2756E, + TV19-173
MT1950-1 1963-185	H2103L TV20-173	Z2223+ TV13-179	Z2257+, TV13-179	T2359 uses 22T20	R2671E, R TV9-179	H2756+ TV20-173
ST1950T-1 1963-185	J2103L TV20-174	T2224E, R TV10-181	K2258E, -R TV7-185	X2359E TV11-171	T2671 uses 22T21	J2756+ TV20-174
MT1951 1964-185	H2104C, G TV20-173	X2224+ TV11-171	L2258E, -R TV8-188	Z2359+ TV13-179	X2671E, R TV11-171	K2756L, + TV21-171
ST1951 1964-185	T2104C, G TV20-175	B2225+ TV15-179	M2258RZ uses 19L28	Z2359E uses 22Z20	X2672E, R TV11-171	K2756++ TV22-174
MT1954 1963-185	F2105C TV19-173	C2225E, + TV16-179	Z2258+ TV9-179	Z2359, -R TV12-175	X2672E, R TV12-175	H2760+ TV20-173
ST1954T 1963-185	F2105C TV18-181	H2226R TV5-187	X2258E, R TV11-171	A2360M, R TV15-179	X2672E, R TV12-175	G2762W TV19-173
MT1955 1964-185	G2105C, L TV19-173	J2226L TV20-174	Z2258E, + TV12-175	B2360M, R TV15-179	A2673E, + TV16-179	H2762W TV20-173
ST1959 1964-185	H2105B, L TV20-173	H2227R TV5-187	L2259E, -R TV8-188	C2360M, R TV16-179	B2673E, R, R TV15-179	E2764W TV17-181
MT1970 1963-186	T2105L TV20-175	H2227E TV5-187	K2260R TV7-185	R2360R TV9-179	X2673E, + TV16-179	J-2766 Twelve-168
T1980C, G TV21-171	J2108C, J TV20-174	H2228J TV20-173	L2260R TV8-188	T2360R uses 22T20	D2673E, + TV17-179	G2780E, + TV19-173
T1985C, J TV21-171	K2108B, L TV21-171	J2228J TV20-174	M2260+ TV9-179	X2360R TV11-171	X2674+, TV11-171	H2781+ TV20-173
T1990G TV21-171	K2108B, L TV21-171	K2228L, + TV21-171	M2261 TV20-174	Z2360R TV12-175	MK2675 1963-189	MK2784+ TV21-171
T1990G2, + TV22-175	K2109B, L TV20-174	M2228+ TV9-179	L2261+ TV9-179	X2360RZ TV13-179	ML2675 1964-189	ML2785+ TV21-171
T1995W2 TV22-175	K2109F, J TV21-171	K2229R TV7-185	T2261 uses 19R22	A2362M, R TV14-181	ML2675 1964-189	MK2785++ TV22-174
K2000W TV21-171	K2109J, E TV22-173	L2229E, R TV8-188	L2262C, -R TV8-188	X2362+ TV11-171	ML2675 1964-189	ML2785 1964-188
A2001L TV15-179	F2110G TV19-173	M2229+ TV9-179	T2262 uses 19R22	X2365+, TV11-171	MK2685 1963-189	RK2785++ TV22-175
B2001L TV15-179	F2110G, G TV18-181	R2229+ TV9-179	K2263E TV7-185	X2367E, Y TV9-179	ML2685 1964-189	P2786E, R, W TV18-181
C2001L TV16-179	G2110B, G TV19-173	T2229 uses 19R21	X2264+ TV11-171	T2367 uses 22T20	X2700R2 TV22-173	P2786E, R, W TV19-173
K2004++ TV22-173	H2110G, J TV20-173	X2229R TV11-171	K2266, -R TV7-185	R2368R TV9-179	G2705E, Y TV19-173	H2786+ TV20-173
K2005++ TV22-173	J2110G TV20-174	Z2229R TV12-175	L2266R TV8-188	D2381E, + TV17-179	H2705E, Y TV20-173	HH2786+ TV20-175
K2008++ TV22-173	K2110L TV21-171	Z2229RD like above	K2267E TV7-185	T2383R uses 22T20	J2705E, Y TV20-174	MK2786+ TV21-171
D2010C TV17-179	K2110L2 TV22-173	F2229Z TV13-179	L2267E, H TV8-188	X2383, R TV11-171	K2705E, Y TV21-171	MK2786++ TV22-174
E2010C TV17-179	F2230E, + TV18-181	Z2229Z TV18-181	M2267+ TV9-179	D2384H, R TV17-179	K2705++ TV22-173	ML2786E, + 1964-188
F2010C TV18-181	K2230E, -R TV7-185	F2230E, + TV18-181	K2268R TV7-185	E2384H, R TV17-181	T2706++ TV21-172	G2787W TV19-173
K2012++ TV22-173	M2230+ TV9-179	F2111L, P TV18-181	K2270H, -R TV7-185	R2387R TV9-179	T2706++ TV20-175	H2787W, + TV20-173
K2014++ TV22-173	R2230+ TV9-179	F2112J, W TV18-181	L2270 TV8-188	R2391R TV9-179	G2707R, Y TV19-173	MK2787W, + TV20-175
D2015L TV17-179	T2230 uses 19R21	F2112W, W TV19-173	X2280 1956-172	T2391 uses 22T20	H2707R, Y TV20-173	MK2787M, TV21-171
E2015W, I TV21-171	X2230E, R TV11-171	F2120E, + TV18-181	X2280E, R TV11-171	X2391BQ TV11-171	J2707R, Y TV20-174	MK2787M2 TV22-175
K2020J, I TV21-171	Z2230E, R TV12-175	G2120E, + TV19-173	L2281 1954-156	D2430E, + TV17-179	T2707L, Y TV21-171	H2789M, R TV20-173
T2025WA TV21-171	Z2230+ TV13-179	H2122C, L TV20-173	L2281, -E TV8-188	H2437E TV5-187	K2708++ TV22-173	MK2789M, R TV20-175
T2025W2 TV22-175	H2231L TV20-173	J2122C TV20-174	L2281R TV8-188	H2437E TV5-187	P2710Y TV18-181	MK2789+ TV20-175
T2025W3 Use	J2231L TV20-174	K2123L TV21-171	Z2281E, R } Use	H2438R TV5-187	P2712E, R, W TV18-181	MK2789M, R TV21-171
T2026H, R } 16J23	K2231L TV21-171	J2124L TV20-174	Z2282E, R } 17Y22	H2439R TV5-187	G2715Y TV19-173	P2858R, W TV18-181
T2027M } TV20-175	H2125J, L TV20-173	H2125J, L TV20-173	A2282E, R TV14-181	H2449E TV5-187	H2715Y TV20-173	F2860M, R TV18-181
T2026++ TV22-173	J2125J, L TV20-174	H2126J TV20-173	B2282E, R TV15-179	H2449E TV5-187	G2717E, + TV19-173	P2862W TV18-181
J2026R TV6-185	J2126J TV20-174	J2126J TV20-174	C2282E, + TV16-179	H2449E TV5-187	H2717+ TV20-173	L2876E, -R TV8-188
J2027E TV6-185	J2126J TV20-174	J2126J TV20-174	Z2282+ like above	H2447R TV5-187	J2717E, + TV20-174	L2878R TV8-188
T2027MA TV21-171	J2126R TV6-185	J2126R TV6-185	L2235E, R TV8-188	D2458E, + TV17-179	K2717E, + TV21-171	K2717E, + TV21-171
T2027M2 TV22-175	J2127E TV6-185	J2127E TV6-185	L2236E, R TV8-188	E2458E, + TV17-181	K2717++ TV22-173	K2717++ TV22-173
J2027R TV6-185	J2127R TV6-185	J2127R TV6-185	M2237+ TV9-179	D2460M, R TV17-179	G2730E, + TV19-173	G2730E, + TV19-173
J2029E TV6-185	K2127L, + TV21-171	K2127L, + TV21-171	D2240+ uses 16C21	E2460H, R TV17-181	P2735E, R, W TV18-181	P2735E, R, W TV18-181
J2029R TV6-185	K2127++ TV22-173	K2127++ TV22-173	A2241+ use 17Z32	D2462H TV17-179	G2735L, + TV19-173	G2735L, + TV19-173
J2030E TV6-185	J2129E, -R TV6-185	J2129E, -R TV6-185	Z2243+ TV13-179	D2464L, W TV17-179	H2735+ TV20-173	H2735+ TV20-173
J2030R TV6-185	J2130E, -R TV6-185	J2130E, -R TV6-185	Z2244+ TV13-179	SFF2500T 1963-185	K2735E, + TV20-174	K2735E, + TV20-174
J2031R uses 20J21	J2140E TV6-185	J2140E TV6-185	A2245E, R TV14-181	SK2501T 1963-185	K2735+ TV21-171	K2735+ TV21-171
J2040E TV6-185	J2142R TV6-185	J2142R TV6-185	A2245, E, R TV15-179	SL2501 1964-185	K2735++ TV22-173	K2735++ TV22-173
T2040++ TV22-175	J2143R TV6-185	J2143R TV6-185	B2245+ TV15-179	SFF2503T 1961-190	G2736E, + TV19-173	G2736E, + TV19-173
H2041R TV6-185	J2144E, -R TV6-185	J2144E, -R TV6-185	B2245+ TV16-179	SFF2504T 1962-157	H2736+ TV20-174	H2736+ TV20-174
J2042R TV6-185	J2151E TV6-185	J2151E TV6-185	C2245E, + TV16-179	SFF2505E 1960-166	K2736+ TV20-173	K2736+ TV20-173
T2042++ TV22-175	J2153R TV6-185	J2153R TV6-185	A2246E, R TV15-179	SFF2505T 1961-190	K2736E, + TV21-171	K2736E, + TV21-171
J2048R TV6-185	J2155R TV6-185	J2155R TV6-185	B2246E, R TV15-179	SFF2505R, W 1960-166	K2736++ TV22-173	K2736++ TV22-173
J2048E TV6-185	J2155R TV6-185	J2155R TV6-185	C2246E, + TV16-179	SFF2505T 1962-157	P2737E, R, W TV18-181	P2737E, R, W TV18-181
J2044E TV6-185	T2205G2 TV22-175	G2211C TV19-173	B2247+ TV15-179	SL2505 1964-187	G2737E, + TV19-173	G2737E, + TV19-173
T2044++ TV22-175	G2211C TV19-173	H2211C TV20-173	C2247E, + TV16-179	SK2506T 1963-188	H2737+ TV20-173	H2737+ TV20-173
H2050E, + TV20-173	J2211C TV20-174	J2211C TV20-174	X2247E, R TV11-171	SK2508T 1963-188	J2737+ TV20-174	J2737+ TV20-174
T2050+ TV20-175	K2211J TV21-171	K2211J TV21-171	Z2247E, + TV12-175	SFF2535-1 1962-158	K2737E, + TV21-171	K2737E, + TV21-171
T2050++ TV21-171	K2211J2 TV22-173	K2211J2 TV22-173	X2248E, R TV11-171	M2570R, MZ TV9-179	K2737++ TV22-174	K2737++ TV22-174
J2051E TV6-185	H2212E, G TV20-173	H2212E, G TV20-173	Z2248+ use 17Z22	L2571R TV8-188	P2738E, + TV18-181	P2738E, + TV18-181
2052A, B, C One-240	J2212E, G TV20-174	J2212E, G TV20-174	B2249, H, R TV15-179	L2572R TV8-188	G2738E, + TV19-173	G2738E, + TV19-173
T2052M, + TV21-171	G2213G TV19-173	G2213G TV19-173	C2249H, + TV16-179	L2573E TV8-188	H2738+ TV20-173	H2738+ TV20-173
T2052+ TV22-175	H2213G TV20-173	H2213G TV20-173	M2249+ TV9-179	L2574E TV8-188	J2738+ TV20-174	J2738+ TV20-174
H2052R TV6-185	K2213L TV21-171	K2213L TV21-171	R2249+ TV9-179	L2575E TV8-188	K2738E, + TV21-171	K2738E, + TV21-171
2053 One-239	K2213L2 TV22-173	K2213L2 TV22-173	Z2249E, R use 17Z22	L2592R TV8-188	K2738++ TV22-174	K2738++ TV22-174
H2053E TV6-185	F2214L TV18-181	F2214L TV18-181	Z2249+ TV13-179	L2593H TV8-188	P2739E, R, W TV18-181	P2739E, R, W TV18-181
J2053R TV6-185	G2214L TV19-173	G2214L TV19-173	A2250M, R TV14-181	MK2600 1963-185	G2739E, + TV19-173	G2739E, + TV19-173
J2054R TV6-185	H2214G TV20-173	H2214G TV20-173	B2250+ TV15-179	MK2601 1963-185	H2739+ TV20-173	H2739+ TV20-173
J2055R TV6-185	J2214F, L TV20-174	J2214F, L TV20-174	D2250+ uses 16C21	ML2601 1964-185	J2739+ TV20-174	J2739+ TV20-174
T2055++ TV22-175	K2214F, J TV21-171	K2214F, J TV21-171	H2250R TV5-187	MK2602 1963-186	K2739E, + TV21-171	K2739E, + TV21-171
H2060+ TV20-173	K2214F2 TV22-173	K2214F2 TV22-173	H2250R TV9-179	SFF2603 1961-190	P2740E, R, W TV18-181	P2740E, R, W TV18-181
H2070W TV20-173	K2214J2 TV22-173	K2214J2 TV22-173	R2250+ TV9-179	MK2603 1963-186	G2740H, + TV19-173	G2740H, + TV19-173
T2070+ TV21-171	F2215J, L TV18-181	F2215J, L TV18-181	T2250 uses 19R21	SFF2604-1 1962-157	H2740H, + TV20-173	H2740H, + TV20-173
T2072HA, W TV21-171	G2215J, L TV19-173	G2215J, L TV19-173	A2251E, R TV14-181	SFF2605 1961-190	J2740+ TV20-174	J2740+ TV20-174
T2072+ TV20-175	G2216L TV19-173	G2216L TV19-173	M2251, uses 19L28	SFF2605-1 1962-157	K2741+ TV20-174	K2741+ TV20-174
T2073M TV20-175	T2220R TV10-181	T2220R TV10-181	Z2251+ TV13-179	ML2605 1964-187	K2742H, + TV21-171	K2742H, + TV21-171
T2073MA TV21-171	X2220R TV11-171	X2220R TV11-171	A2252R TV15-179	MK2606 1963-186	K2742++ TV22-174	K2742++ TV22-174
T2075L, W TV20-175	Z2220R, Y TV12-175	Z2220R, Y TV12-175	M2254+ TV9-179	ML2606 1964-187	E2747E, + TV17-181	E2747E, + TV17-181
T2075++ TV22-175	A2253E, R TV15-179	A2253E, R TV15-179	R2254+ TV9-179	SFF2606 1961-190	K2748H, + TV21-171	K2748H, + TV21-171
T2077H, R TV21-172	R2253M TV9-179	R2253M TV9-179	T2254+ TV9-179	MK2607 1963-186	K2748++ TV22-174	K2748++ TV22-174
T2079M TV21-172	T2253M uses 19R22	T2253M uses 19R22	B2254+ TV15-179	ML2607 1964-187	G2749H, + TV19-173	G2749H, + TV19-173
T2080R, + TV21-172	C2254E, + TV16-179	C2254E, + TV16-179	C2254R, + TV16-179	SFF2607 1961-190	H2749+ TV20-173	H2749+ TV20-173
T2080++ TV22-175	C2221R, Y TV16-179	C2221R, Y TV16-179	D2254+ use	SFF2607-1 1962-157	J2749+ TV20-174	J2749+ TV20-174
J2100G, L use 16J20	Z2221RZ TV13-179					

Zenith (Continued) A3008E, R TV14-181 A3008E, R TV15-179 E3008R TV15-179 C3008R TV16-179 D3008R TV17-179 E3008R TV17-181 Z3008E, R TV12-175 Z3008+ TV18-179 A3009E, H TV15-179 B3009E, E, Y TV15-179 C3009E, E TV16-179 D3009E, E TV17-179 E3009E, E TV17-181 A3010E, + TV14-181 A3010E, R TV15-179 B3010+ TV15-179 C3010E, + TV16-179 D3010E, + TV17-179 Z3010+ TV13-179 Z3010E, + TV12-175 A3011, E, Y TV15-179 B3011, E, Y TV15-179 C3011E, + TV16-179 D3011E, + TV17-179 F3011+ uses 16E21Q A3012H, R TV14-181 A3012H, R TV15-179 A3012H, R TV15-179 C3012H, R TV16-179 D3012H, R TV17-179 E3012H, R TV17-181 Z3012H, R TV12-175 Z3012+ TV13-179 A3013H TV14-181	Zenith (Continued) A3013H TV15-179 B3013H TV15-179 C3013H TV16-179 D3013H TV17-179 E3013H TV17-181 A3014H, R TV14-181 A3014H, R TV15-179 B3014H, R TV15-179 C3014H, R TV16-179 D3014W TV17-179 E3014W TV17-181 Z3014+ TV13-179 Z3014H, R TV12-175 D3015L TV17-179 E3015L TV17-181 T3025WA TV21-172 T3025W2B TV22-175 T3025W Use T3026H, R 16J23Q T3027M TV20-175 T3026+A TV21-172 T3026+2B TV22-175 T3027MA TV21-172 T3027M2B TV22-175 T3042+ TV22-175 J3069E TV6-185 T3072H, W TV20-175 T3073M TV20-175 H3074R TV6-185 T3074L, W see 16J22 T3074LA, WA TV21-172 T3075LA, WA TV21-172 T3075L2B TV22-175 T3075L, W TV20-175 T3075W2B TV22-178	Zenith (Continued) T3077H, R TV21-172 T3079M TV21-172 T3080E, + TV21-172 T3080++ TV22-178 H3168R uses 22H20 J3169E TV6-185 H3267R TV5-187 H3273E See H-3274R 22H20 K3300Y2 TV22-174 H3308R, Y TV20-173 J3308R, Y TV20-174 K3308R, Y TV21-171 K3308+ TV22-174 F3310E, R, W TV18-181 G3310E, + TV19-173 H3310+ TV20-173 J3310+ TV20-174 K3310E, + TV21-171 F3311R, W, Y TV18-181 G3311R, + TV19-173 H3311+ TV20-173 J3311+ TV20-174 K3311R, + TV21-171 K3311++ TV22-174 H3340+ TV20-173 J3340+ TV20-174 K3340E, + TV21-171 K3340+ TV22-174 G3341E, + TV19-173 H3341+ TV20-173 J3341+ TV20-174 K3341H, + TV21-171 K3341++ TV22-174	Zenith (Continued) F3342E, R, W TV18-181 H3342+ TV20-173 J3342+ TV20-174 K3342H, + TV21-171 K3342++ TV22-174 H3343+ TV20-173 J3343+ TV20-174 H3345+ TV20-174 J3345+ TV20-174 K3345L, + TV21-171 G3346E, + TV19-173 F3348R, W TV18-181 G3348R, W TV19-173 G3349+ uses 16G23Q H3349+ TV20-174 G3350E, + TV19-173 F3350E, R, W TV18-181 H3350+ TV20-174 J3350+ TV20-174 K3350L, + TV21-171 K3350++ TV22-174 F3358W TV18-181 G3358E, W TV19-173 H3358W TV20-174 E3354E, + TV17-181 F3354H, M, R TV18-181 G3354M, R TV19-173 H3354+ TV20-174 H3355H TV20-174 J3355+ TV20-174 E3356E, + TV17-181 K3358W, Y TV21-171 K3358++ TV22-174	Zenith (Continued) F3359M like 16E21 F3360W, Y TV18-181 G3360W, Y TV19-173 H3360W, Y TV20-174 J3360W, Y TV20-174 Z4000+ TV13-179 Z4000E, R TV12-175 Z4006+ TV13-179 A4007E, R TV14-181 A4007F, R TV15-179 B4007E, R TV15-179 C4007E, R TV16-179 A4012H, R TV15-179 B4012H, R TV15-179 C4012H, R TV16-179 5408 One-215 5420 Three-181 5513 One-219 5516 One-206 5518 One-216 5521 One-220 5523 One-221 5524 One-217 5528 One-218 5536 Three-182 5619 One-222 5621 One-226 5634 One-223 5638 One-224 5644 One-225 5672P Three-183 5675 Three-184 5678 Three-185 5679 Three-186 5704 One-230	Zenith (Continued) MK3388H2 TV22-175 H3469E TV5-187 H3476R TV5-187 H3477R TV5-187 H3478E TV5-187 Z4000+ TV13-179 Z4000E, R TV12-175 Z4006+ TV13-179 A4007E, R TV14-181 A4007F, R TV15-179 B4007E, R TV15-179 C4007E, R TV16-179 A4012H, R TV15-179 B4012H, R TV15-179 C4012H, R TV16-179 5408 One-215 5420 Three-181 5513 One-219 5516 One-206 5518 One-216 5521 One-220 5523 One-221 5524 One-217 5528 One-218 5536 Three-182 5619 One-222 5621 One-226 5634 One-223 5638 One-224 5644 One-225 5672P Three-183 5675 Three-184 5678 Three-185 5679 Three-186 5704 One-230	Zenith (Continued) S-8500 Three-208 S-8500Z Four-181 S-8501 Three-208 S-9000 Four-181 S-9001 Five-188 S-9002 Five-188 S-9010 1953-183 S-9011 1954-154 S-9012 1954-154 S-12500 Eight-187 S14028 Eleven-159 S14029 Eleven-159 S14030 Eleven-159 S14031 Eleven-159 S14036 Eleven-159 S-14053 1953-171 S-14054 1953-171 S-14056 to S-14064 all like S-14053 S-61017 1964-189 S-61363 1964-189 S-62259 1964-185
---	--	--	--	---	---	--

SUPREME Radio & TV Manuals

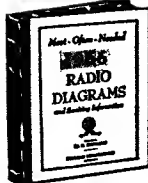

AMAZING OFFER RADIO & TV SERVICE DATA

Your best, complete source for all needed RADIO and TV diagrams and helpful servicing data. Most amazing values. Only \$2.50 and \$3 per giant volume. Cover all important makes, models of all periods.

What diagrams and service data do you need? Service material on every model and chassis listed in this Master INDEX is in SUPREME manuals. These are giant volumes which have factory issued data on all important TV sets, stereo, AM, FM, auto, and portable radios, of all periods through 1966. The very best service material at lowest cost, only \$2.50 and \$3 per complete annual volume. Order form and complete description at left and on page 47.

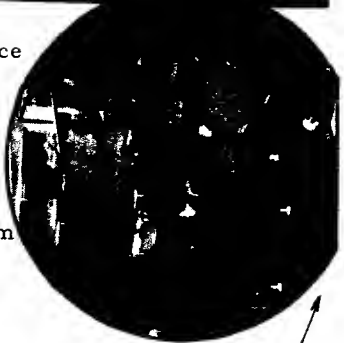

- NO-RISK ORDER COUPON**
- TELEVISION SERVICE MANUALS**
Supreme TV manuals are best for faster, easier TV repairs. Lowest priced. Factory data on practically all sets. Complete circuits, all needed alignment facts, wiring board views, waveforms, voltages, production changes, and double-page schematics. Only \$3 per large annual manual. Check volumes wanted.
- New 1966 TV, \$3. Additional 1965 TV, \$3.
 - Early 1965 TV, \$3. 1963 TV, \$3.
 - Additional 1962 TV, \$3. Early 1962 TV, \$3.
 - 1961 TV Manual, \$3. 1960 TV Manual, \$3.
 - Additional 1959 TV, \$3. Early 1959 TV, \$3.
 - 1958 TV Manual, \$3. Additional 1957 TV, \$3.
 - Early 1957 Television, \$3. 1956 TV Manual, \$3.
 - Additional 1955 TV, \$3. Early 1955 TV, \$3.
 - 1954 TV, \$3. Master Index to all Manuals, 25¢

- RADIO DIAGRAM MANUALS**
Here are low-priced radio manuals that simplify repairing. Cover everything from most recent 1966 radios to pre-war old-timers; home radios, stereo, combinations, transistor portables, FM, and auto sets. Large schematics, all needed alignment facts, printed boards, voltages, dial stringing, hints. Volumes are big, 8 1/2 x 11", about 190 pages, each.
- \$2.50**
- New 1966 Manual, only \$2.50 1965, 1964, 1963, 1962, 1961, 1960, 1959, 1958, 1957, 1956, 1955, 1954, 1953, 1952, 1951, 1950, 1949, 1948, 1947, 1946, 1942, 1941, 1940, 1926-36, EACH, \$2.50
 - Auto Radio 1964-65 Diagram Manual, \$2.50

SUPREME PUBLICATIONS
1760 Balsam Road, Highland Park, ILL.

Rush today TV and Radio manuals checked in no-risk order form of this ad. Send postpaid, I am enclosing full price. You guarantee my complete satisfaction or my money back.

Name: _____
Address: _____
City: _____ State: _____

Diagrams are printed on double pages 11 x 17 inches

DIAGRAMS on large pages, 8-1/2 x 11 inches

Factory revisions.

Easy to follow alignment, minimum of equipment.

Helpful printed board views, reference to diagrams, top and bottom views as needed.

Instructions how to get to parts quickly, where to find, what to remove, voltages expected.

Helpful illustrations.

Waveforms.

Test points.

Voltages.

Service hints.

Dial stringing information

Needed data for quick radio servicing.

Supreme Publications
Sold by All Leading Parts Jobbers

Sears, Roebuck +
528.61606 TV25-127
528.61607 TV25-127
528.63101 1965-1162
528.63131 1966-129
528.63140 1966-134
528.63470 1966-132
528.63471 1966-132
529.61606 TV25-127
529.61607 TV25-127
562.10110 TV25-131
562.10111 TV25-131
750.62380 AUL-118
750.62381 AUL-119
750.62390 AUL-118
750.62391 AUL-119
833.62740 AUL-122
833.62741 AUL-120

SHARP ELECTRONICS
FMA-11 1965-1145
L2T-P 8 TV25-1141
16TP-5 TV23-1147
16TP-5V TV23-1147
19T5-6(V) TV23-152
BF-374 1965-1143
BF-460 1965-1144
BF-485 1965-1146
TRP-601 TV23-1143

SONY
TV4-2030W TV24-127
TV5-3050W TV25-135
TR-8 1965-1147
TR-8 1965-1148
TR-830 1965-1148
also 1966-136

STUDEBAKER
AC-3473 AUL-7
AC-3474 AUL-7
AC-3475 AUL-7
AC-3476 AUL-7
AC-3498 AUL-65
AC-3499 AUL-65
AC-3500 AUL-65
AC-3506 AUL-7

SYLVANIA
F02-1 1966-1141
F01-1 1966-1142
F03-1 1966-1143
B04-1,-2 TV25-1147
B05-1 TV25-153
B05-2,-3 TV25-153
19F16 uses 573-7
19F16-1 TV24-133
19F19-1 TV24-133
19F34 uses 571-1
19F36-1 TV24-133
19F37 TV24-133
19F38 TV24-133
19F38-1 TV25-153
19F39 TV25-153
19F39-1 TV25-153
19P10 TV24-133
19M1 TV24-133
19M1-1 TV25-153
19M2 TV25-153
19T30-1 TV24-133
19T31-1 TV24-133
19T32-1 TV24-133
21C529 similar
to 1-541-7

23C111 TV23-155
23E01 TV24-111
23E02 TV24-111
23E20 TV24-133
23H30 TV24-133
23L45 uses 575-7
23L121 TV23-155
23L121 TV23-155
23L133 TV23-155
23L135 TV23-155
23L135-1 TV24-133
23L137 uses 575-7
23L140 TV23-155
23L141 TV24-111
23L144 TV24-111
23L145 TV24-111
23L159 TV24-133
23L160 TV24-133
23L161 TV24-133
23L163 TV25-117
23L164 TV25-117
23L165 TV25-117
23L166 TV25-117
23L167 TV25-117
23T101 TV23-155
23T102 TV23-155
23T105 TV24-133
23T106 TV24-133
23T106-1 TV25-117
23T110 TV24-133
23T111 TV24-133
23T128 TV23-155

AT30 Use
AK35 711-6,-7,-8
AK36 see
AK37 1963-160
AT40 1966-137

Sylvania, Continued
45F301 Like
45F311 45F20
45F36 see 1964-152
45F38 Use
45F39 407-2,-3
45P11 1965-155
45P50 1966-1141
45P60 1966-1142
45P61 1966-1143
AK45 1966-137
AK46 1966-137
TR50 1966-138
U50-1,-2 1966-137
TR54 1966-139
TR86 1966-140
309-1 1965-1149
324-1 1965-150
325-1 1966-138
328-1 1966-139
335-1 1966-1140
370-1 1965-152
371-1 1965-156
406-3 like 406-1
407-2,-3, 1140
407-1 see 1964-156
408-1,-2 1965-151
413-1 1965-155
SG508K,+ 1965-151
SG511M,W 1965-151
SG515M,W 1965-153
SG521M,W 1965-153
SG526K 1965-153
SG541W 1965-154
SG542++ 1965-154
SG543 1965-154
SG561M,W 1965-154
573-7,-8, 1140
573-1 on TV22-151
575-7,-8 like
575-1 see TV22-1143
581-1,-2 TV23-155
581-3,-4 TV23-155
583-1 through
583-6 TV24-133
584-1 through
584-7 TV24-133
585-3,-4 TV24-133
585-5 TV24-133
589-1 TV24-111
589-3,-4 TV24-111
711-6,-7,-8, 1140
711-1 see 1963-160
SC721 1965-157
SC724 1965-157
SC740 1965-158
SC741 1965-158
SC743 1965-158
SC744 1965-158
SC748 1965-158
802-1,-2 1965-153
802-5 1965-157
803-1,-2 1965-154
803-5 1965-158

TELETRONICS
UH701 AUL-124
UA702 AUL-124
SM751 AUL-125

WESTINGHOUSE
H-75AC1E 1966-151
H-75AC2E 1966-151
H-75AC3E 1965-169
H-92AC31 1965-169
H-94ACR1 like
H-94ACR1 1963-173
H-97AC31A like
data on 1964-167
H-99AC1 1965-170
H-99AC2 1965-170
H-100AC1 1965-172
H-100AC2 1965-172
H-102AC31 1965-172
H-102AC32 1965-172
H-105AC31 1965-171
H-106AC31 1965-171
H-107AC31 1965-171
H-110AC1 Use
H-110AC2 (V-2537-1
H-111MP1 1965-172
H-111MP2 1965-172
H-112AC31A like
H-112AC32A (V-2536
H-113AC31 similar
to V-2534-2
H-114AC1 1966-151
H-115AC31 Use
H-116AC31 (V-2537-2
H-120AC31 1965-169
H-121AC31 1965-169
H-127AC31 1966-151
H-127AC36 1966-151
H-200T5 1966-1147
H-201T5 1966-1147
H-205L5 1966-1147
H-210L5 1966-1147
H-211L5 1966-1147
H-215L5 1966-1147
H-216L5 1966-1147
CP-466 similar
to V-2524-3

Westinghouse, Cont.
CR-500 1966-1147
CR-501 1966-1147
CR-515 1966-1147
CR-520 1966-1147
CR-521 1966-1147
CR-525 1966-1145
CR-526 1966-1145
CR-566 uses
V-2461-1 1965-164
CR-566 1966-1148
H-707P6GPA 1966-150
H-834L4 1140
H-833L4 1963-168
H-853L6 uses
V-2428-6
H-854L6 uses
V-2428-7
H-890P6GP 1965-159
H-893P6GP 1965-160
H-897P8 1965-160
H-898P8 1965-160
H-899P8 1965-160
H-902P6GP 1965-164
H-903P6GP 1965-162
H-904P6GP 1965-162
H-907P8 1965-163
H-910T5 Use
H-911T5 Chassis
H-912L5 V-2424-11
H-913L5 see
H-914L5
H-916L5 1963-169
H-915W6 like
H-850W6 1964-165
H-930L5 Use
H-931L5 Chassis
H-932L5 V-2424-6
H-933L5 V-2424-7
H-934L5 1140
H-935L5 V-2424-1
H-936L5 1963-169
H-953X8 1966-1148
H-954P6 1966-1148
H-955P6 1966-1148
H-956L6 1966-1148
H-957L6 1966-1148
H-957L6A 1966-1145
H-957L6B 1966-1145
H-958L6 1966-1148
H-958L6A 1966-1145
H-968FL 1966-1149
H-970X 1966-1146
H-972XL 1966-1146
H-974XL 1966-1146
H-F1030 1965-169
H-F1031 1965-169
H-F1033 1965-169
H-M1720 similar
to V-2515-11
H-M1740 similar
to V-2515-11
H-M1770 Use
H-M1771 (V-2515-8
H-M1773 1964-172
H-M1780,A 1965-166
H-M1781 1965-166
H-M1783 1965-166
H-M1820 Like
H-M1821 (V-2515-4
H-M1823 1964-172
H-M1840 Use
H-M1841 (V-2515-12
H-M1843 1964-172
H-M1920 Use
H-M1921 (V-2515-4
H-M1923 see
H-M1924 1964-172
V-2428-6 See
V-2428-7 1964-164
V-2428-10
V-2446-1 through
V-2446-6 TV23-159
V-2446-10 TV23-159
V-2455-1 1965-159
V-2455-3 1965-160
V-2455-4 1965-160
V-2455-5 1965-160
V-2456-1 1965-163
V-2461-1 1965-164
V-2461-2 1966-150
V-2463-1 1966-1148
V-2463-2 1966-1148
V-2463-3 1966-1145
V-2463-4 1966-1145
V-2463-5 1966-1146
V-2463-6 1966-1145
V-2466-1 1966-1147
V-2466-7 1966-1147
V-2472-1 TV23-166
V-2472-2 TV23-166
V-2474-1 through
V-2474-13 TV24-117
V-2475-1 TV24-155
V-2475-4 TV24-155
V-2475-11 through
V-2475-13 TV24-155
V-2478-1 TV24-163
V-2478-2 TV24-163
V-2484-1 TV25-157
V-2484-2 TV25-157
V-2484-4 TV25-157
V-2484-11 TV25-157

Westinghouse, Cont.
V-2484-12 TV25-157
V-2485-11 TV25-165
V-2485-11 1965-166
V-2515-12 1140
V-2515-4 1964-172
V-2524-1 1965-169
V-2524-2 1965-169
V-2524-3 1965-169
V-2526-1 1965-170
V-2534-2 1965-171
V-2536-1 1965-172
V-2537-1 1965-172
V-2537-2 1965-171
V-2537-3 1965-172
V-2538-2 1966-151
V-2539-1 1966-151
V-2580-1 1966-1148
V-2585-1 1966-1149
H-P3009 TV23-159
H-P3010,U TV23-159
H-P3011,U TV23-159
H-P3012,U TV23-159
H-P3013,U TV23-159
H-P3015 TV23-159
H-P3019,U TV23-159
H-P3020,U TV23-166
H-P3029 TV24-117
H-P3030 TV24-117
H-P3031 TV24-117
H-P3032 TV24-117
H-P3035 TV24-117
H-P3039 TV24-117
H-P3040 TV24-155
H-P3041 TV24-155
H-P3051 TV25-157
H-P3052 TV25-157
H-P3056 TV25-157
H-P3057 TV25-157
H-P3061 TV25-157
H-P3062 TV25-157
H-P3250 TV24-117
H-P3255 TV24-155
H-P3256 TV24-155
H-P3260 TV24-117
H-T3610,U use
V-2417-5,-6
H-T3620 TV25-157
H-K3628 TV25-157
H-K3629 TV25-157
H-T3630 Use
H-T3631 (V-2414-8
H-T3633 (V-2412-165
H-K3690 TV24-117
H-K3693 TV24-117
H-K3764 similar to
V-2444 TV22-165
H-K3770,U use
H-K3773,U,V-2417-5
H-K3780 TV24-117
H-K3781 TV24-117
H-K3782 TV24-117
H-K3783 TV24-117
H-K3790 TV25-157
H-K3793 TV25-157
H-K3840 TV24-117
H-K3841 TV24-117
H-K3890,U,V use
H-K3891,U,V-2417-5
H-K3940 TV25-157
H-K3941 TV25-157
H-K4080 TV24-155
H-K4081 TV24-155
H-K4083 TV24-155
H-K4182 TV24-155
H-K4183 TV24-155
H-K4250 TV25-165
H-K4251 TV25-165
H-K4252 TV25-165
H-K4253 TV25-165
H-02410 TV24-117
H-P8000 TV24-163
H-P8001 TV24-163
H-P8003 (V-2478-1
H-P8004 (V-2478-1
H-P8020 TV24-163
H-P8021 TV24-163
H-P8023 see V-2478

ZENITH RADIO
1M30T20 TV25-171
3L03 1965-195
3L04 like 3L01
3L05 1965-185
4L120Z2 1966-152
4L121Z2 1966-152
5L13 1965-173
5L02 1965-173
5M02 1966-153
and 1966-156
5M03 1966-154
5M04 1966-156
5M05 1966-156
5M06 1966-155
5M13 1966-157
5M02 1966-158
5M03 1966-159
5M07 1966-160
5M09 1966-160
5M12 1966-161
5M13 1966-161
6KT50Z1 uses 40
6KT50Z2 like 40
6L05 1965-174
6L14,5Z2 1965-178
6M06 1966-177
6M03 1966-162
6M05 1966-163
7L01 1965-186
7L02 1965-176
7L03 1965-177
7M03 1966-164
7M04 1965-177
and 1966-165
7M14Z2 1966-166
8L14,5Z2 1966-167
8L14,5Z9 1966-167
8KT40Z2 1965-184
8L14,5Z5 1965-187
9L14,0Z1 1965-180
9L14,5Z1 1965-182
9L14,5Z3 1965-182
8M14,2Z2 1966-168
8M50Z8 1966-169
8M50Z9 1966-169
8M51Z8 1966-170
8M51Z9 1966-170
8M52Z8 1966-171
8M52Z9 1966-171
8M704 1966-174
LP8 1964-186
10L23 1965-189
10L20 1965-188
11L20 1965-188
11L25 TV23-173
11L26 TV23-173
11L20 TV24-171
11L23 TV24-171
11L27 TV24-171
11L28 TV24-171
11L29 TV24-171
11L30 TV24-171
11L31 TV24-171
11L32 TV24-171
11L33 TV24-171
11L34 TV24-171
11L35 TV24-171
11L36 TV24-171
11L37 TV24-171
11L38 TV24-171
11L39 TV24-171
11L40 TV24-171
11L41 TV24-171
11L42 TV24-171
11L43 TV24-171
11L44 TV24-171
11L45 TV24-171
11L46 TV24-171
11L47 TV24-171
11L48 TV24-171
11L49 TV24-171
11L50 TV24-171
11L51 TV24-171
11L52 TV24-171
11L53 TV24-171
11L54 TV24-171
11L55 TV24-171
11L56 TV24-171
11L57 TV24-171
11L58 TV24-171
11L59 TV24-171
11L60 TV24-171
11L61 TV24-171
11L62 TV24-171
11L63 TV24-171
11L64 TV24-171
11L65 TV24-171
11L66 TV24-171
11L67 TV24-171
11L68 TV24-171
11L69 TV24-171
11L70 TV24-171
11L71 TV24-171
11L72 TV24-171
11L73 TV24-171
11L74 TV24-171
11L75 TV24-171
11L76 TV24-171
11L77 TV24-171
11L78 TV24-171
11L79 TV24-171
11L80 TV24-171
11L81 TV24-171
11L82 TV24-171
11L83 TV24-171
11L84 TV24-171
11L85 TV24-171
11L86 TV24-171
11L87 TV24-171
11L88 TV24-171
11L89 TV24-171
11L90 TV24-171
11L91 TV24-171
11L92 TV24-171
11L93 TV24-171
11L94 TV24-171
11L95 TV24-171
11L96 TV24-171
11L97 TV24-171
11L98 TV24-171
11L99 TV24-171
11L100 TV24-171
11L101 TV24-171
11L102 TV24-171
11L103 TV24-171
11L104 TV24-171
11L105 TV24-171
11L106 TV24-171
11L107 TV24-171
11L108 TV24-171
11L109 TV24-171
11L110 TV24-171
11L111 TV24-171
11L112 TV24-171
11L113 TV24-171
11L114 TV24-171
11L115 TV24-171
11L116 TV24-171
11L117 TV24-171
11L118 TV24-171
11L119 TV24-171
11L120 TV24-171
11L121 TV24-171
11L122 TV24-171
11L123 TV24-171
11L124 TV24-171
11L125 TV24-171
11L126 TV24-171
11L127 TV24-171
11L128 TV24-171
11L129 TV24-171
11L130 TV24-171
11L131 TV24-171
11L132 TV24-171
11L133 TV24-171
11L134 TV24-171
11L135 TV24-171
11L136 TV24-171
11L137 TV24-171
11L138 TV24-171
11L139 TV24-171
11L140 TV24-171
11L141 TV24-171
11L142 TV24-171
11L143 TV24-171
11L144 TV24-171
11L145 TV24-171
11L146 TV24-171
11L147 TV24-171
11L148 TV24-171
11L149 TV24-171
11L150 TV24-171
11L151 TV24-171
11L152 TV24-171
11L153 TV24-171
11L154 TV24-171
11L155 TV24-171
11L156 TV24-171
11L157 TV24-171
11L158 TV24-171
11L159 TV24-171
11L160 TV24-171
11L161 TV24-171
11L162 TV24-171
11L163 TV24-171
11L164 TV24-171
11L165 TV24-171
11L166 TV24-171
11L167 TV24-171
11L168 TV24-171
11L169 TV24-171
11L170 TV24-171
11L171 TV24-171
11L172 TV24-171
11L173 TV24-171
11L174 TV24-171
11L175 TV24-171
11L176 TV24-171
11L177 TV24-171
11L178 TV24-171
11L179 TV24-171
11L180 TV24-171
11L181 TV24-171
11L182 TV24-171
11L183 TV24-171
11L184 TV24-171
11L185 TV24-171
11L186 TV24-171
11L187 TV24-171
11L188 TV24-171
11L189 TV24-171
11L190 TV24-171
11L191 TV24-171
11L192 TV24-171
11L193 TV24-171
11L194 TV24-171
11L195 TV24-171
11L196 TV24-171
11L197 TV24-171
11L198 TV24-171
11L199 TV24-171
11L200 TV24-171
11L201 TV24-171
11L202 TV24-171
11L203 TV24-171
11L204 TV24-171
11L205 TV24-171
11L206 TV24-171
11L207 TV24-171
11L208 TV24-171
11L209 TV24-171
11L210 TV24-171
11L211 TV24-171
11L212 TV24-171
11L213 TV24-171
11L214 TV24-171
11L215 TV24-171
11L216 TV24-171
11L217 TV24-171
11L218 TV24-171
11L219 TV24-171
11L220 TV24-171
11L221 TV24-171
11L222 TV24-171
11L223 TV24-171
11L224 TV24-171
11L225 TV24-171
11L226 TV24-171
11L227 TV24-171
11L228 TV24-171
11L229 TV24-171
11L230 TV24-171
11L231 TV24-171
11L232 TV24-171
11L233 TV24-171
11L234 TV24-171
11L235 TV24-171
11L236 TV24-171
11L237 TV24-171
11L238 TV24-171
11L239 TV24-171
11L240 TV24-171
11L241 TV24-171
11L242 TV24-171
11L243 TV24-171
11L244 TV24-171
11L245 TV24-171
11L246 TV24-171
11L247 TV24-171
11L248 TV24-171
11L249 TV24-171
11L250 TV24-171
11L251 TV24-171
11L252 TV24-171
11L253 TV24-171
11L254 TV24-171
11L255 TV24-171
11L256 TV24-171
11L257 TV24-171
11L258 TV24-171
11L259 TV24-171
11L260 TV24-171
11L261 TV24-171
11L262 TV24-171
11L263 TV24-171
11L264 TV24-171
11L265 TV24-171
11L266 TV24-171
11L267 TV24-171
11L268 TV24-171
11L269 TV24-171
11L270 TV24-171
11L271 TV24-171
11L272 TV24-171
11L273 TV24-171
11L274 TV24-171
11L275 TV24-171
11L276 TV24-171
11L277 TV24-171
11L278 TV24-171
11L279 TV24-171
11L280 TV24-171
11L281 TV24-171
11L282 TV24-171
11L283 TV24-171
11L284 TV24-171
11L285 TV24-171
11L286 TV24-171
11L287 TV24-171
11L288 TV24-171
11L289 TV24-171
11L290 TV24-171
11L291 TV24-171
11L292 TV24-171
11L293 TV24-171
11L294 TV24-171
11L295 TV24-171
11L296 TV24-171
11L297 TV24-171
11L298 TV24-171
11L299 TV24-171
11L300 TV24-171
11L301 TV24-171
11L302 TV24-171
11L303 TV24-171
11L304 TV24-171
11L305 TV24-171
11L306 TV24-171
11L307 TV24-171
11L308 TV24-171
11L309 TV24-171
11L310 TV24-171
11L311 TV24-171
11L312 TV24-171
11L313 TV24-171
11L314 TV24-171
11L315 TV24-171
11L316 TV24-171
11L317 TV24-171
11L318 TV24-171
11L319 TV24-171
11L320 TV24-171
11L321 TV24-171
11L322 TV24-171
11L323 TV24-171
11L324 TV24-171
11L325 TV24-171
11L326 TV24-171
11L327 TV24-171
11L328 TV24-171
11L329 TV24-171
11L330 TV24-171
11L331 TV24-171
11L332 TV24-171
11L333 TV24-171
11L334 TV24-171
11L335 TV24-171
11L33

SUPREME TV & Radio Manuals

ORDER FORM

SIMPLIFIES TV REPAIRS

These giant TV manuals have complete circuits, needed alignment facts, printed boards, servicing hints, production changes, voltage charts, waveforms, and double-page schematics. Here are your authentic service instructions to help you do expert work quicker; and priced at only \$3 per large annual manual.

COVER ALL POPULAR SETS

Here is your service data for faster, easier TV repairs. Lowest priced. Best by comparison. *Supreme TV* manuals have all needed service material on every popular TV set. Helpful, practical, factory-prepared data that will really make TV servicing easy for you. Benefit and save with these amazing values in service manuals. Only \$3 per large volume. Used by 184,000 wise servicemen for faster repairs. Join them; begin to make TV repairs easily and quickly.

RADIO DIAGRAMS

Your best source for all needed RADIO diagrams and service data. Covers everything from most recent 1966 radios to pre-war old-timers; home radios, stereo, combinations, transistor portables, FM, auto sets. Only \$2.50 for many volumes. Every manual has large schematics, all needed alignment facts, printed boards, voltages, trimmers, dial stringing, and hints. Volumes are big, 8½x11 inches, about 190 pages. See coupon at right for list of SUPREME popular radio service manuals ▶

Most - Often - Needed

1966
RADIO
DIAGRAMS
and Servicing Information

Simplified Radio Servicing by COMPARISON Method

Revolutionary different **COMPARISON** technique permits you to do expert work on all radio sets. Most repairs can be made without test equipment or with only a volt-ohmmeter. Many simple, point-to-point, cross-reference, circuit suggestions locate the faults instantly. Plan copyrighted. Covers every radio set — new and old models. This new servicing technique presented in handy manual form, size 8½ x 11 inches, 48 pages. Over 1,000 practical service hints. 26 large, trouble-shooting blueprints. Charts for circuit analysis. 114 tests using a 5c resistor. Developed by M. N. Beitman. New edition. Price only. **\$150**

Simplified
Radio
Servicing
by
Comparison
Method



TELEVISION SERVICING COURSE
Let this new course help you in TV servicing. Amazing bargain, complete, only \$3, full price for all lessons. Giant in size, mammoth in scope, topics just like a \$200.00 correspondence course. Lessons on picture-faults, circuits, adjustments, short-cuts, UHF, alignment facts, hints, antenna problems, trouble-shooting, test equipment, picture analysis. Special, only **\$3**

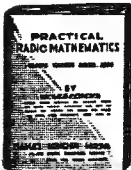

RADIO MATHEMATICS
Explains arithmetic and simple algebra in connection with units, color code, meter scales, Ohm's law, alternating currents, ohmmeter testing, wattage rating, series and parallel connections, capacity, inductance, mixed circuits, vacuum tubes, curves, the decibel, etc., and has numerous examples. Only **25¢**

SUPREME PUBLICATIONS

1760 Balsam Rd., Highland Park, ILL.

★ Ship immediately Radio and TV manuals in quantities marked below.

Most-Often-Needed TELEVISION Manuals @ \$3.

QUANTITY	VOLUME #TV	YEAR COVERED
	TV-25	1966
	TV-24	Late 1965
	TV-23	Early 1965
	TV-22	1964
	TV-21	1963
	TV-20	Late 1962
	TV-19	Early 1962
	TV-18	1961
	TV-17	1960
	TV-16	Late 1959
	TV-15	Early 1959
	TV-14	1958
	TV-13	Late 1957
	TV-12	Early 1957
	TV-11	1956
	TV-10	Late 1955
	TV-9	Early 1955
	TV-8	1954
	TV-5	1951

Most-Often-Needed RADIO Manuals @ \$2.50

QUANTITY	VOLUME #R	YEAR COVERED
	R-26	1966
	R-25	1965
	24	1964
	23	1963
	22	1962
	21	1961
	20	1960
	19	1959
	18	1958
	17	1957
	16	1956
	15	1955
	14	1954
	13	1953
	12	1952
	11	1951
	10	1950
	9	1949
	8	1948
	7	1947
	6	1946
	5	1942
	4	1941
	3	1940
	1	1926-1938

Master INDEX to above manuals, 25¢

TRAINING BOOKS

- Auto Radio 1964-1965 Diagrams, \$2.50
- Radio Servicing Course, new ed. 2.50
- Simplified Radio Servicing, 1.50
- Radio Mathematics (Self-help) .25
- Practical Radio & Electronics, 3.95
- Answer booklet to above course, .25
- Television Servicing Course, 3.00

- I am enclosing \$ Send postpaid.
- Send C.O.D. I am enclosing \$. . . deposit.

Name: _____

Address: _____

Supreme Publications

Sold by All Leading Parts Jobbers

HOW TO USE RADIO-TV DATA

To be a repairman is to take on someone else's troubles. A completely dead radio set. Vertical sync bad, picture roll. Next job may be anything. Almost every fact needed for quick fault finding and adjustment can be presented in a diagram and additional service data. Here is help to permit you to know what is wrong, get promptly to the section at fault, test a couple of parts, finish the repair in minutes instead of wasting hours. Easy? Yes. Maybe you have never realized how to use factory released service data such as published by Supreme Publications.

Use service data to quickly disassemble and get at the chassis, find the section at fault with simple signal tracing tests (using the diagram, of course), and then a couple more measurements to diagnose the fault. Voltage values, scope patterns, pictures of printed boards included, all help. Use this material to select replacement parts needed. If alignment is required, you have instructions. Even factory recommended changes (used in later version of sets) included. This is the help you need for real speed-servicing, handling the tough dogs, breezing through usual repairs. This is the kind of service data you obtain from low-priced, factory authorized, SUPREME radio and TV manuals.

The engineers and technical editors at Supreme Publications are experienced in practical servicing and, because of this, succeeded in issuing service manuals that give you all technical help needed for fast repairs. Radio and TV material is separated in annual volumes and presented in easy-to-use form. This factory authorized material guarantees correctness. All important manufacturers included. Every popular set is to be found in one of the manuals. Radio material from the 30's through 1966. Television data from early 1951 through modern 1966 sets. Radio volumes include all types of sets, AM, FM, stereo, portables, and auto. Complete TV data including giant double-page diagrams. These large, 8-1/2 x 11", manuals are priced at only \$2.50 and \$3, postpaid.

No need to spend money every week for folders. Just once a year get a \$3 TV volume and a \$2.50 Radio manual for the whole year of coverage. If you ever need data for some rare radio or TV (perhaps of a TV made in limited quantities or an antique radio), Supreme Publications usually can find such material for you and the charge is one dollar. But you will find almost every model and chassis covered in easy-to-use, amazingly low-priced SUPREME manuals.

SUPREME PUBLICATIONS

